

Tucson Fire Department

Day Book, Station 10, 8/25/1998-2/8/2000 (1)



STATION
TEN

RECORD

8/25/98



2-8-2000

RECORD

S300-5R

S300-15J	Journal, 150 pages
S300-3J	Journal, 300 pages
S300-15SEL	Ledger—single entry, 150 pages
S300-15R	Record Ruled—35 lines, 150 pages
S300-3R	Record Ruled—35 lines, 300 pages
S300-5R	Record Ruled—35 lines, 500 pages



Wilson Jones.

ACCO USA, Inc.
Wheeling, IL 60090
Made in U.S.A.
RM 3450987

1

C	8/25/98	TUESDAY
<u>E-10</u>	<u>L-10</u>	<u>PM-10</u> <u>BN04</u>
BATTER	LOWE	BARZAR OLSEN
FIGUEROA	BALLET	STEVENS
MOCKBEE	WALSH	CUMMINGS - VAC
25ITVAY	HENSLEY	

0800 P.E.

092 LT-10 3419 S. CLARK (INT. PERSON) 37593 ✓
 0948 E-10 2705 E. MEDINA (PM 14 SYNCOPED) 37595 ✓
 1000 LINE UP
 1045 STATION / APPARATUS MAINT.
 1246 LT-10 6 I-10 (MVA) 37619 ✓
 1313 LT-10 105 W. ILLINOIS (CANT) BN-4 37620 ✓
 1359 E-10 1120 E. IRVINGTON (ASTHMA) 37628 ✓
 1400 LT-10 AREA ORIENTATION - PREP PLAN 4.3
 1505 LT-10 1776 W. CHARDONNAY (INT. PERSON) 37693 ✓
 1415 E-10 / PM-10 ROPE RESCUE CLASS
 1602 E-10 3300 S. 6 AV. (DUMPSTER) 37653 ✓
 1605 LT-10 1000 E. IRVINGTON (MVA) 37654 ✓
 1615 LT-10 5402 S. ALLEPO (CHILD LOCKED (AR)) 37656 ✓
 1744 LT-10 1620 W. VALENCIA (CANT STOVE FIRE) 37668 ✓
 1854 EN-10 658 W. 44 (FALL) 37681 ✓
 1941 EN-10 1941 S. MARTIN (UNAUTH. BURN) 37686 ✓
 2013 LT-10 750 E IRVINGTON (PM-10 RPT CHEST PAIN) 37707 ✓
 2244 EN-10 4764 S. 6 (SICK PERSON) 37710 ✓
 2314 LT-10 2101 E BENSON (SICK PERSON) 37713 ✓
 2329 EN-10 1932 S. CAMPBELL (UNAUTH. BURN) 37714 ✓
 00 LT-10 RB.
 0042 EN-10 205 E DISTRICT (LEG PAIN) 37721 ✓

RR

8-26-98

"B"

WED.

EIOLIOPMIOBN04

RAYMONDI

RAMSDEN

GREENE

MCKENDRICK

DASH

FLECK

LHOATE

QUEZADA

RAMIREZ

AVERY

VAC-PARK M/L FIGUEROA

0700 BRIEFED BY "C" SHIFT KEYS + PAC OK

0800 P.T.

0930 STATION + APPARATUS MAINT

* 0830 LO 10 O/S TO PSA FOR SEMI ANNUAL

✓ 6928 EIO 2915 E 36TH (FALLS 5652) #37759

✓ 1030 EIO 3500 S 12 (UNION 5 PA3) #37766

✓ 1353 EIO 6730 S TUCSON (INSURED 5 6651) #37790

1430 EIO 2650 E ELVIRA (SICK 5 6752) #37796

1522 LO 10 2238 E GINTER (FIRE ALARM 11) #37798 ✓

1530 WORK ON EMT TESTS

✓ 1555 EIO 302 W 43 (SICK 5 5746) #37802

✓ 1914 LTIO 1090 E IRVINGTON (ASSAULT 6248) 37843 ✓

1945 PARK To duty, Kelcher To duty

2102 EIO 795 E. Benson (Fall 5848) 37857

✓ 2124 LTIO 2125 S. Wilson (Sleeper 5651) 37860

2227 EIO 4405 S. 6 (Sick 5 5947) 37866

✓ 0459 LTIO 4525 S. Park (ASS. 6148) 37892

JR

3

C	8-27-98	THURSDAY	
<u>E-10</u>	<u>L-10</u>	<u>PM-10</u>	<u>BN04</u>
BAXTER	LOWE	BARZAR	O/S
FIGUEROA	BAGGETT	STEVENS	
MOCKBEE	WALSH		
ZSITVAY	HENSLEY	CUMMINGS-VA	

0800 E-10/L-10/PM-10 O/S DRILLING,
ROPE RESCUE III

1130 LT-10/PM-10 IS

1211 E-10 I/S

1330 STATION APPARATUS MAINT

1345 E-10 3950 E. IRVINGTON (PM-100 CODE) 37944

1430 LT-10 1925 E. GRANITO (S.O.B. #3) 37951

1631 E-10 4200 S. COUNTRY CLUB (MAN V) 37946

1910 CUMMINGS TO DUTY - HENSLEY TO STA #

2127 E-10/LT-10 5101 S. GREENWAY (GAS LEAK) 38012

2202 E-10 5121 S. GREENWAY (ELECTRICAL) 38012

2222 LT-10 4130 S. 6 AV (CANT) 38012

2259 E-10/LT-10 7051 S. TUCSON (COOLER FIRE) 38012

2342 E-10 1958 E. GRANITO (SICKY) 38017

R R

8-28-98

"B"

FRIDAY

E10C-10PM10BN04

RAIMONDI

PARK

CITOATE

McKendrick

DASH

FLECK

CONTRERAS

QUEZADA

RAMIREZ

VAL = GREENE

AVERY H010

BURKE

SL = FIGUEROA

0700 BRIEFED By "C" SHIFT Keys & PAC OK

0800 E-10 PM10 PT

0830 L10 TO ST-1 TO COVER

✓ 0911 M10 1255 N STONE (FALL 4946) #38066

0930 E10 LINE UP - STATION & APPARATUS MAINT

✓ 1033 E10 1022 E KENTUCKY (FALL 6148) #38073

✓ 1131 E10 1400 E TOWEE (DRESSING #279) #38082

✓ 1135 L010 1881 E Rivington (ALCOAL 6148) #38083

1221 LT10 825 E 34 (CODE PM01) 38089

✓ 1240 E10 2225 E AJO (16th Sync 5887) 38092

✓ 1419 LT10 1600 E Bilby (MUA 6549) 38104

✓ 1424 E10 0000 E MICH. (MUA 6147) 38105

✓ 1503 E10 4543 E Eastland (THURSON WING⁵⁴⁵⁶) 38121

1513 L10 1400 E 6 (HEAD PM05) 38132

1533 L10 145 W AJO (Linn⁵⁹⁴⁶ & Pire) 38136

✓ 1649 E10 145 W AJO (Same) 38136

✓ 1808 E10 120 E. AJO. ction (Tina^{Wing} 5947 38280

1812 L10 3444 S. 9 (Cable down 5846) 38284

✦ 1805 LT10 15 2 xtra Staff

1814 LT10 6010 S Randolph (ALUM 6448) 38285 ✓

✓ 1856 E10 2130 S Wilson (NADA 5651) 38303

1900 LT10 531 W. AJO (HEAD PAIN 5946) 38306 ✓

✦ Capt. Baxter, Eny Figueroa (200), FP's WALBY, Cunningham
to L10✓ 1916 E10 957 W. POMA (10th Pain 6345) 38311

1933 LT10 Crew off. & OS

1957 L10 1200 E AJO (ANCHING 5948) 38322

CONT.

08-28-98 cont...

2026 LT10 15

✓ 2129 E10 2022 E. S. Wosa (Wires 5651) 38342

2156 LT10 4538 S. 11 (Code 70 Pm14) 38349

✓ 2203 E10 725 E. Fair (Wires 5948) 38351

✓ 2234 E10 3030 S. 6 (FAN 5747) 38357

✓ 2341 E10 715 W. Calle Romeo (Wire 5845) 38364

~ 2240 Power back on.

✓ 0034 L10 1750 E. Benson (ASS. 6149) 38372

0216 ~~E10~~ L10 180 W. Valencia (Apt Fire E14) 38384

✓ 0208 E10 3508 S. 8 (Wire 5846) 38381

JRL

C

8/29/78

SATURDAY

E-10

L-10

PM-10

BN04

BATTER

LOWE

BARZAR

0/5

FIGUEROA

BAGGETT

STEVENS

MOCKBEE

WALSH

ZSITVAY

CUMMINGS

0800 P.E.

0834 LT-10 3900 S. 6 AV (SICKY) 38414 ✓

0834 E10 0 E I-10 (MOTORCYCLE ^{pm1} Acc) 3844

0930 LINE UP

1000 STATION / APPARATUS MAINT.

1013 E-10 3600 S. CLARK (WIRE DOWN) 58425

1110 LT-10 2710 S. PARK (BLEEDING) 38430

1158 E-10 3525 S. 8TH AV (BURN) 38437

1424 LT-10 1750 E BENSONI (INJ. PERSON) 38442

1532 E-10 3233 S. PINAL (BRUSH FIRE) 38468

1903 E-10 840 W. LINCOLN (WIRE DOWN) 38488

1936 E-10 3051 E. 36TH (ODOR) 38494

1946 LT-10 4900 S. CHERRY (MVA) 38497 ✓

2017 LT-10 2252 E. 36TH (O.D.) 38505

2036 E-10 438 W. MICHIGAN (STOMACH) 38510

2042 LT-10 375 W. VETERANS (FAINTING) 38511 ✓

0050 E10 1940 E PINION (SCORPION Sting) 38536

6

8-30-98

0213 LT10 - 4410 S. PARK (INTURED PERSON) 38547

0232 EN10 - 3600 S. 8 (MVA 5 INT) 38549

CIP

August 30, 1998

B

SUNDAY

E10

L10

H10

BN4

RAMONDA

PARK

AVENY

McKENDRICK

DASH

FLECK

QUEZADA

RAMIREZ

AVENY

FIGUEROA

0800 LINE UP

0830 PE

✓ 0850 EN10 2711 S MORTON (BEES 5751) 38574

0950 LT10 3800 S 12 (FX ARM 5945) 38587

✓ 1158 E10 3300 S 11 (BACK IN 5746) 38600

✓ 1234 LT10 1909 E IRENE (DANIEL 5851) 38608

1242 E10 3549 S 8 (CP PM10) 38608

✓ 1337 E10 801 E AVO (FINGER 5848) 38616

✓ 1704 LT10 4500 S PARK (FRANKIE 6148) 38649

1848 E10 163 W. MOSSMAN (ASS PM14) 38665

0128 LT10 114 W. VETERAN (MURRAY 5846) 38703

0135 E10 1551 E BENDER (CP PM10) 38705

DB

Monday 8-31-98 "A"

EIO	LIO	PMIO	BN04
Denst	Balanoff	Benson	Hyatt
Deanda	Thompson	Rodriguez	
Brantt (ED AM)	Rodriguez (HVIO)		
Pendergrass (ED AM)	Figueroa		

Reserve: 5722, 8706, 8733

Keys - OK

VAC: Napier, Martinez S/L: Pearson

0744 LIO (8747) o/s → Maint (Bake Adj + New Tire), 1400 IS/Back

0759 EIO → 3025 E. Kibab Vista (Diabetic Prob) #38731

0900 Briefing/Star + APP. Maint.

0952 LTIO → 1018 E. Santa Camps Dr (Alarm aux - 1st class) #38741

1013 EIO → 3756 S. G AV (Tree on Wire) #38747

1045 Figueroa → Store. 1150 Back

1306 LTIO → 4404 S. Park (Tss. Man) #38769

1157 EIO → 4926 S. Aleppo (Vehicle Smoke) #38761

1330 Mail: Haz Mat Rescue

1510 EIO → 2016 S. Plumer (Car Fire) #38784

1530 Physical Fitness.

1834 LTIO → 3500 S. 12 AV (Sick Student PMOI TRX) #38816

1905 Martinez, Napier to Duty; Brantt, Pendergrass off duty.

Pendergrass → Sta. 3.
2002 EIO → 416 W. 41 St. (Chest Pain w/PMOI TRX) #38831

2030 EIO → 1126 E. 30 St. (Sick Child) #38836

2048 LTIO → 525 W. Pennsylv (Cooking Fire aux by E18) #38840

0113 LTIO → 4550 S. G AV (Choking aux by PMIO) #38864

0203 EIO, LTIO → 3233 S. Pinal Vista (Fire Alarm) #38867

0428 EIO → 757 W. Santa Paula (PMOI TRX) #38876

0430 LTIO → 760 E. Alaska (Sleepy Woman Pt. Refuel) #38877

SEPT. 01 - 1998 B TUESDAY

E.O	LIO	HUIO	BNY
RAIMONDO	PARK	ALERT	MCKENBEN
DASH	BURICE		
ALERT	RAMON		
QUEZADA	FIGUEROA		

0700 FIGUEROA STANDING BY FOR RAMON

0724 PARK/MCKENBEN SD BACK 0920

0727 EIO HUIO OS DRILLING EXERCISE

✓ 1010 LTIO 1908 W. IRVING (MURRAY COUNTY) 38910

✓ 1029 LTIO 310 E. BENSON (SMOKE 5747) 38913

1330 CLASS / DRILL KNOT PASSING

1447 EIO 1011 E. PENN. (SIDE PM14) 38948

1530 PE

✓ 1604 LTIO 6600 S. TWS. (MUR 6651) 38967

✓ 1618 EIO 1150 E. IRVING (SIDE Q 6248) 38969

1715 PARK to 3 hr vac back 2015

✓ 1921 EIO 1942 E. GRANT (SMOKE 5851) 38987

✓ 2003 LTIO 3057 E. COCAINE (CP 18) 5752) 38992

✓ 2047 EIO 2317 S. FORD (O 5652) 39000

✓ 2246 EIO 3570 S 6 (TREEFIRE 5847) 39012

✓ 0128 LTIO 2544 E. CAMERON (ASS, 5752) 39022

0321 EIO LIO 3003 S. CC (ALUM 5752) 39027

J.B.

Wednesday 9-2-98

"A"

EIO

LIO

PMIO

BNOY

Pearson

Bakunoff

Benson

Hyatt

Deanda

Thompson

Rodriguez

Napier (HNO)

Rodriguez

Martinez

Figueras

Reserve: 5772, 8706, 8733

Keys: OK

0800 Physical Fitness.

0930 Briefing/Stat + APP Maint./PPE Insp.

1020 Martinez → Store. 1120 Back

1100 LIO (8747) O/S → Maint. for P.M.

1114 EIO → 2929 E Corona (unconscious w/PM14 TRX)

#39063

1137 LTIO → 3002 S. G AV (MVC)

#39065

1206 EIO → 3301 S. 10 AV (Fall)

#39068

1330 TRT DRILL w/HAZ MAT LOI.

1512 EIO, LTIO → 2800 E. AJO (Alarm)

#39095

1529 LTIO → 540 W. Valencia (Int. child)

#39098

1621 EIO, LTIO → 2800 E. AJO (Alarm)

#39104

1813 EIO → 5266 S. Aleppo (Diff. Breathing aux by PMIO)

#39122

1815 LTIO → 2338 E. Parkside (Fall)

#39123

1826 EIO → 3640 S. G AV (Med. False)

#39125

1920 LTIO → 738 W. Colombia (Tachycardia PMIO TRX)

#39133

2354 EIO → 1150 E. 35TH ST. (Chest Pain - Refusal)

#39161

0246 EIO → 700 E. IRVINGTON RD. (M.V.A.)

#39172

0438 LTIO → 1634 E. Irvington (Leg Cramps)

#39181

0526 EIO → 4410 S. Park Ave (ThUMB injury)

#39185

TRK

B

9/3/98

THURSDAY

E-10L-10PM-10BN-4

RAMONDI

LOWE (TR)

CHOATE

MCKENRICKS

BURKE

FIGUEROA, RON^(TR)

GREEN

QUESADA

FIGUEROA, J.

AVERY

RAMIREZ

0400 LINE UP - HV-10/BN-4 TO P.S.A.

0830 LT-10 TO STA.# L-10 IS W/ 8723

0945 E-10/LD-10 DEMO AT GALLEGOS SCHOOL

1045 LD-10 (8723) OS MECHANICAL

1153 LT-10 1011 E, PENNSYLVANIA^{PM-30} (FAINTING) 39212

1200 MR-10 BACK - search car

1330 E-10/LD-10 EMT QUIZ.

1510 E-10 3355 S. 6 AV (MAN DOWN) 39238

1530 P.E.

1907 E-10 1900 E. BILBY (MVA) 39270

2007 LT-10 2308 S. PARK (SICKY) 39280

2127 E-10/LT-10 3743 S. 12 AV (FIRE ALARM) 39289

2232 E-10 1210 E MICHIGAN (SICK F) 39297

DB

Friday

9-4-98

"A"

11

EIO

LIO

PMIO

BNO4

Pearson

Balanoff

Benson

Hyatt

Deanda

Hansen

Rodriguez

Napier (HMO)

Figueron

Martinez

Stevens (ED AM)

McC: Thompson, Rodriguez

Ramirez (ED PM)

Reserve: 5772, 8706, 8733

Keys - OK

0800 Briefing

0820 Sta. + APP. Maint.

0832 LTIO → 1901 E. Jason Vista (Back Pain)

#39340

0910 EIO → Sta #1 (Haz Mat Drill w/TPD). 1200 Back

0925 Stevens → Store. 1025 Back

1155 LIO I.S. w/8747; #8723 in Reserve.

1238 EIO → 3640 S. 16 AV (Diff. Breathing w/PMIO)

#39385

1256 LTIO → 5255 S. Park, Spill (Code Arrest → Baby PM14 TRX)

#39386

1400 Class: New PFD's w/Break Away.

1440 EIO → 3660 S. 16 AV (Diabetic Prob.)

#39401

1450 LTIO → 550 W. AJO (Leg Pain)

#39402

1510 LTIO → 1600 E. Irvington (Med. False)

#39406

• 1541 EIO → 880 E. Benson (Car Fire)

#39413

1538 LTIO → 6760 S. Lisa Frank (BX Gas Line canx by E14)

#39412

1606 EIO → 2225 E. AJO (Bees)

#39420

1615 Figueron taking #8723 to Sta 4. 1700 Back

1630 Physical Fitness.

1703 LTIO → 1240 E. Ohio (Invalid Assist)

#39433

1721 EIO → 5085 S. Cherry (Int. Person)

#39437

1915 Ramirez to duty (ED); Stevens off duty.

1949 LTIO → 600 W. Santa Rosa (Alarm canx by E14)

#39450

2150 LTIO → 333 W. Melridge (BX Gas Line canx by E18)

#39460

0121 LTIO → 816 E. 34 St. (Hyperventilation)

#39478

0243 LIO → 1050 E. 8 St. (Alarm, smoke canx by BNO1)

#39487

JRL

C 9/5/98 SATURDAY

E-10	L-10	PM-10	BN-04
BARTER	LOWE	BARZAR	HART
FIGUEROA	BAGGETT	STEVENS	
MOCKBEE	WALSH		
ZSITVAY	CUMMINGS		

0800 P.E.

0815 E-10/HR-10 400 W. DRACHMAN (CANT) 39505

0930 LINE UP

1030 STATION APPARATUS MAINT.

1118 E-10 1120 E IRVINGTON (CANT) 39537

1135 E-10 3914 S. 5 AV (CODE 900) 39542

1151 E-10 4101 S. 2ND AV (BEES) 39545

1403 LT-10 3660 S. 16 AV (CANT) 39564

1423 E-10 3100 S. 6 AV (CANT) 39565

1515 E-10/LD-10 4401 E. IRVINGTON (ALARM) 39572

1606 BN-4/E-10/L-10/HR-10 600 W. SANTA PAULA (CANT) 39574

1738 E-10 515 W. LINCOLN (ARCING WIRE) 39612

1757 LT-10 4413 S. LIBERTY (SICKY) 39613

1806 E-10 501 W. IRVINGTON (CANT) 39616

1812 LT-10 301 W. PENNSYLVANIA (SICKY) 39618

2154 LT-10 2825 S. COCONINO (STABBING) 39652

2222 EN-10 2900 E AJO (CANT) 39658

0257 LT-10 3549 S. 8TH AV (CHEST PAIN) 39659

Sunday 9-6-98

11A

EIOLIOPMIOBNOY

Pearson

Baharoff

Benson

Hyatt

Deanda

Oleshewicz (ED) Rodriguez

Nupier (HMO)

Figueroa

Martinez

Fleck, G. (ED)

Reserve: 5772, 8706, 8733

Keys - OK

VAC: Rodriguez, R.R.

S/L: Thompson

0800 Briefing / Start APP, Maint.

0808 Sta 10 Units → 3485 E. Golf Links (Building Fire) #39701

1130 Care of Equip / APP. from Fire.

1037 EIO → 1510 E. University (Fire Alarm) #39710

1203 EIO → 838 E. 30 St. (PREG. PROB. PMIO TAX) #39719

1310 LTIO → 1223 E. Kentucky (Invalid Assist) #39726

1359 LTIO → 2714 S. Euclid (Back Pain) #39732

1519 EIO → Campbell / Benson (MVC) #39744

1554 LTIO → 1830 E. Irvington (Fall) #39749

1740 EIO → 1926 S. Plumer (PREG. PROB.) #39764

1744 LTIO → 238 E. Lincoln (Diabetic Prob.) #39766

1815 EIO → 308 E. Palm Dale (Dog Bite) #39773

2049 LTIO → 152 E. Fairground (Stabbing → False Canx by TPD) #39791

2209 EIO → 908 E. Silverlake (BX Water Pipe) #39798

2222 EIO → 39 / Park (Truck Fire) #39802

2234 LTIO → 3415 S. JETTY AVE (DIFFICULTY BREATHING) #39805

9-7-98

0051 EIO → 1958 E. GRANITE VLS (SICK PERSON) #39820

0339 LTIO → 6250 S. 6 AV (Fall Canx - E14 closer) #39826

0639 EIO → 2800 E. AJO (CAR FIRE) #39840

PMS.

MON.

SEPT. 7, 1998

"C"

ENIOLIOPMIOBUOY

BAXTER

LOWE

STEVENS

HART

FIGUEROA

BAGGETT

BATHE

ZSITVAY

WALSH

S.L. - MOCKBEE

LOPEZ (E.D.)

CUMMINGS

VAC - BARZAR

0800 P.E.

0930 BRIEFING

0945 STATION + EQUIPMENT MAINT.

1037 ENIO - 3372 E 23 (Wires Down) #39857

1040 LDIO + ENIO to 3485 E Golf Links - Post Fire Insp.

1102 ENIO - 2800 E ASD (Spill) #39860

1215 ENIO - 2918 E Ricky (Fall) #39870

1450 LTIO - 1223 E Kentucky (Fall) #39887

1823 ENIO - 4500 S. 6 (Fall) #39914

1957 STA. 10 UNITS 3445 E. GOLF LINKS (E-11) (CANX) 39929

2259 LT-10 4747 S. CAMINO DE LA PLAZA (ASSAULT) 39948

0010 E-10 4700 S. PARK 2143 E 33RD (CANX) 39908

0221 LT-10 4700 S. PARK (PM-10) (CANX) 39966

DB

Tuesday

9-8-98

"A"

EIOLIOPMIOBNOY

Pearson

Balandt

Benson

Hyatt

Deanda

Thompson

Choate (TR)

Napier (HVIO)

Figueroa, Jo (TR)

Martinez

Figueroa, R.

TRADE: Rodriguez, R.
Rodriguez, R.

Reserve: 5772, 8706

Keys - OK

0729 EIO → 3280 E. Hemisphere Lp (Dumpter FIRE) (Burning Pesticides) #39977

0800 Physical Fitness.

0900 LTIO → 3233 S. Pinal Vista (MVC) #39996

0940 Briefing/Start APP. Maint.

1038 EIO → 6102 S. Nogales (MVC Pedestrian struck) #40006

1130 Rich Figueroa → Store. DB

1135 Martinez → Store. 1220 Park

1140 LTIO → 2505 E. Executive Dr. (Alarm Canx by E14) #40017

1330 Complete Inventory of Heavy Rescue 10. 1700 Dev

1542 LTIO → 3261 E. 36 St (Bleeding) #40052

1636 LIO → 3565 E. Golf Links (Alarm CANX - LO7 closer) #40064

1716 EIO → 531 W. AJO (unconscious w/PMIO RPT) #40075

1936 LTIO → 6102 S. Park, SP 2, (Assault Injured Child) #40086

2011 LTIO → 600 W. Santa Rosa (Alarm Canx by E14) #40092

2105 EIO → 1781 E. Missouri (Dumpster Fire) #40100

2210 EIO, LTIO → 2800 E. AJO (Fire Alarm Chemical Poisoning) #40105

0103 LTIO → 4004 S. Park, SUTRAN (PMIO TRX) #40114

PMB

WED.

SEPT. 9, 1998

"C"

ENIOLIOPMIOBN04

BAXTER

LOWE

BARZAR

HART

FIGUEROA

BAGGETT

STEVENS

CUMMINGS

WALSH

YOUNG, G.

Zsitvay

S/L - MockBEE

0642 LIO 9/5 - BN04 To SW Drill @ Gila

0800 P.E. Cummings to STA 1 CLASS on PASSPORTS

0930 BRIEFING

1000 ENIO - C.E. TAP & CHART @ KINO

1223 ENIO - 2750 S. GOLF LINKS (MVA) #40174 ✓

1839 LIO 1/5 1900 BOWMAN to Duty Young OFF

2157 LIO - 3050 E. 36 (MVA) #40257 ✓

2330 ENIO - 1223 E KENTUCKY (INV. ASST) #40262 ✓

0052 LIO - 802 E 39 (FALL) #40268

0059 ENIO - 2004 E 36 (ASSAULT) #40269 ✓

0352 LIO - 1909 E 36 (Sick Person) #40280

0644 ENIO - 375 W. COLUMBIA (SE PIOTR) #40285

09-10-98

B

THURSDAY

<u>EIO</u>	<u>LIO</u>	<u>HIO</u>	<u>ANY</u>
RAIMONA,	Park	Figueroa	HANDEMAN
DASH	SHIPLEY	THAYER	Fleck/DEANOA
AVERT	F. GUEWA		PINO/RRR
	ANDERSON	VACS	DEANOA (AM)
			RRR
			RICH.E, MC

0800 PE

0930 LINE UP

1000 TYRA TWO

1030 BRIGGS TO EIO

✓ 1327 LTIO 305W. COLUMBIA (CUA 5946) 40332

1400 EIO - 8739 TO EMISSIONS

1442 LIO TO DRIVER TRAINING / PRE PLAN (1)

1530 EIO WET DRILL MASTER STREAM

✓ 1627 EIO 2800 EADJ (♂ 5952) 40356

1706 EIO 1011 E. PENN (CP PM14) 40357

1800 AVERT OFF RYAN ON

✓ 1803 LTIO 3033.56 (40300 5747) 40362

* 1500 LEMBERT TO DUTY BRIGGS OFF

✓ 1845 LTIO 3754 S 16 (TPD ASS. 5845) 40368

✓ 1900 LTIO 3629 S. LIBERTY (FAV 5846) 40374

✓ 1956 ~~LTIO~~ 3500 S 12 (CMT EIO) 40383

✓ 1957 EIO 3500 S 12 (HEAD 5845) 40383

2123 LTIO 2001 E. IRVING (LPG GENT. 6151) 40400

✓ 2325 EMO 4501 S 6 (SOS 6147) 40414

✓ 0211 EMO 3210 E. BENSON (♂ 6253) 40426

✓ 0326 LTIO 5950 S. DEL MONTE (CP 6449) 40436

* 2151 EIO 3232 S. MACO (SMOKE 5751) 40903

JRL

"C" 9/11/98 FRIDAY

E-10 L-10 PM-10 BN-4

BATTER LOWE BATHE HYATT

FIGUEROA BAGGETT ELAN

CUMMINGS BERNAL (TR)

FIGUEROA, RICH (E.D.)

0640 E-10 O/S GLA RIVER SWR TRAINING

0800 P.E

0745 L-10 4040 N. ORACLE (E-9 CANX) 40456

0930 LINE UP

0952 BN-4/LT-10 713 W. CALLE MEDINA (E-14 CANX) 40473

1000 STATION / APPARATUS MAINT

1023 LD-10 600 W. SANTA ROSA (DSP CANX) 40478

1228 LT-10 2816 S. COCONINO VISTA (PM-1 SICK CAD) 40472

1252 LT-10 334 W. VALENCIA (E-14 CANX) 40496

1404 LT-10 1900 E. MISSOURI (MVA) 40506 ✓

1613 LT-10 - 2551 E COCHISE (INV. ASST) 40533 ✓

1626 ENVO 1/5

1726 ENVO - 4004 S. PARK (FIRE ALARM) 40545 ✓

1918 E-10 5050 S. PARK (DOG BITE) 40558 ✓

1925 LT-10 4900 S. CAMPBELL (FALL) 40561

1954 LT-10 4900 S. CAMPBELL (MENTAL) 40563 ✓

2140 LT-10/E-10 219 W. (MVA) 40575

2245 E-10 100 E. DREXEL (MVA) 40584 ✓

2302 LT-10 175 W. VALENCIA (PM-4 SEIZURE) 40589

2345 E-10 109 E. BILBY (MAN DOWN) 40595

0236 LT-10 1120 E. IRVINGTON (CANX) 40605 ✓

9-12-98

SATURDAY

B

<u>EIO</u>	<u>LIO</u>	<u>HUO</u>	<u>BNY</u>
RAIMONDI	PARK	BURKE	HAMNEN
DASH	THOMPSON (T)	TRADE FLEX/THOM	
QZ (EO)	¹⁰⁴²¹ DAMEADW (EO)	DINO/F.G.	
BURKE (SU)	²⁹⁶⁶⁹ GONZALEZ (EO)	VACS: MC/HAN	
		VACS: Figueroa	
		AGENT	
		QUEZADA	
		Figueroa	

0825 EIO LIO OS DRILLING LARSON CONST.

1001 IS

* 0746 E2 move up

* 0842 TNS move up - 0945 gone

✓ 1204 EIO 308 E. DISTRICT (♂ 5947) 40654 ✓

✓ 1229 LTIO 220 W. 44 (MVA 5746) 40658

✓ 1302 LTIO 3710 S. 14 (FAN 5845) 40666

✓ 1336 EIO 824 E. ALASKA (SICKY 6348) 40671

✓ 1506 LTIO 3662 S 16 (LOOKY FISH 5845) 40690

1718 EIO TU SD PUEBLO GARDEN

✓ 1831 EIO 2726 S NORTON (BUSH 5751) 40721

✓ 1914 EIO 302 W. LINCOLN (BOLLY 5946) 40729

✓ 2303 LTIO 3925 S 6 (CUT FINGER 5947) 40729

* 1530 Figueroa to duty QZ off.

2346 EIO 4401 S 6 (UNC WANTS INHABIT 5947) 40772

0245 LTIO 1120 ETRVING (GT - PMIO) 40786

0313 EIO 2549 E. COCHISE (ASTHMA 5752) 40790

0540 EIO LTIO HUO 1401 E22 (MVA CAME) 40801

JRL

C	9/13/98	SUNDAY
<u>E-10</u>	<u>L-10</u>	<u>PM-10</u> <u>BN-4</u>
BATTER	LOWE	BARBAR HART
FIGUEROA	BAGGETT	EGAN
Q2 (E.O.)	CUMMINGS	
WARD (TR)	FIGUEROA, RICH (E.O.)	

0737 LT-10 2118 E 36 (SEIZURE) 40813

0900 P.E.

0905 E-10 4650 S. MARTIN (BACK PAIN) 40817

0931 LT-10 4100 S. LIBERTY (MVA) 40827

0945 LINE UP

1000 STATION / APPARATUS MAINT

1151 E-10 1514 E IRVINGTON (ASSAULT) 40845

1326 LT-10 - 1918 E PINAL (MEDICAL ALARM) 40861

1822 EN-10 - 4881 S CAMPBELL (INT. PERSON) 40901

0005 LT-10 3400 S. 6. AV (ASSAULT) 40930

SEPT. 14, 1998

B

MONDAY

<u>EIO</u>	<u>LIO</u>	<u>AJO</u>	<u>BUY</u>
RAIMONA,	PAUL	FIGUEROA	MCKENONICK
DASH	BURKE	<u>VAC:</u>	
QUEZADA	RAMNER	FLECK (L)	
	FIGUEROA		

0800 RE.

0827 LTIO 1600 W. S. MAY (NO FIRE EOL) 40959

0851 EIO 2040 E S. IVOSA (FIRE PM10) 40961

0930 LINE UP

1000 CLEAN UP AVERT TO DUTY

1050 LTIO 344 W. AJO (ONECH PM14) 40981

✓ 1210 EIO 333 W. AJO (MVA 5946) 40994

1300 LIO 2505 E. EXEL. (ALARM E14) 41000

1310 EIO LIO PM10 OS DRILLING AT TOWER

EOL IS AT 10.

1042 IS

1717 LTIO 1931 W. LESTER (NO FIRE EOL) 41048

✓ 1830 EIO 4460 S6 (MVA 5947) 41058

✓ 1837 LTIO 1070 E FILING (NEAR FIRE 6248) 41061

1901 LTIO 1360 E DORCEL (CODE 96 6449) 41065

✓ 1924 LTIO 3035 S. CAMPA (NEAR CHINA 5751) 41068

✓ 1930 EIO 1300 E HELLO (MVA 4949) 41072

2158 EIO, LIO, BUY 4310 S. ST. RITE (MVA 5948) 41090

✓ 0246 EIO 2174 E. GRANITO (CARFIRE 5951) 41113

Tuesday 9-15-98 "A"

EIO	LIO	PMIO	BN04
Brown	Balanoff	Benson	Hyatt
Deanda	FORNAR(ED)	Rodriguez	
Napier	Figueron		
Martinez	Rodriguez		

Reserve: 57728706

Keys - OK

VAC: Pearson SP Duty: Thompson

0720 #8742 (LTIO) q/s @ Maint for PM.

0800 Physical Fitness.

0841 EIO, LIO → 1154 E. 34 St (Brush Fire) #41147

0930 Briefing / start APP. Maint.

1000 Air Pak Inventory

1014 EIO → 2800 E. AJO (Sick Person) #41159

DB → 1111 EIO → 3601 S. 16 Av (Diabetic; Assist PMIO) #41158

1040 Rodriguez → store. 1150 Back

1130 EIO → 797 E. AJO (Heat Exhaustion) #41170

1231 EIO → 2809 E. Proctor Vista (Assault) #41181

1330 SCBA Inventory / Driver Training

1515 EMT VIDEO

1530 EIO → 1427 S. 4 Av (Headache) #41211

1533 LIO → 1601 E. Apache Park Pl (Asthma) #41213

1730 Thompson to duty; Fornear off duty.

1744 EIO → Kino/36 (MVC) #41229

1751 EIO → Kino/Fundall Vista (MVC) #41231

1859 EIO, LIO → 2900 E. AJO (Dryer Fire) #41241

2100 EIO → 1909 E. 36 St (Spill) #41252

2127 EIO → Cocconino/Cochise Vista (MVC) #41255

0105 EIO, LIO → 4850 S. Park (Fire Alarm) #41275

0635 EIO → Kino/AJO (MVC) #41295

B	SEPT 16, 1998	WED	
<u>EIO</u>	<u>LIO</u>	<u>HIO</u>	<u>BNY</u>
RAIMONDI	PARK	FIGUENEA	McKENRICK
DASH	BAGGETT	TRADE	FLOCK/BAGGETT
QUEZADA	FIGUENEA	VAC	DINU (2)
AGENT	ANDERSON		

- 0800 PE
- ✓0826 EIO 4615 S. Park (69) 41304
~~3700 S. Mission (Bleeding 648)~~
- 0930 LINE UP - Clean up
- ✓0917 EIO 3700 S. Mission (32 seizure 584) 41316
- 1037 LTIO PARK + FS
- 1047 LIO 10001 S. Rita Road
Special Detail and PrePlan (1)
- ✓1206 EIO 1000 E. Silverlake (BECS 5648) 4133C
- 1330 AU class trenching
- 1400 EIO LIO Drilling at twr. Team based
responder based knot passing 1440 EIO OS
till 1605
- ✓1516 LTIO 1212 E. Milton (CNx 6448 41363
complaint)
- ✓1541 LTIO 2551 E. Cochise (Pub Assist 5752) 41366
- ✓1823 EIO 3601 S. 6 (Dyna 5847) 41385
- ✓2013 EIO 2048 E. Irvington (Diabetic 6251) 41409
- ✓2234 LTIO 3570 S. 6 (Code 96 5847) 41423
- ✓2049 EIO 1800 E. Irving (MVA 6249) 41412
- ✓0154 LTIO 3314 S. 16 (Catheter 5745) 41436
- ✓0324 EIO 3107 S. 10 (Belly Pain 5746) 41442

DB

Thursday 9-17-98

"A"

<u>EIO</u>	<u>LIO</u>	<u>PMIO</u>	<u>Backup</u>
Pearson	Balaroff	Benson	Hxatt
Deanda	CATLIN (ED)	Rodriguez	
Napier	Rodriguez (Hvio)		
Martinez	Figueroa	Spec. Duty: Thompson	

Reserve: 5772, 8706

Keys - OK

0800 Physical Fitness.

0930 Briefing / Sta. + APP. Maint.

0900 Station Tour: 3 Dispatchers 1015 Done

1035 Rodriguez → Store. 1125 Back

1246 LTIO → 1321 E. ATO, suite 121 (SEIZURE PMIO TRX) #41488

1215 Figueroa → PSA (Eng's Test). 1700 Back

1330 EMT VIDEO/QUIZZES

1409 LTIO → 908 E. 30 St. (Propane Leak) #41499

1615 Class: STATION COMPUTER

1636 EIO → 6AV/ATO (Person sleeping) #41535

1641 LTIO → 200 E. Benson (Abdominal Pain) #41537

1830 Thompson to duty; Catlin off duty.

2140 EIO → 3781 S. 12th AVE (PMIO TRX UNCONSCIOUS PERSON) #41574

0032 LTIO → 4881 S. Campbell (Headache) #41588

0626 LTIO → 4410 S. Park (Injured Man) #41609

0650 EIO → 2600 E. Calise Vista (Sleeping Person w/ PMIO) #41613

JRL

25

B	9/19/98	FRIDAY
<u>E-10</u>	<u>L-10</u>	<u>PM-10</u>
RAIMONDI	LOWE (E.D.)	BARZAR (TR)
BURKE	FIGUEROA (TR)	CHOATE
AVERY	RAMIREZ	<u>BN04</u>
QUEZADA	MOCKBEE (E.D.)	MCKENNA
<u>TRADES</u>		<u>PARK - S/L</u>
FIGUEROA/FLECK	FIGUEROA, J - VAC	
BARZAR/GREENE	DASH - VAC	

0900 P.E.

0856 E-10 3640 S. 16 AV (DUMPSTER FIRE) 41634

0930 LINE UP / SAFETY CLASS

1000 STATION / APPARATUS MAINT.

1219 LT-10 5102 S. CHERRY (SICKY) 41670 ✓

1302 E-10 1601 E. APACHE PARK (SICKY) 41676

1355 E-10 2600 S. KING (CAR FIRE) 41686

1514 E-10 4220 S. PARK (FALL) 41699

1527 LD-10 3292 E. HEMISPHERE (E-14 CAN'T) 41701

1530 HOSE CHANGE (B) BED E-10

1705 E-10 1148 E. 35TH (UNION CHLD) 41781

1718 LT-10 2600 S. FREMONT (MVA) 41721 ✓

1658 LT-10 1900 E BENSON (MVA) 41715

1732 E-10 1100 N. WILSON (BICYCLIST STRUCK) 41720

1750 E-10 1900 E. SPEEDWAY (MVA) 41729

1805 E-10 2800 E. AJO (CONDTION BAKER) 41730

1844 E-10 / LD-10 20 E. PENNINGTON (FIRE ALARM) 41730

1928 E-10 250 N SILVERBELL (SICKY) 41745

2230 E-10 / LT-10 / BN-4 2747 E. ENCHANTED HILLS (CAN'T) 41760

2343 LT-10 550 W. AJO (SICKY) 41775

0111 E-10 4900 S. PARK (MVA) 41786

0349 LT-10 4413 S. LIBERTY (HYSTERIA) 41800

D.P.

SATURDAY

9-19-98

"A"

EIOLIOPMIOBN04

Pearson

BALANOFF

Benson

o/s

Baggett (TR) (AM)

THOMPSON

Rodriguez

Napier

Figueroa

Martinez

Walsh (ED) (AM)

Reserve: 15772, 8706, 8733

Keys - OK

VAC: Hyatt, Rodriguez

Trade: Deanda (AM)

0800 Physical Fitness.

0930 Briefing/stand APP. Maint.

0936 EIO, LT10 → 1675 E. Benson, SP 18 (Trailer Fire) #41820

1029 LT10 → 2803 E. Valencia (Building Fire; E18 RPT) #41829

1145 Care of Equipment, Hose, Bottles from Fires.

1132 EIO → 3728 S. 16 AV (Fall Inj.) #41843

1500 Walsh → Store.

1530 Back

1651 LT10 → 3631 S. 7 AV (Seizure PMIO TAX) #41886

1835 EIO → 12 AV/AJO (Code 70 Car 6x PMIO) #41905

1900 Karush to duty (ED); Walsh off duty.

1915 Deanda to duty; Baggett off duty.

1920 LT10 → Billy/Euclid (MVC aux → E14 closer) #41915

1929 LT10 → 3002 S. 6 AV (MVC Neg. Inj.) #41917

9-20-98

0058 EIO → 3397 S. 6TH AVE (Fall injury - REFUSE) 41955

JRL

"C"

9/20/98

SUNDAY

27

E-10

L-10

PM-10

BN-4

BAXTER

LOWE

STEVENS

HART

FIGUEROA

BALLET

WATSON

MOCKBEE

WALSH

ZSITVAY

CUMMINGS

0800

P.E.

0848

E-10 2031 S. TYNDALL (BEES) 41983

0930

LINE UP

1000

STATION / APPARATUS MAINT

1019

LT-10 416 W. 41 (SICK) 41992

1628

E-10 3531 S. 9TH (WIRE DOWN) 42080

1455

LD-10 6500 S. SANTA CLARA (CANY) 42036

1436

LD-10 101 S. PLAYERS CLUB (APT. FIRE) 4206

2034

EN-10 226 E PALMDALE (BURNING INSUL.) 4208

2231

LT-10 5145 S. FREEMONT (INT. PERSON) 4209

2257

E-10 200 E LINCOLN (ASSAULT) 4209

6003

LT-10 3601 S. PARK (SLEEPING PERSON) 4210

0347

E-10 2843 E KENTUCKY (STOMACH PAIN) 4211

DB

Monday

9-21-98

"A"

E10L10PM10BN04

Pearson

Balanoff

Benson

Hart

Deanda

Thompson

Rodriguez

Napier

Rodriguez (H10)

Naber

Figueras

VAC: Martinez

Reserve: 5772, 8706, 8733

Keys - OK

0800 Physical/Fitness.

0859 LT10 → 6AV/AJO (MVC)

#42146

0901 E10 → 2330 E. 36 St (Sick Woman)

#42148

1000 Briefing/Start APP. Maint.

1040 Figueras → Occ. Health

1215 Back

1045 Rodriguez → store.

1145 Back

1045 Hose Change (Left Bed).

1145 LT10 → 4220 S. Park (Sick Woman)

#42170

1330 TRT Equip Issue/Intervening/Firefighters

1442 E10 → 3726 S. Belmar

Code ARREST
PM10 TRX

#42190

1519 LT10 → 2027 E. Benson (Bleeding Wrist)

#42193

1559 E10 → 1358 E. Ginter (Abdominal Pain)

#42197

1823 LT10 → 4501 S. 6 AV (Code 70 → Headache)

#42214

2051 E10 → 2228 E. Mariana (Dumpster Fire)

#42225

9-22-98

0205 E10 → 4410 S. Park Ave (Injured Person)

#42252



TUESDAY 9.22.98

29

E-10	L-10	P-10	B-4
PERDROTT	LOWE	BARZAR	HUNT
Hensley	Baggett	Stevens	
Mockbee	Walsh		
SITVAY	Bowerman		

VAC: BAXTER, Cummings A.M.

S/L: Figueroa

0800 PE

0830 L-10 TO STD.

0930 Line up, STA DUTIES

1201 EN-10 1949 S MARTIN (SL49) sick (P.3) 42304

1330 EMT

1434 EN-10 4555 S. MISSION (L142) PT REC. 42313

1545 L-10 BACK

1647 LT-10 2032 E. IRVINGTON (INJ. PERSON) 42330

1706 LT-10 3800 S. PARK (MVA) 42335

1900 CUMMINGS TO DUTY, BOWERMAN TO
STA. #5

1935 EN-10 4900 S Campbell (L249) MVA P.10. 42353

2042 EN-10 922 E 22 (SS48) inj. person P.3 42360

2133 LT-10 1150 E. IRVINGTON (SICKY) 42364

2241 E-10 4410 S. PARK (INJ. PERSON) 42369

0356 LT-10 750 E IRVINGTON (INJ. PERSON) 42388

DB

Wednesday 9-23-98 "A"

EIO	LIO	PMIO	BN04
Pearson	Balanoff	Benson	Hyatt
Deanda	Thompson	Rodriguez	
Napier	Rodriguez (HMO)		
Fleck, (ED)	Ramirez (TR)		

Reserve: 5772, 8706, 8733, 8739 Keys-OK

Trade: R. Figueroa VAC: Martinez

0800 Briefing/Start APP. Maint.

0817 EIO → 126 W. Veterans (Fall) #42401

0905 Pearson → PSA (BATT. chief Test). 1310 Back

0915 Rodriguez → Store. 1015 Back

0930 LTIO → 1150 E. Irvington, Apt 903 (Unconscious PMIO TRX) #42411

1015 Class: Stokes Rigging

1335 EIO → 2540 E. Benson (Investigate odor) #42442

1400 class/Drill: Mol. Face Pickoff 1540 Done

1455 EIO → 714 W. 41st (Alarm → false) #42454

1540 Physical Fitness.

1628 LTIO → 1301 E. Bilby (Code Arrest PMIO TRX) #42474

1647 EIO → 4300 S. Country Club (Brush Fire) #42476

1821 LTIO → 5255 S. Park, Sp114 (Bleeding PMIO TRX) #42494

1956 EIO → 2258 E. Montana (Brush Fire) #42508

2251 EIO → 1149 E. 35th St. (Fall injury) #42528

0526 LTIO → 2007 S. Plumer (Seizure) #42555

JRL

C

9/24/98

THURSDAY

E-10L-10PM-10BN-4

BATTER

LOWE

STEVENS

HART

FILVERDA

BAGGETT

ELEN

MOCKBEE

WALSH

BARZAR - S/L

ZSITVAY

BURKE (E.O.)

CUMMINGS - VA

0825 E-10 3030 S. 6 AV (FADING) 42868

0830 E-10/L-10/PM-10 TO PSA CLASS/DRILL
"RESCUE IN THE HOT ZONE"

1330 STATION APPARATUS MAINT

1430 GROUND LADDER INSPECTION

1432 LT-10 1250 S. 4 AV (SLEEPING PERSON) 42622

1451 E-10 4900 S. COUNTRY CLUB (MVA) 42626

1635 EN10 - 2503 E PARKSIDE (INT. CHILD) 42642

1719 LT10 4900 S. CONTRACTORS (COUNTY CALL) 42649

1837 LT10 2104 S. WILSON (SICK PERSON) 42661

1925 STA 10 6500 S. NOGALES (CANY/EN14) 42668

1900 CUMMINGS TO OUTY, BURKE OFF

CSP

Friday Sept. 25, 1998 B

<u>EIO</u>	<u>LIO</u>	<u>Attn</u>	<u>BNY</u>
Raimondi	Park	Quercula	McKendrick
Dash	Fleck	Vac	
Quercula	Ramirez	Figueras	
Avery	Macias		

0800 Line up

0844 EIO LIO HUIO OS → PSA Horizonal Stuffs 115L

✓ 1229 EIO 29 W 22 (47) Prankie 5547) 42755

✓ 1321 LTIO 3519 S. Libat (85) Fr (Dora 5846) 42759

1334 EIO Tu Tape & Chart → 7

✓ 1603 LTIO 5451 E. Benson (MVA (TOD) 6658) 42778

1530 PB

✓ 1903 EIO 1120 E Irving (Diabetic 6248) 42809

✓ 2022 EIO 4750 S. Campbell (No Fire 6149) 42819

✓ 2235 EIO 4501 S. 6 (Pediatric 6147) 42839

2320 EIO 158 W. Kentucky (Oday 6146) EMT 42847

0125 EIO LIO HUIO 1200 W. Valencia (Dry Wash Rsg 6543) 42858

★ ✓ 2001 LTIO 4400 S. Campbell (Code 70 6249) 42818

JRL

33

C	9/26/98	SATURDAY	
E-10	L-10	PM-10	BN04
BALTER	LOWE	BARZAR	HART
FIGUEROA	BAGGETT	CARRASCO (ED)	
MOCKBEE	WALSH		
ZSITVAY	CUMMINGS		

0800 P.E

0930 LINE UP

1000 STATION / APPARATUS MAINT

1139 LT-10 1207 E 36 ^{PM-8 RPT} (CHEST PAIN) 42909

1218 E-10 1700 E. AJO (MVA) 42917 ✓

1226 E-10 276 S. PARK ^{CANX} (STOMACH PAIN) 42918 ✓

1246 LT-10 1032 E. 32ND (SICK PERSON) 42919 ✓

1300 STATION INSPECTION

1311 E-10 2501 E. FAIRLAND (BRUSH FIRE) 42923 ✓

1455 E-10 3300 S. 6 AV (MVA) 42930 ✓

1736 LT-10 2500 E. AJO (NOSE BLEED) 42956 ✓

1805 LD-10 1140 S. SONGBIRD (HOUSE FIRE) 42961

1940 E-10 715 W. 22ND ^{PED - PMOI} (ANXIETY) 42970 ✓

1925 E-10 101 W. 44 (CAR FIRE) 42982 ✓

1949 LT-10 2800 E. AJO ^{PM-10} (SEIZURE) 42985

1959 E-10 2500 E. AJO (CANX) 42988 ✓

2024 E-10 0 E. DISTRICT (FALL) 42993 ✓

2112 LT-10 3800 S. FORGUES ^{PM-30} (S.O.B.) 42999.

2128 E-10 4885 S. BENTLEY (MAN DOWN) 43003 ✓

2212 E-10 4826 S. CHERRY (GAS LEAK) 43012 ✓

2310 LT-10 1031 E. BENSON ^{PM-14} (FALL) 43018

2323 E-10 297 E. BENSON (CUT) 43023 ✓

0124 LT-10 3601 S. 16TH (ASSAULT) 43038 ✓

0211 EN10 2628 S. MONTEREY (CANX/TPD) 43043 ✓

0232 LT-10 1043 E 32 (SE) 43045 ✓

B.

9-27-98

Sunday

EIOLIOHIOBY

Raimondi

Park

Quezada

mjk.

DASH

Fleck

Quezada

Ramirez

Avery

Figueroa

0800 Brief

0830 PR

1030 Trt Equip.

✓ 1000 EIO 1070 E. AJO (Cair. 5948) 43073

✓ 1347 EIO 2500 E. AJO (In. chid 5552) 43099

1400 LIO OS for Sfm. Movie

✓ 1430 LIO 2500 E AJO (Side Q 5552) 43104

✓ 1458 EIO 816 E. 34 (47) Sdg 5648) 43106

✓ 1624 LIO 5255 S Park (85) Fall 6248) 43120

1731 LIO 4401 S 6 (00 Pm10) 43130

✓ 1801 EIO 1101 E Kontak (shoulder 6148) 43133

✓ 1824 LIO 1400 E Trj. (01) 6249) 43141

1856 LIO 1958 E. Irene (Inj. 6251) 43151

✓ 1959 EIO 4625 S. 6 (Fall 6147) 43163

✓ 2030 EIO 2000 E. Irving. (Fireout 6251) 43165

✓ 2035 LIO 19 W. Veterans (Side 5847) 43166

2209 EIO 4415 S. 6 (00 Pm10) 43177

✓ 0457 LIO 825 E. 32 (Sleeper 5648) 43203

JRL

35

C	9-28-98	MONDAY	
E-10	L-10	PM-10	BN04
BAXTER	LOWE	BARZAR	HART
FIGUEROA	BALLET	STEVEN	
MOCKBEE	WALSH		
ZSITVAY	CUMMINGS		

0748 E-10 5102 S. CHERRY (LOCK OUT) 43217 ✓
 0800 P.E.
 0949 LT-10 4900 S. CAMPBELL (MVA) 43223 ✓
 0928 E-10 219 W. ILLINOIS (CHEST PAIN) 43227
 1059 E-10/LT-10 3601 S. 6 AV (FIRE ALARM) 43239
 1130 E-10 3770 S. 16 AV (CANX) 43244
 1217 E-10 6100 S. 12 AV (CANX) 43255
 1330 ROPE III CLASS / DRILL - STOKES
 1344 E-10 120 E PENNSYLVANIA (CODE 900) 43269
 1416 LT-10 3939 S. PARK (MVA) 43272
 1743 E-10 214 E. BENSON (MED. ALARM) 43306
 1813 E-10 2101 E. BENSON (CAR FIRE) 43312
 1946 LT-10 4200 S. LUNDY (ASSAULT) 43326 ✓
 2046 E-10 1302 W. AJO (STOMACH PAIN) 43335
 2135 LT-10 1601 E APACHE PARK (PT LEFT) 43346
 2316 E-10 1934 E. DUVAL (STOMACH PAIN) 43352
 0047 LT-10 2730 E COCONINO (FAINTING) 43357
 0143 E-10 1431 E BENSON (PT REFUSAL) 43366

Ch

TUESDAY

09-29-98

B

EIOLIOHUIOMCKENZIE

RAIMONDI

PARK

QUEZADA

DASH

FIECK

QUEZADA

RAMIREZ

AVERY

FIGUEROA

0742 LIO OS, RAIMONDI TO PSA class INSTRUCTION

PARK TO SO MEETING AVERY TO STONE

0800 CLEAN UP

0904 EIO 4101 E. VALONCA ((16) FIA 6565) 43393

✓ 1009 EIO 3800 S. PARK (Bicycle 5548) 43401

1039 PARK DASH, LIO IS

✓ 1048 LTIO 1601 E. Apache Park (cut 5949) 43406

✓ 1211 LTIO 1101 E. Silverlake (Full 5548) 43415

1208 EIO OS → PSA

✓ 1226 LTIO 726 E 34 (FIGHT 5648) 43418

✓ 1322 LTIO 3402 S 6 (cut 5547) 43433

1432 LIO OS → maint. H₂O leak IS 1640

✓ 1534 EIO 800 W ASD (BUS USCAR 5845) 43461

✓ 1646 LTIO 0 E ASD (MUA³ 5947) 43473

✓ 1944 EIO 2326 E 22 (ASSAULT 5531) 43501

✓ 2038 LTIO 1900 E IRVINGTON (MUA 6251) 43505

✓ 2340 ENIO 300 E I-10 (MUA 5742) 43520

✓ 0416 EIO 4130 S 6TH (SLEEPER 5942) 43530

WEDNESDAY SEPT. 30, 1998

"A"

37

EIO	LIO	PM-10	HV-10
PEARSON	BALNOFF	BENSON	FIGUEROA
DEANDA	THOMPSON	M. RODRIGUEZ	
NAPIER	R. RODRIGUEZ	BN04	
MARTINEZ	FIGUEROA	HYATT	
RESERVES - 8733, 8739, 5772 KEYS - OK			

0700 INFO EXCHANGED E "B" SKIRT

0719 LT10 → 3925 S. 6TH AVE (SLEEPING PARSON) #43538

0800 BRIEFING

0835 MEASUREMENTS FOR JUMP SUITS TAKEN

0845 LIO G/S TO THE P.S.A. FOR S.A.D.

0900 ROUTINE STATION MAINTENANCE

0920 MARTINEZ TO STORE/BACK 10:30

0954 EIO → 3601 S. 6TH AVE (FALL INJURY) #43557

1113 EIO → 3665 S. 7TH AVE. (CHEST PAIN/CNX BY PMO) #43567

1136 EIO → 1026 E. 33RD ST. (FALL INJURY) #43575

1412 EIO → 6TH/PALMDALE (M.V.A.) #43593

1530 Physical Fitness

1624 LIO BACK

1650 LT10 → 3030 S. 6 AV (SICK MAN) #43614

1730 HV10 IF W/8717; 8706 in Reserve.

1735 EIO → 1501 E. Bantam (SR69 Med. Alarm) #43625

1756 LT10 → PARK/BENSON (MVC) #43631

1908 EIO → 1240 E. Ohio (Fall) #43643

2013 LT10 → 5139 S. Champion SV (Poisoning) #43653

2027 EIO → 2040 E. Irvington (SMOKE BOMB) #43654

2126 EIO → 4881 S. Campbell (Disloc Shoulder) #43657

2228 LT10 → 4911 S. Highland (Seizure) #43664

10-1-98

0053 EIO → 4911 S. HIGHLAND (VOMITING) #43673

B

10-01-98

THURSDAY

EIOLIOHUOBrY

Raimondi

Park

Quezada

McConduick

Dash

Fleck

VCC

Quezada

Figueroa

Ramirez (am.)

Avery

Langejan, 28425

0800 PE

0807 LTIO

6500 S Nogales (mva pm14)

43700

0833 EIO

1411 E. Bilby (Nofire B14)

43703

0943 EIO OS → FHU 15 1127

0930 Line up — Clear

1056 LTIO

3675 S. Liberty (Fire out 5846)

43725

1330 Class strike ops

1356 OS EIO LIO PMIO Drilling strike work RLL

1630 15

1755 EIO

1017 E.O.K. (Code 96 6148)

43791

1930 Dino to duty Langejan off.

2008 EIO

2134 E. Hinesville (Bad odor ^{Body} 6251)

43805

0223 LTIO

5721 S Southland (PG PMIO)

43832

0519 EIO

1881 E. Irvington (toothpick PMIO)

43845

0557 EIO

2618 E. Cochise (National Gas 5752)

43848

DB

FRIDAY

10-2-98

"A"

EIOLIOPMIOBN04

Lopez, R/G(TR)

BALANOFF

Benson

HYATT

Deanda

THOMPSON

Rodriguez

Napier

Rodriguez

Martinez

FIGUEROA(HVIO)

Reserve: 5772, 8706, 8733, 8739

Keys - OK

S/L: PEARSON

Trade: BRAUN

0800 Physical Fitness

0927 EIO → 2320 E. Seneca (Diff. Breathing w/PMIO) #43877

0945 LTIO → 1940 E. Silverlake (Diabetic/kob PMIO TRX) #43880

1030 BAiefing/Sta & APP. Maint.

1035 Rodriguez → store. 1135 Back

1048 EIO → 1025 E. Silverlake (WIRE TAIL) #43889

1104 EIO → 2215 W. San Juan Trail (Sick Person) #43892

1102 LTIO → 4410 S. Park (Injured Person) #43891

1137 EIO → 1611 W. San Marcos BL (MVC; w/PMIO) #43895

1238 EIO → 3174 E. 24 St (Public Assist; Insecticide) #43904

1325 EIO → Campbell/Irvington (Code 70; w/PMIO) #43915

1458 EIO → 3640 S. 16 AV (Seizure PMIO TRX) #43932

1228 LTIO → 4009 S. 12 AV (2 Sick Men) (w/PMIO) #43901

1320 LTIO → 4200 E. Golf Links (MVC) #43913

1442 LTIO → 1221 E. Gouley (overdose PMIO TRX) #43931

1400 Class & Training Bull/ta #91 (Respiratory Protection)

1838 LTIO → AJO/clark (MVC) #43977

1953 ENIO → AJO/BENSON HWY (BRUSH FIRE) 43986

2150 ENIO → 6th AVE/I-20 (CODE 70) 44008

2257 ENIO → 2041 E 36th (TRASH FIRE) 44018

0240 ENIO, BN04 → 5740 E. NOGALES (STABBING PMIO TRX) 44043

0342 ENIO → 101 E. PRESIDENT (ASSAULT PMIO TRX) 44050

B

10-03-98

SATURDAY

EIOLIOHUIOBW4

Raimondi

Park

Mockbee

Mckendrick

Dash

Fleck

m/L

Avery

Ramirez

Figueroa/Quezada

Mockbee

Cummings

0800 Line up — 29 CFR 1910.134 readings

0918 EIO LIO HUIO Extrication drill for cadets

EIO OS 1.5 1138

1219 LTIO 1150 Irvington (Dietrich PMIO) 44098

1309 LTIO 7001 S LUNDY (Gas motor E14) 44106

✓ 1422 EIO 3800 S I19 (MVA 5545) 44122

✓ 1623 EIO 2000 E Irving (GE Bld. 6251) 44148

✓ 1448 LTIO 6th + I10 (MVA NS 5247) 44128

1746 LTIO 5250 S Campbell¹⁹ (OD PMIO) 44160

✓ 1924 EIO 3781 S 12 (Nimva 5846) 44167

0037 LTIO 2201 E. Madine (Alarm E14) 44194

0130 LTIO ~~4357~~ S. 6 (Vagina bleed 6147) 44198

0300 EIO 3530 S 6 (Unclrs 5847) 44204

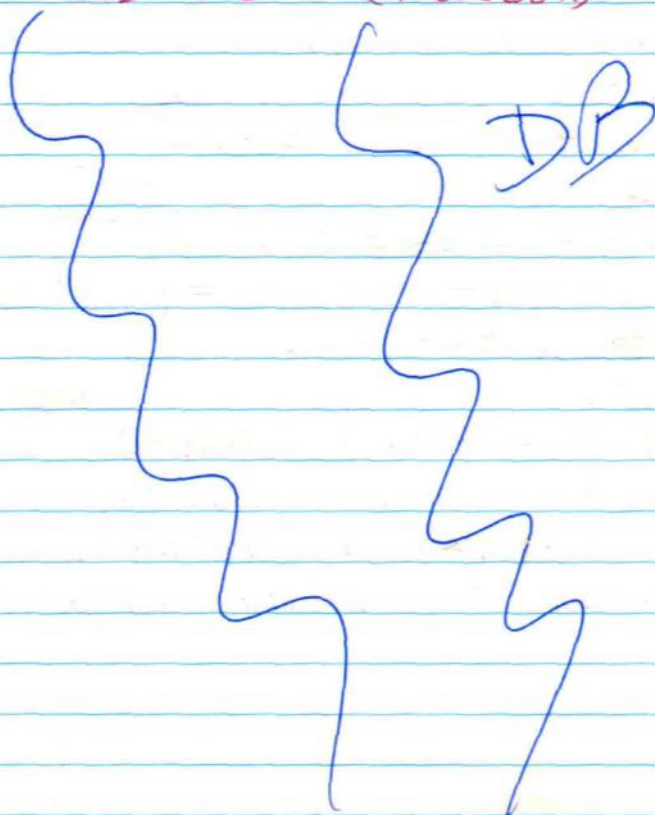

SUNDAY 10-4-98 "A"

<u>EIO</u>	<u>LIO</u>	<u>PMIO</u>	<u>BN04</u>
Pearson	Balandoff	Benson	Hyatt
Deanda	Thompson	Rodriguez	
Napier	Rodriguez		
Martinez	Figueron (Hno)		

Reserve: 5722, 8706, 8733, 8739 Keys - OK

0800 Briefing/class: 29 CFR 1910.134 (T.B. #91).

0830 Sta. + App. Maint / PPE Inspection.

0900 Physical Fitness.

0925 Rodriguez → Store.

1050 Back

1214 LT10 → 1973 E. Fayette Vi. (Sick Man) # 44243
PM03 TRX

1235 EIO → 3601 S. G AV (unconscious) # 44245
w/PM0

1305 LIO → 2238 E. Ginter (Alarm) # 44250
E14 Rpt.

1714 EIO → 3623 S. Liberty (Sick Woman) # 44286

1819 LT10 → 302 W. Lincoln (Bleeding) # 44294
Injection

1943 EIO → 1140 E. Missouri (D.H. Breathing) # 44310
w/PM14 TRX

2145 LT10 → 1710 E. Irvinpton (Med. False) # 44323
Good Intell.

0520 EIO → 3525 S. 7TH AVE (Ring on Finger) # 44357

PMB

MONDAY OCT. 5, 1998 "C"

<u>ENIO</u>	<u>LIO</u>	<u>PMIO</u>	<u>BN04</u>
BAXTER	LOWE	STEVENS	HART
FIGUEROA	BAGGETT	GREENE (TR)	
MOCKBEE	WALSH		
ZSITVAY	CUMMINGS		

0800 P.E.

0814 LD10 - 733 S. STONE (CANX) *44375

0820 ENIO - 500 N. PARK (WRONG ADDRESS) *44378

✓ 0833 LT10 - 2900 S. EUCLID (INT Child) *44379

0858 ENIO - 1301 E DREXEL (INVALID ASSIST) *44386

0930 BRIEFING

1000 LT10 - KING Tape + Chart

1010 STATION/EQUIPMENT MAINT.

1014 LT10 - 5102 S. TREAT (CANX) *44394

1040 ENIO - 7130 S. NOGALES (MVA) *44398 ✓

1114 E-10 6333 S. CALLE DE LEON (SICKY) 44406

✓ 1232 LT-10 1900 E. 36TH (SICKY) 444231325 E-10 226 W. 44TH (CANX STROKE) 44431 ✓

1330 TRT INTERVIEWS

2347 LT-10 1200 E AJO (CANX) 44478

0134 E-10 301 W. AJO (MVA) 44483

✓ 0150 LT-10 3665 S. 16 AV (SICKY)

0144 E-10 2555 E IRVINGTON (FALL) 44496

0155 E-10 1207 E. 36TH (SICKY) 44501✓ 0159 LT-10 2117 E. 36TH (MVA) 44504

✓ 0210 LT-10 517 W. PRESIDENT (INT PERSON) 44511

0227 BN4/E-10/LD-10 2900 E AJO (BLDG FIRE) 44531

0236 E-10 2801 E. NORTON (BLEEDING) 44538

0244 LT-10 2238 E. GINTER (CANX) 44539

0556 LD-10 185 W. ST. MARYS (CANX) 44547

0612 LD-10/E-10 110 W. VALENCIA (CANX) 44546

Tuesday 10-6-98 "A"

E10	L10	PM10	BN04
Koslowski (AM) (ED)	BA/ANOFF	Rodriguez	Pearson
DEAN DA	Thompson	Benson	Hyatt
NUNPIER	Rodriguez		
MARTINEZ	FIGUEROA		

Spec Detail: Hyatt (0800-1200)

Reserve: 8706, 5772

Keys - OK

0800 Briefing / sta. + APP. Maint.

0845 L10 → Demo @ Drexel Elementary.

0943 E10 → 813 E. 32 St. (Sick Person) # 44567

1009 L10 → 4400 S. Santa Rita (Fire Alarm) # 44570

0945 Martinez → store

1108 LT10 → 6181 S. Randall, SP24 (2-chest pain pts) # 44579

1148 E10 → 1575 E. 36 St. (Fall Inj) # 44586

1229 LT10 → Nogales/Valencia (MVC) # 44598

1330 class: R.T.C. Equip./Procedures.

1502 E10, L10 → 1650 E. Benson Hy (Fire Alarm) # 44621

1530 Physical Fitness

1535 Pearson → PSA (Batt. chief Test). 1705 Back

1627 E10 - 4214 S. BELMAR (Tree Fire) # 44633

1705 Hyatt back to BN04.

1705 Pearson → E10: Koslowski off duty.

1713 E10 → 2700 S. ^{S. NORTON} ~~Seaside~~ Vista (MVC) # 44648

1749 LT10 → Park/AJO (MVC; Neg Inj.) # 44654

1846 E10 → AJO/3rd AV (MVC; Sick Man) # 44663

1907 LT10 → 1730 E. Oregon (Def. Apparatus) # 44666

2152 E10 → RAVINOTON/Campbell (Injured Person) # 44686

10-7-98

0531 LT10 → 413 W. Palmale, APC5 (Pregnancy Contractions) # 44714

JR

C OCT 7, 1998 WED

E-10	L-10	PM-10	BN04
BALTER	LOWE	STEVENS	HART
FIGUEROA	BALGETT	EGAN	
MOCKBEE	WALSH		
ZSITVAY	CUMMINGS		

0800 P.E.

0914 LT-10 1550 W. VALENCIA (CANX) 44730

0930 LINE UP

1000 STATION / APPARATUS MAINT.

1330 KNOT CLASS

1430 EMT. QUIZ

1515 RIC PROCEDURES

✓ 1540 LT-10 PARK/AJO (PED STRUCK) 44785

1654 E-10 761 W. AJO (BACK PAIN) 44800

1916 LT-10 750 E. IRVINGTON (FALL) 44819

0010 E-10 3601 S. 6 AV (MAN DOWN) 44843

0316 LT-10 2201 E. MEDINA (CANX) 44854

0554 E-10 200 E BENSON (SICKY) 44859

DB

Thursday 10-8-98

"A"

<u>EIO</u>	<u>LIO</u>	<u>PMIO</u>	<u>BN04</u>
Pearson	Balanoff	Benson	Hyatt
Deanda	Thompson	Rodriguez	
Martinez	Rodriguez		VACB Napier
Fleck, G. (ED)	Figueroa (HVIO)		

Reserve: 8706, 5772, 8733, 8739

Keys - OK

0800 Physical Fitness

0900 Pearson → PSA (Bat chief's Test). 1155 Back

0914 LTIO → 2200 E. Valencia (MVC canx - EM closer) #44874

0930 Briefing/Sta. + APP. Maint.

1015 Rodriguez → Store. 1115 Back

EX 1238 EIO, HVIO → 3500 E. Golf Links (MVC canx by E11) #44900

1323 LTIO → 3738 S. 16 Av (Back Injury) #44907

1330 class: Rope Systems

1415 EMT Quiz

1530 EIO → Sta #1.

1615 Back

* 1636 EIO → Park/Irvington (MVC) #44935

1605 LTIO → 5950 S. Del Moral (Imminent child death PMIO TRX) #44928

1655 EIO, LTIO → 1200 E. Bilby, SP39 (Grass Fire) #44937

1924 LTIO → 1150 E. Irvington, #A703 (Inj. child) #44970

2042 EIO → 2001 E. Hidalgo Vista (Diff. Breathing w/PMIO3) #44982

2306 LTIO → 22238 E. Guiter (Alakun canx by E14) #45005

JRL

FRIDAY 10/9/98 "C"

<u>E-10</u>	<u>L-10</u>	<u>PM-10</u>	<u>BN04</u>
BALTER	LOWE	BARZAR	0/5
FILVERDA	BAGGETT	STEVENS	
MOCKBEE	WALSH		
ZSITVAY	JOHNSON, T. (C.D.)		

0740 E-10 1700 E. 36 (MVA) 45030✓

0800 P.E.

0930 LINE UP

1000 STATION APPARATUS MAINT

1011 E-10 132 E. AJO (^{PM-10}SIEZURE) 45040✓

1132 E-10 3200 N. COUNTRY (LUB (MVA) 45050✓

1143 LT-10 3652 S. 16 (^{PM-10}CHEST PAIN) 45051

1252 E-10 138 W. COLUMBIA (FALL) 45060✓

1400 LT-10 AREA ORIENTATION

✓ 1408 LT-10 5026 S. 11TH AV (SICKY) 45071

1438 E-10/LT-10 1200 S. KINO (CANK) 45076✓

1532 E-10 3300 S. KINO (MVA) 45092✓

1713 LT-10 2101 E BENSON (EYE INJ) 45110

1738 E-10 2001 E. IRVINGTON (FAINTING) 45117

2117 LT-10 748 W. 44 (CHEST PAIN) 45144

0205 EN10 5255 S. PARK (RESPIRATORY PM-10) 45169✓

Handwritten signature and large X marks.

SAT. 10-10-98 "B"

EIO	LIO	PM-10
PEARSON ^{IE}	PARK	GREENE
DASH	FLECK	HOLLINGSWORTH
CONTRERAS	RODRIGUEZ	BN04
MONTIEL ^{TR}	AUFERY ^{HU-10}	O/S AM

0700 INFO EXCHANGE 2 "C"

0736 EIO 720 E. 41ST (STROKE - CUA.) #45282

0800 LIO, HU-10 TO SPECIAL DETAIL

0815 BRIEFING → ROUTINE STATION DUTIES/APPARATUS

1100 MONTIEL TO STORE / BACK 1200

1122 EIO → 1025 E. BENSON NY (SEIZURE) #45209

1335 LIO IS HU-10 LIO BACK

1446 EIO 175 W. Valencia (CNYEIR) — 45256

1645 EIO LIO 101 W. Ind. (CNY Per five) 45275

1503 LIO HU-10 700 W. Stannard (CNY EL) 45260

1718 EIO 2106 S. Campbell (Brink 5649) 45284

10-11-98

0145 EIO → 1120 E. PRINCETON RD. (INJURED^{PERSON}) 45355

* 1836 LIO 2201 E Madison (ALWA 614) 45297

1930 Balanoff on RRR OFF

0138 LIO 300 E 22 (ALWA 503) 45354

✓ 0333 LIO 3640 S 6 (ASS, 5847) 45370

0415 EIO 902 E. 31ST (BROKEN WATER MAIN) 45373

JRL

L OCT. 11, 1998 SUNDAY

E-10 L-10 PM-10 BN4

BATTER LOWE BARZAR HART

FIGUEROA BAGLETT WATSON

MOCKBEE CUMMINGS WALSH-VAC

RODRIGUEZ (ED.) FIGUEROA (ED.) ZSITVAY-VAC

0800 P.E

1000 STATION / APPARATUS MAINT

1055 ~~E~~10 4635 S. PARK (FALL) 45397✓

1300 E-10 305 E BENSON (S.O.B.) 45414✓

1306 ~~E~~10 3550 S. 9 AV (CITOKING) 45418✓

1435 E-10 2001 E IRVINGTON (LOCKOUT) 45431✓

1508 LT-10 2001 E IRVINGTON (FAINTING) 45438✓

1526 E-10 1025 E. BENSON (ODOR) 45440✓

1551 E-10 3401 E. GAS (BRUSH FIRE) 45443✓

1723 E-10 4021 S. G (INT PERSON) 45455✓

1845 ZSITVAY TO DUTY; RODRIGUEZ OFF ✓

1916 LT-10 304 W. LOS REALES (ASSAULT) 45470✓

1936 LT-10 1120 E. IRVINGTON #505 (SICK) 45472✓

2201 EN10 1700 E I-10 (ROLL OVER) 45485✓

"B" MONDAY OCT 12 '98

<u>E-10</u>	<u>L-10</u>	<u>PM10</u>	<u>BW4</u>
RAIMONDI	T. PARR (EO)	GREENE	W. KENDRICK
DASH	FLECK	RODRIGUEZ M.	
AUREY	LODRIGUEZ		
MACIAS (EO)	CONTRERAS		

ON VAL - PARK (AA), GUERRA, RAMIREZ

0700 BRIEFED BY "C" SHIFT KEYS ARE OK

0800 STATION BRIEFING - STATION & APPARATUS MAINT

0906 1000 P. SILVERCAKE (MIA) SGLD LT10 #45531

*0845 E10 TO ST 1 TO CARA FOR HAZMAT DRILL

11038 E10 125 E 5 (Fall 5146) 45535

1157 E10 110 W. MOSSMAN (BEES 6446) 45539

1230 E10 BACK

1253 E10 4321 S 12 (Brush 5946) 45550

1341 LT10 742 E 46 (Lac Ar 5848) 45559

1418 E10 400 W. COLUMBIA (MIA holding 5946) 45568

1430 E10 LT10 TAT CENT

1609 E10 600 W. AJO (CA-Fire 5845) 45582

A-1415 L10 900 W. Valencia (No fire E14) 45564

1846 LT10 5021 W. Santa Lucia (CD 6345) 45605

1824 E10 4900 S I 19 (Brush E18) 45604

1924 E10 1501 W. Valencia (Brush E15) 45608

1930 Park on Paul off.

2104 E10 375 W. COLUMBIA (Brush 5946) 45621

0004 E10 L10 5650 S. Park (No Fire 6348) 45634

JR

C

10/13/98

TUESDAY

E-10L-10PM-10B/N04

BAXTER

LOWE

STEVENS

O/S

FIGEROA

BAGLETT

WATSON

MOCKBEE

FIGUEROA, R.P. (ED)

WALSH-S/L

ZSITVAY

DEANDA (E.D.)

CUMMING-VAC

HART-VAC

BARZAR-VAC

0730 LT-10 1050 E GINTER (CANY) 45657

0800 P.E.

0930 LINE UP

0830 E-10 O/S S.A.D.

1000 STATION APPARATUS MAINT.

1047 LT-10 3033 S. 6 AV (O.D. ^{PRF}) 456531300 LT-10 SMOKE DETECTOR INSTALLATION¹³

11544 E-10 I/S

1556 LT-10 2201 E. MEDINA (E-18 CANY) 45719

1612 E-10 3160 E. TRANSCON (INJ. PERSON) 45724

1728 E-10 2417 E. COCHISE (FIRE OUT) 45737

1823 LT-10 1240 E. OHIO (INVALID ASSGT) 45744

1914 E-10 813 E. 32ND (FALL) 45753

1915 CUMMINGS TO DUTY - DEANDA OFF

1930 RODRIQUEZ TO DUTY - MOCKBEE OFF

0614 LT-10 444 W. AJO (PM-10 CANY) 45796

GUM

B OCTOBER 14, 1998 WEDNESDAY

ENIO	L-10	PMIO	BN04
MAHONEY (E.O.)	PARK	GREENE	McKENDRICK
DASH	FLECK	CHASTE	
QUEZADA	BRIGGS (E.O.)	S/L-FIGUEROA	
AVERY	ANDERSON	VAC - RAMIREZ	

→ L.B. KEYS CHECKED

0701 E-10 1700 E DUVALL (CODE 900) 5849 45802

0800 AVERY ON VAC/COMP TIME; ANDERSON ON SPECIAL DETAIL

→ P.E.

0930 BRIEFING

✓ 1112 EIO LTIO 5137 S. CASSIA (HUMFIRE 6251) 45831

✓ 1226 LTIO 744 W. 44 (WIC. Q (CNX/MEZ) 5145) 45841

1352 EIO 230 W. AJO (NUGO 5846) 45859

1200 = Chief Shipman and Brittany Chief Newburg
Larkin Allen at station Departing 1350

1353 LTIO PMIO TO Smoke Detection Installation.

EIO TO after TITAN call LTIO(7) PMIO(7)

EIO (13)

✓ 1440 LTIO 3781 S 12 (code 708 5846) 45866

✓ 1516 LTIO 205 W. IRVINGTON (code 708 6146) 45874

1555 EIO 1725 E. BILBY (FALSB 6446) 45879 ✓

1415 AVERY TO DUTY

1637 EIO 1531 E. WYOMING (CHILW 6249) 45890 ✓

✓ 1711 LTIO 3519 S CLARK (FALL INT 5846) 45899

1806 EIO 323 E. AVIATION (SICK CHILD 5947) 45909

1826 LTIO 1991 S STARITA (P.M. 5648) 45914

1854 EIO 6300 S Nogale (CNX E14) 45918

1900 LOWE TO DUTY MAHONEY off, NIO TO DUTY

BRIGGS OFF

1935 DINO TO DUTY ANDERSON off.

2001 EIO 600 W AJO (MVA 5845) 45930

2218 LTIO 4538 S 12 (ALGM E18) 45950

0051 EIO 100 E Irvington (Rubbish 6249) 45964

RB

Thursday 10-15-98 "A"

EIO	LIO	PMIO	BNat
Pearson	Balanoff	Benson	O/S
Deanda	Thompson	Rodriguez	
Martinez ^(Hr/O)	Rodriguez		
Kellner	Figueroa		

VAC: Hyatt, Napier
Keys - OK

Reserve: 5772, 8706

0800 Briefing/sta. + APP Maint.

0810 LTIO → 101 W. 44 St. ^(STROKE) ^(PM14 TRX) #45991

DB → 0930 Rodriguez → store. 1030 Back

1006 LIO → 300 W. Congress ^(Gas Leak) ^(caux by E02) #46011

0830 EIO → PSA (Semi Annual Drill). 1600 Back

1207 LIO → 1703 E. MABEL ^(2nd Alarm) ^(Big Fire) #46024

1510 LIO → "Smoke Detector Installation" (7).

1536 LIO → 4009 S. 12 AV ^(Diabetic Prob.) ^(PM10 TRX) #46062

1632 LIO → 1150 W. Drexel ^(Smoke in Building) ^(EIS Rpt) #46071

2035 EIO → 2901 E. Rickey Vista ^(Diffa Breathing) ^(PM10 TRX) #46111

2207 LTIO → 2009 E. Hilda Vista ^(Mach False) ^(caux by TPD) #46117

2254 EIO → 4975 S. LIBERTY AVE #46125 (ABDO Pain)

0300 LTIO → 131 E. Palmdale ^(cot Hand) ^(Assault) #46138

FRIDAY

10-16-98

'B'

E-10L-10PM10BN04

PIERCE (TR.)

PARK

~~CHART~~

MCKENDRICK

DASL

FLECK

~~GREEN~~

AVERY

RAMIEGZ

HU10

MOCKBEE

BAGGETT

AUGUY

TRADE: RAMONDI

EL - QUEOADA, Figueira

Reserve: 5772, 8706

- Keys OK

0700 BRIEFED By 'A'

0757 E-10 → 3774 S. 6th (diabetic/TRX PM10)

46157 ✓

✓ 0936 ^{LF107} 2004 E 35th ST (5651) (diabetic)

46167

1356 E-10 00 E MICHIGAN (MVA)

46199 ✓

1030 CAPT. MEETING (DIST 4) 1200 DONE

1344 ^{E-10} 1139 E 35th ST (choking)

46204 ✓

✓ 1401 LT-10 → 3500 E Valencia (MVA) (GL59)

46208

1424 E-10 GOLF LINKS/AVIATION (Seize/CANN)

46212 ✓

1612 EN10 ÷ LT-10 → 3601 S 6th AVE / SMOKE alarm-false

46232 ✓

1709 EN10 → 3050 E NORTON Vista (choking)

46239 ✓

1831 E-10/LF10/PM10/BN04 → 1830 E IRVINGTON / APPLIANCE ABC.

46251 ✓

✓ 1723 ^{LT10} 214 E BENSON Highway (dehydrated)

46243

2058 ^{E-10} 2100 E I-10. (false)

46279 ✓

1300 E10 ENT STROY

1330 LT10 TO SMOKE DETECTION (1)

0231 LT10 O.E. Irvington (GSM E14M14)

46300

0334 E-10 → 310 E Ajo. (allergic)

46307

OCT. 17, 1998

"A"

SAT.

EIO 210 PM10 BMO4 90

PEARSON DENT RODRIGUEZ

DEANDA Thompson NACKETT

NAPIER RODRIGUEZ

MARTINEZ FIGUEROA (BNAHOFF 3/4R, BENSON 2/5L)

KEYS - OK, RESERVES - 8706^{UT}, 5772^{GM}, 8733

0700 INFO EXCHANGE = "B" shift

0736 LTO → 1900 E. AVIATION RD (UNKN - PERSON) ^{REP PM3} #46339 -

0800 MORNING WORK OUT

0918 EIO → 550 W. AJO WAY (SLEEPING PERSON) #46386

0930 BRIEFING - ROUTINE STATION DUTIES

1047 MARTINEZ TO STORE / 210 O/S SPECIAL DETAIL

1241 EIO → 2805 E. AJO WAY (INJURED PERSON) #46379

1527 EIO → 4325 S. 6TH AVE (SEIZURE) #46398

1706 RT, PM10 → 1214 E. SILVERLAKE (NO PT) 5648 #46408 -

1830 DRIVING TO DUTY - STAND BY FOR PEARSON

1832 STA 10 UNITS 1900 E. IRVINGTON (COMP FIRE) #46423

1939 EIO → 1240 E. OHIO ST. (INURD ASSIST) #46432

2306 LTO → 310 E. AJO WAY (SICK PERSON) #46457 -

PEARSON BACK TO DUTY

2315 EIO → 1300 E. IRVINGTON RD. (M.V.A.) #46459

10-18-98

0023 LTO → 3033 S. 6TH AVE. (CODE-70) #46465 -

0450 EIO → 1881 E. IRVINGTON RD. (SLEEPING PERSON) #46478

0500 EIO → 5949 S. STEWART (BROKEN GAS METER) #46481 -

10/18/98 "B" SUNDAY

55
RADIOS/KEYS CHECKED

E-10	L-10	PM-10	BN-4
RAMONDI	A. TRUJILLO (ED)	GREENE	MCKENDRICK
DASH	FLECK	BACKHERMS	PARK (VAC)
VERY	FIGUEROA	HV-10	QUEZADA (M/L)
BAGGET (ED)	RAMIREZ	VERY	

0700 BRIEFED BY "A" SHIFT THEN EQUIPMENT CHECK.

0800 PHYSICAL FITNESS

0930 STATION/EQUIPMENT MAINTENANCE.

0937 E-10, PM-10 4550 S. 6TH (6147: CHEST PAIN) ^{PM-10} ⑦ 46497

1200 CLASS/DRILL ON ROPE RESCUE

1549 LT-10 1801 E. 33RD (5649: SICKIE) ✓ 46538

1714 E-10 1120 E. IRVINGTON (6248: BEES) 46551

1950 LT-10 1881 E. IRVINGTON (6149: CODE 70) ✓ 46575

0131 E-10, PM-10 3020 S. 6TH (5747: O.D.) ^{PM-10} ⑦ 46616

0249 LT-10, PM-14 3468 S. BELMAR (5846: BLEEDING) ^{PM-14} ⑦ ✓ 46625

0445 E-10 5255 S. PARK #88 (6248: SICKIE) 46630

0506 LT-10, PM-10 2166 E. IRENE VISTA (5751: SICKIE) ^{PM-10} ⑦ ✓ 46631

[Signature]

Monday 10-19-98 "A"

E10	L10	PM10	BN09
Pearson	Balanoff	Benson	Hyatt
Sotelo	Thompson	Rodriguez	
Nupier (HV10)	Rodriguez		
Martinez	Figueroa	VAC: Deanda (AM)	

Reserve: 5772, 8706, 8737, 8739 Keys - OK

0800 Physical Fitness.

0742 E10 → 5250 S. Campbell, SP115 (Back Pain) #46642

0857 LT10 → 1314 E. Louisiana DR. (Assault) #46653

0930 Sta + APP. Maint/cleanup.

1000 Sta. Tour (50 kids, 5 Adults). 1130 Done.

1000 Hyatt, Balanoff, Pearson Meeting w/TPD Sgt. Tarrant
Re: Helicopter Needs/OPUs. 1115 Done

1015 Rodriguez → Store. 1115 Back

1219 E10 → 310 E. Benson (Assault) #46677

1251 LT10 → 2500 E. Drexel (Abdominal Pain) #46685

1302 E10/LT10 → 5930 S. Springbrook (House Fire) #46691

1314 LT10 → 5465 S. 6th AV (Fainting) #46694

1325 E10, HV10 → PSA (Conf. Since class for recruits) 1703 Back

1410 LT10 Briefing

1510 LT10 → 3640 S. 16th AV (Bicyclist Struck) #46705

1636 LT10 → 1148 E. 35th (BEE Removal) #46718

1647 LT10 → 5885 S. Cherry (Fall) #46722

1709 E10 → 902 E. 34th St. (Preg. Probl.) #46725

1829 LT10 → 1347 E. Benson, #6 (Chest Pain) #46739

1900 Deanda to duty.

2125 E10 → 143 E. Fairground (Fall) #46759

JRL

57

C 10/20/98 TUESDAY

<u>E-10</u>	<u>L-10</u>	<u>PM-10</u>	<u>BN04</u>
BATTER	LOWE	STEVENS	0/5
FIGUEROA	BALGETT	WATSON	
MOCKBEE	WALSH		
HERNANDEZ	FILIPPELLI (E.D.)		

0900 E-10/L-10/PM-10 ROPE III DRILL

1204 DONE W/ DRILL

1422 E-10 1700 E AJO (MVA) 46874 ✓

1330 STATION / APPARATUS MAINT. / LINE UP

1510 LT-10 4900 S. PARK (MVA ^{REP}) 46880

1522 E-10 216 W. PENNSYLVANIA (SICK Y) 46885 ✓

1630 LD-10 TO TPD HELIPAD. MEETING
W/ LT. GUILDI, TPD / TFD HELICOPTER OPS

1710 E-10 3468 S. BELMAR (^{PM 10 TRP} SICK Y) 46901 ✓

1752 LT-10 1014 E 32ND (ASSAULT) 46906 ✓

1802 E-10 226 W. MICHIGAN (STOMACH PAIN) 46910 ✓

1900 CUMMINGS TO DUTY. FILIPPELLI OFF

1925 E-10 6225 S. MORRIS (ODOR OF GAS) 46917 ✓

2004 E-10 225 W. LINCOLN (SOB) 46924 ✓

2234 E-10/LT-10 750 W. VALENCIA (^{PM-10} CODE ARREST) 46938 ✓

0050 E-10/LT-10 4655 S. MARTIN (HOUSE FIRE) 46947 ✓

0301 LT-10 2910 E. KIABAB (REACTION) 46956 ✓

0544 LT-10 2238 E. GINTER (^{E-14} CANX) 46964 ✓

DB

Wednesday 10-21-98 "A"

E10	L10	PM10	BN04
Pearson	Balanoff	Benson	Hyatt
Deanda	Thompson	Rodriguez	
Napier(HV10)	Rodriguez		
Martinez	Figueroa		

Reserve: 5772, 8706

Keys - OK

0757 LT10 → 2811 E. Proctor Vista (Sick Man) #46975

0800 Physical Fitness.

0930 Briefing / sta. + App. Maint.

0945 Station Tour (26 Kids; Adults 12). 1045 Done

0955 Rodriguez → store. 1055 Back

1100 E. CAR

1131 E10 → 3770 S. 16 Av (Chest Pain) #47009

1325 LT10 → 4600 S. Park (Inj. Ankle) #47029

1354 E10 → 801 E. AJO (Dirty Eye) (Walk-In) (PM10) #47031

1354 E10 → 3613 S. Liberty (Sick Man) #47032

1400 R. Figueroa → Occ. Health (Follow-up Visit). 1500 Back

1418 E10 → 4600 W. Drexel (Brush Fire) #47036
 1400 class: Vico (Vehicle Rescue)

1500 Special Project: TRT Trailer.

1546 E10, L10 → Valencia/Alvaron (Car Fire) #47045

1619 E10 → 797 E. AJO (Sick child) #47051

1629 L10 → 6 Av/ASO (MVC) #47053

2148 LT10 → 3356 S. 16 Av (Cafe 70) #47085

2245 LT10 → 2238 E. Ginter (Alarm) #47089

10-22-98

0042 E10 → 200 E. BRANSON Hwy. (Injured Person) #47097

JRL

C 10/22/98 THURSDAY
E-10 L-10 PM-10 BN04
 BATTER LOWE BARZAR O/S
 FIGUEROA BALGETT WATSON
 HERNANDEZ WALSH
 MOCKBEE BURKETT (ED) CUMMINGS - VAC
 8566 HART - VAC

0739 LT-10 1240 E. OHIO (INVALID ASSIST) 47112
 0800 P.E.
 0809 E-10 381 S. 4 AV (BRUSH FIRE) 47114
 0929 E-10 2000 S. COUNTRY CLUB (FENCE FIRE) 47126
 0949 E-10/LD-10 3601 S. 6 AV (FIRE ALARM) 47132
 1000 STATION TOUR 50 KIDS 2 GRADERS
 LOS RANCHITOS ELEMENTARY SCHOOL
 1004 E-10 40 W. VETERANS (STROKE) 47134
 1208 LT-10 1601 E. APACHE PARK (SICKY) 47151 ✓
 1330 STATION/APARATUS MAINT
 1430 LT-10 TO SUPPLY/FUEL
 1458 E-10 3616 S. 8TH AV (LINE DOWN) 47184 ✓
 1643 LT-10 PARK/IRVINGTON (MVA) 47200 ✓
 1654 E-10 2550 E. BENSON (MVA.) 47202 ✓
 1723 LT-10 3095 E. IRVINGTON (MVA) 47210 ✓
 2120 E-10 4900 S. CAMPBELL (INT. PERSON) 47237 ✓
 0235 LT-10 2714 S. EUCLID (SICKY) 47265

DOB

Friday 10-23-98 "A"

EIO	LIO	PMIO	BN04
Pearson	Bakoff	Benson	Hyatt
Dash (TR)	Thompson	Rodriguez	
Napier (HVIO)	Rodriguez		
Martinez	Figueroa		TRADE: Deanda

Reserve: 5772, 8706, 8733 Keys-OK

0800 Physical Fitness.

0922 EIO → 3614 S. Belmar (Invalid Assist) #47294

0930 Briefing/sta. + APP. Maint.

1035 Rodriguez → Store. 1135 Back

1115 EIO → Preplan. 1200 Back

1218 LTIO → I-10/Kino (MVA → Diabetic) #47319

1420 EIO → Preplans & LIO Special Projects.

1439 LTIO → 12 AV/44 SE (MVC) #47341

1446 EIO → 2252 E. Monterey (Seizure) #47343

1742 EIO → 2402 S. Trent Ave (ODOR) #47372

1800 EIO → 3750 S. 6th Ave (M.V.A.) #47376

1941 EIO → 2134 S. Tucson Ave (ODOR smoke) #47389

2009 LTIO → 6th/44 (M.V.A.) (Cauc → EIS closer) #47392

2139 EIO → 4570 S. Country Club Rd (Cox by TPO) #47404

2225 EIO → 3397 S. 6th Ave (M.V.A.) #47412

2255 LTIO → 750 E. Irvington, Apt 1405 (Sick Child) #47417

10-24-98

0119 EIO → Campbell/Irvington (Sleeping Person) #47426

0222 EIO → 2600 E. Fair Land (ODOR-Burning) #47430

JRL

61

C	10/24/98	SATURDAY	
E-10	E-10	PM-10	BN04
LOWE	BARTER	BARZAR	HAR OK
BALLET	FIGUEROA	BATHE	
WALSH	MOCKBEE		
CUMMING	HERNANDEZ		

0800 P.E.

0818 STA 10 - 1725 E Bilby (False Call/EIS) #47452 ✓

0835 EN10 - 100 E Drexel (VAN FIRE) #47453 ✓

0847 LT10 - 2100 E I 10 (MVA) #47455 ✓

0930 BRIEFING ECAP

1000 STATION/EQUIPMENT MAINT.

1040 EN10 - 3737 S. Park (Chest Pain/PM10) #47470 ✓

1313 LT10 - 2252 E. Monterey (SE) #47481 ✓

1357 LT10 - 6100 S. Tucson (MVA) #47494 ✓

1716 EN10 - 600 W. Valencia (CANX - (b)50K) #47521 ✓

1719 EN10 - 3508 S. 8. (EYE INT) #47522 ✓

1720 LT10 - 2 E CORONA. (CANX) #47523 ✓

1735 LT10 - 3200 S 12 (MVA) #47528 ✓

1750 LT10 - 4552 S. 6 (Sick Child) #47532 ✓

1939 E-10 - 926 E 34 (Sick Person) 47545 ✓

2044 LT-10 7051 S. Tucson (CANX) 47556 ✓

2136 E-10 1514 E IRVINGTON (STROKE) 47564 ✓

2327 LT-10 1431 E. BENSON (PLUGGED NOSE) 47579 ✓

2332 LT-10 2917 E. RICKLEY (CANX) 47578 ✓

B

10-25-9

Sunday

EIOLIOHUOBNY

RAIMONDI

PARK

RAMMER

MCKENZIE

DASH

FLECK

ALEX

RAMMER

NAPIER

Q. BERNER

0800 LINE UP, PE

✓ 0956 EIO LIO	3601 S SIXTH (ALARM 5847)	47621
1016 LIO	2101 E. VIRGINIA (CP #14)	47627
✓ 1133 EIO	3511 S. 12 (WIES ↓ 5846)	47636
✓ 1259 LIO	3800 S. C. G. (MVA COUNT, 5852)	47649
✓ 1351 EIO	4900 S. CAMPBELL (MVA Neck 6259)	47657
✓ 1441 EIO	4900 S. CAMPBELL (SICK 6249)	47663
✓ 1952 LIO	5132 S. 6 (ASSAULT 6247)	47712
✓ 2044 EIO	25 W. President (BERRER 5947)	47719
✓ 2117 EIO	5515 S. FORGER (LOAN CAR 6352)	47720
✓ 0051 LIO	1914 S. PARK (BACKPACK 5642)	47741
✓ 0204 EIO	200 E. BERNER (DIFF. #10 5747)	47745
✓ 0229 LIO	3602 S. 6 (ASTH. VA 5847)	47749
✓ 0254 EIO	2600 S. CAMPBELL (INJ. #3 5749)	47751
0617 LIO	5250 S. CAMPBELL (CP #10)	47758
✓ 0227 EIO	2600 S. CAMPBELL (MDA 5749)	47748

JR

63

C	10/26/98	MONDAY	
E-10	L-10	PM-10	BN-4
BAXTER	LOWE	BARZAR	O/S
FILVERDA	BALGETT	STEVEN S	
MOCKBEE	KEARNEY (TR)		
HERNANDEZ	CUMMINGS		

0900 P.E.

0821 LT-10 813 E 32ND (FALSE) 47769 ✓

0906 E-10 4900 S. FREMONT (SMOKE) 47774 ✓

0914 E-10 4881 S. CAMPBELL (FALL) 47776 ✓

0930 LINE UP

1000 STATION / APPARATUS MAINT

1048 LT-10 2114 S. PLUMBER (CODE 900) 47799 ✓

1142 E-10 3601 S. 6 AV (SPILL) 47810 ✓

1153 LT-10 916 W. THURBER (CANT) 47816 ✓

1213 E-10 4600 S. PARK (ASTHMA) 47820 ✓

1221 LT-10 225 E. PALMDALE (BLEEDING) 47822 ✓

1330 CLASS / DRILL ON STOKES / LADDER OPERATION

1416 E-10 4279 S. SANTA RITA (ODOR) 47834 ✓

1509 LT-10 3202 S. 12 AV (ASSAULT) 47842 ✓

1519 E-10 2764 S. NORTON (BEES) 47844 ✓

1554 E-10 3100 E AJO (CAR FIRE) 47848 ✓

1644 LT-10 4750 S. CAMPBELL (INT CHILD) 47866 ✓

1714 LT-10 5250 S. CAMPBELL (SICKY) 47867 ✓

1739 E-10 220 E BENSON (O.D.) 47874 ✓

1904 LT-11 131 E. COLUMBIA (O.D.) 47889 ✓

1925 E-10 937 E. 33 (ELECTRICAL) 47894 ✓

1941 LT-10 O/S MECHANICAL

2042 E-10 2627 S. KRAMER (SICKY) 47904 ✓

1948 LD-10 6347 S. FONTANA (SICKY) 47899 ✓

2313 LD-10 620 W. 42ND (CANT) 47920 ✓

~~0642 E-10 0501 E. FAIRLAND [5662] BOX CAR FIRE 47937~~

212

TUE. 10-27-98 B

E10	L10	PM10	BN04
RAIMONSI	PARK	GREEN	McKENNICK
DASH	FLECK	CHATE	
QUEZADA	FIGUEROA, J.		
AVERY	BURKE	* LT10 O/S @ MAINT.	

1 0642 E10 2501 E FAIRLAND BOXCAR FIRE 5652 47937

0700 SHIFT EXCHANGE. KEYS O.K.

0730 E10 O/S CREW CHANGE (INCIDENT 47937); E10
O/S @ PSA FOR S.A.D.; CAPT PARK @ PSA

INSTRUCTING TRENCH RESCUE

0711 LD10 I10 @ MP 261 [5747] MVA (CX BY DPS - BROKE CAR) 47940 ✓

0726 LD10 4750 S. CAMPBELL CX BY PM10 47942

0800 STA / APPARATUS MAINTENANCE

0845 R.L. RODRIGUEZ TO EXTRA DUTY (FOR RAIMONSI AND/OR PARK)

0928 LD10 2501 S. I10 [5646] MVA (NO INJ) 47961 ✓

1000 BURKE TO STORE

1100 R. RODRIGUEZ OFF E.D.

1502 LT10 602 W ASD (SICK #) ^{PM10} 5845 48026

1510 EN 1/3 AT PSA

1529 EN10 6972 E 42 (DIABETIC) / M4 48033

1542 EN10 7700 E STELLA (BUS MVA) 5865 48038

1559 LT10 641 W CALLE ARAGON (GAS METER) E18 48042

1600 E10 TO S.P. YARD TO PICK UP HOSE

✓ 1720 E10 1002 E TENNESSEE (SICK #) 6148 48061

1741 E10 6400 S TOLSON (CAR FIRE 6551) 48065

✓ 1904 LT10 2900 S I-10 (MVA 5645) 48078

11947 E10 2104 E 36 (CP PM10) 48089

2038 LT10 813 E 32 (CP PM10) 48099

10329 E10 5255 S PARK (CHF PM10) 48129

✓ 1400 LT10 Preplan 2 -

0620 LT10 1847 E PONTIAC (SEIZURE 6445) ^{PM10} 48136

✓ 0658 E10 3549 S LIBERTY (GEBOLD, PM10) 48139

WED. 10-28-98

"C"

EIO	LIO	PMIO	BMG
PEARSON	LOWE	BARZAR	O/S
FIGUEROA	HENSLEY	STEVENS	
MOCKBEE	CUMMINGS		
HERNANDEZ			

0800 LTIO TO P.S.A. CR DAY

10700 INFO EXCHANGE 2 "B" SHIRT

0811 EIO → 3500 S. 12TH (FALL INJURY (AFFLICTED BREASTING)) # 48197

0900 BRIEFING - ROUTINE STATION DUTIES

1000 HERNANDEZ TO THE STORE / BACK 1100

1148 EIO → 1266 E. BENSON HWY (FALSE ALARM) # 48163

1205 EIO → 3314 S. 16TH AVE (SEIZURE) # 48165

1330 AREA ORIENTATION / PRE PLAN

1430 STREETS CLASS

1915 EIO → 24 W. MICHIGAN ST. (SICK PERSON) # 48197

1609 LTIO BACK IN SERVICE

1749 LTIO → 2201 E. MEDINA RD (FALSE ALARM (CNV BY TE/4)) # 48223

1900 CRAWLEY TO DUTY ON LTIO.

2037 LTIO → 2201 E. MEDINA RD (FALSE ALARM (CNV BY TE/4)) # 48246

2053 EIO → 2735 S. SUNLAND VS (DOG BITE) # 48248

2307 LTIO → 3461 S. BELMAR AVE (SICK PERSON) # 48264

10-29-98

0504 EIO → 813 E. 32ND ST. (FALL INJURY) # 48280

ur

66

B THIN 10-28-98

EIO LIO HU-10 BNY

Raimondi Park Ramirez MC.

Dash Fleck

Quezada Ramirez

Avery Figueroa

0815 Class Bg Chief Geave + Physician from
UMC

0845 LT-LIO OS → PSA → 151703

✓ 0903 EIO 1903 S. Park (Sick Pts 5648) 48303

✓ 0938 EIO 5755 S. Fontana (Sick Pts 6447) 48307

1012 EIO OS → PSA → 151703

✓ 1720 EIO 2600 S. Park (Bicycle V 5748) 48380

1727 LTIO 801 E. AJO (CP Pm10) 48381

✓ 1845 LTIO 2925 E. Cocconino (Unc. Bus 5752) 48398

✓ 2315 EIO 5231 S. Greenway (Seizure 6251) 48429

0118 LTIO 2600 S. TYNDALE (Redstunk Pm10) 48440

10153 EIO 4004 S. Park (Glycon Sp1 5948) 48443

✓ 0235 EIO 3621 S. Liberty (Fall 5846) 48447

10358 EIO 320 W. Aviation (Unc. 49 5946) 48451

"A" OCT. 30, 1998 FRIDAY

EIO LIO Pm10 BNY

PEARSON WALLACE RODRIGUEZ, M NYATT

DEANDA THOMPSON McDONOUGH, T.

NAPIER RODRIGUEZ

MARTINEZ SOTELLO HU-10 NAPIER

VAC - BALANOFF, FIGUEROA, BENSON

RESERVES: E-8739, C.V. - 5772, U.T. - 8706

0700 INFO EXCHANGED = "B" SHIFT

✓ 0714 ^{Pm10} LIO → 320 W. AVIATION DR. (SEIZURE) # 48455

0830 LIO TO DEMO / HU-10 TO VAN HORN DEMO

0845 ROUTINE STATION DUTIES

10-30-98 CONTINUED

0916 EIO 3724 S. 16TH AVE (ASSAULT) (4854) # 48475
✓ 1340 EIO 600 W Ajo (ASSAULT) (6747) # 48516
✓ 1212 LT-10 100 E ELVIRA (ASSAULT) (4854) # 48501
✓ 1322 LT-10 1501 N Campbell (Alarm CANA) # 48513
813 E 32 (Sick) (4854) # 48520
✓ 1404 LT-10 600 W Ajo (MVA) (PM4) (4854) # 48525
✓ 1502 E-10 600 W Ajo (Anxiety) (6643) # 48526
✓ 1506 LT-10 1625 W Valencia (Sick) (PM-1) # 48536
✓ 1549 LT-10 5950 S Park (Sick) (4948) # 48542
✓ 1621 LT-10 1011 E Pennsylvania (ASSAULT) (6547) # 48548
1632 E-10 6347 S Fontana (ASSAULT) (5845) # 48568
✓ 1756 LT-10 710 W Calle Garcia (Gas leak) E/14 (5651) # 48581
1821 EIO PM10 3754 S 16 (Abol pain) (5649) # 48609
✓ 2140 LT-10 PM3 2121 E Silvera (ASSAULT) # 48626
0149 EIO 1933 S. MARTIN AV (ASSAULT) # 48626
0541 EIO, LIO 4850 S. PARK AVE (ASSAULT)

10-31-98 B SAT.
EIO LIO HUIO BNY
RAIMONDI PARK Rm. 202 MCKENORICK
DASH FLECK
QUEZADA RAMIREZ
AVERY FIGUEROA

0800 Br.f

0900 Turn to clean up + rig check

1003 EIO 03 SD @ TOP SPURTY PARK

✓ 1018 LTIO 3400 S 10 (MVA) 5846 48646
✓ 1104 LTIO 5950 S Del Mar (F. F. 6445) 48654

1113 EIO 15

✓ 1216 LTIO 907 E. 31 (Sick) 5648 48673
1222 EIO 1800 W. Valencia (1) 6542 48676
1312 EIO 4900 S. Campbell (Sick) 6249 48685

1330 CONTINUE R.C. CHECKS

1630 AVERY off ARNEO STANDBY

1719 LTIO 2242 E. MONTGOMERY (S. 2nd 5157) 48719

10-31-98 cont

1930 EIO	2001 E. IRVING (Finger 6151)	48734
2144 EIO LIO	4850 S. Park (Alarm 6148)	48748
✓0445 LTIO	2110 E. Sunland (Dialbox 25731)	48752

SUNDAY NOV. 01, 1998 "A"

EIO LIO PM-IO BNO4

PEARSON WALLACE RODRIGUEZ MYATT

BRANDA THOMPSON COSMOS

NAPIER RODRIGUEZ

MARTINEZ SOTELO VAC-BALANOFF, BENSON, FIGUEROA

RESERVES: E-8733, C.V. 5772, U.T. 8706, E-8739

0700 INFO EXCHANGED = "B"

0800 BRIEFING

0825 EIO → 6100 S. CAMPBELL AVE (SLAPPING PEARSON) #48804

0900 ROUTING STATION DUTIES, - FITNESS TIME.

1243 EIO → 3300 S. 6TH AVE (T.F.D. ASSIST) #48835

1453 LTIO → 5950 S. DEL MORAL BL (BRIEFING) #48851

1531 EIO → 3675 S. LIBERTY AVE (INJURED ARM) #48855

1749 EIO 4900 S Campbell (CAR FIRE) #48873

1913 LTIO PMIO 720 E 32 (SEIZURE) #48887

2115 8733 K AS E/3

on

B Monday 11-02-98

<u>EIO</u>	<u>LIO</u>	<u>HUIO</u>	<u>BNY</u>
Raimondi	Park	Ramirez	McKendrick
Dash	Fleck		
Quezada	Ramirez		
Avery	Figueras		

0800 PE

0930 Line up Greenets EIO Raimundi Pmio

1000 Sta Routine

1025 EIO 1001 W. Grant (MUA 4844) 48962

1127 EIO to SO - Cemetery

1140 EIO 3710 S. Park (Bees 5848) 48974

1330 Ground ladder ✓s

1359 EIO 4714 S Cherry (Bees 6149) 48985

✓1516 ~~EIO~~ LTIO 1000 E. 36 (Assault 5748) 48998

1541 EIO 750 E. Ohio (Bees 6148) 49003

✓1549 LTIO 1900 E. Benson (Choke 6151) 49004

1614 EIO 801 E. AJO (Choke 5848) 49011

1700 Mark Wallace on Park off 1915 Park back.

1924 EIO 4501 S 6 (Ass. 6147) 49052

★ 1900 Chaste to EIO Greene back to Pmio

2324 LTIO 750 E. Irvington¹⁴⁰⁷ (Chat Pmio) 49074

2005 EIO LIO BNY 608 W. 41 (House fire 5745) 49059

~~2324 LTIO~~

0218 EIO 4750 S. Campbell (GSW Pmio) 49087

0552 EIO 4750 S. Campbell (Wardon 6149) 49095

[Large handwritten signature or scribble at the bottom of the page]

TUESDAY NOV. 3, 1998 "A"

EIO	LIO	PMIO	BN04
PEARSON	WALLACE	BENSON	HYATT
DEANDA	THOMPSON	RODRIGUEZ	
NAPIER	RODRIGUEZ		
MARTINEZ	FIGUEROA		BALANOFF - VAC

0700 INFO EXCHANGE & "B" SHIFT

0800 BRIEFING, ROUTINE STATION DUTIES

0902 EIO, EIO → 432 W. 44TH ST. (PUBLIC ASSIST- BEES) #49115

1100 ST 10 units to FHQ for c/ass

1330 Pearson to PSA. for critique

1440 E-10 → 708 E 33 (Brush Fire) #49153

1400 LT-10 United Fire for Airarc tool

1907 E-10/PMIO 4726 S Country Club (SOB) #49192

1805 LT (PMIO) 425 W 450 (MVA) #49179

1936 LTIO/PMI 232 E Lincoln (CP) #49197

2136 EIO, LIO → 3601 S. 6TH AVE (FALSE ALARM) #49208

2226 LTIO/PMIO 2600 S Euclid (Assault) #49213

0509 LIO/HVIO 7100 E I-10 (Overturned semi) #49237

JRK

C 11-4-98 WEDS
 E-10 L-10 PM-10 BN-4
 JR L BATES LOWE BARZAR HART
 JACKSON BAGGETT STEVENS
 FIGUEROA WALSH
 MOCKBEE CUMMINGS
 LARKIN

0741 E-10/LT-10 1063 E 36TH (WATER LEAK) 49247
 0845 E-10/LT-10 TO STA. #1 SMOKE STUDY
 CLASS
 1015 LT-10 137 W. VETERANS (SICKY) 49273
 1024 E-10 2002 E DRETEL (S.O.B.) 49274
 1100 LINE UP
 1218 LT-10 2143 S. WINSTEL (DOG BITE) 49296
 1330 STATION / APPARATUS MAINT.
 1530 P.E.
 1836 EN10 4900 S. Park (MVA) #49361
 1946 LT10 5250 S. Campbell (Rx Reaction) #49370
 1956 EN10 4750 S. Campbell (Ch. Pain, PMS Tx) #49372
 2159 LT10 180 W. Valencia (Bleeding) #49386
 2248 EN10 1940 E. Silverlake (Shed Fire) #49390
 0148 EN10 4500 S. Park (Fall Inj.) #49397

DB

THURSDAY · 11-5-98 "A"

<u>E10</u>	<u>L10</u>	<u>PM10</u>	<u>BN04</u>
Pearson	Balanoff	Benson	Hyatt
Deanda	Sotelo	Rodriguez	
Napier	Rodriguez		
Martinez(HV10)	Figueroa	VAC: Thompson	

Reserve: 5772, 8706 Keys → OK

0800 Physical Fitness.

0823 LT10 → 4004 S. PARK, Bldg 6 (Abdominal Pain) #49428
PM10 ⊕

0925 R. Thompson → VACATION

0945 Sotelo to duty.

0945 Rodriguez → Store. 1045 Back

0950 Sta 10 → Gallego School Demo. 1110 L10 Back

1045 E10 → Prep at Vetterback School. 1115 Back

~~2020~~ 1130 R. Rieffing / Stat App. Parity

1356 E10 → 4004 S. PARK, Bldg 14 (Public Assist) #49476

1432 LT10 → 2800 E. Commerce Center Pl (Fainting) #49484

1451 E10 → 440 W. Veterans (Inj. Child) #49489

1559 LT10 → 12 AV/44 ST. (MVC → Refusal) #49500

1703 E10, LT10 → Pennys/Levin/Country Club (Junk Fire "Country") #49508

1724 LT10 → 2695 E. ATO (Back Injury) #49511

1844 E10 → 2368 E. Cameron Vista (Fainting CANX → E03 Disp.) #49527

1850 Sta 10 → Night Drill @ Drexel Elementary. 2020 Back

2051 E10, LT10 → 2803 E. Valencia (Fire Alarm) #49549

2225 LT10 → 2933 E. Norton Vista (Diabetic Prob.) #49564
PM10 ⊕

Friday

11-6-98

"C"

<u>E10</u>	<u>L10</u>	<u>BN4</u>	<u>PM10</u>
Jackson	Park (Tr)	Hart	Barzer
Figueroa	Baggett		Stevens Carpenter
Ramirez (Tr)	Walsh	Off: Baxter - vac	
Turner ³⁶⁶⁵³	Cummings	Lowe - Tr	
		Hernandez - Tr	

0800 PE

0827 LD10 1930 E. Silverlake (False Alm. w/E3) #49611

0930 Breiting

0943 EN10 40 W. Veterans (Fall Ing w/PM10) #49621

1030 Clean up / App. Maint.

✓1209 LT10 3640 S. 16th (Child locked in Car) #49638

1243 LT10 2500 E. Elvira (Broken Gasline) #49640

1310 EN10 175 W. Valencia (Apt. Fire, Cx/E18) #49645

1331 EN10 ~~1415~~ 4000 S. 12th (Seizure) #49647

✓1431 LT10 2800 E Commerce (Lac. 6452) 49656

1343 L10 OS exhaust leak 15 1535

1330 EN10, LT10 Work on Station map

1444 EN10 5050 S. Park (Assault; Cx/closed) #49658

1949 EN10 3500 S. 12th Av. (False Alm.) #49715

1915 Park off, E Crump To duty

0119 LT10 4120 S. 6th (DB) #49750

0242 LT10 1302 W. 4th (Trailer Fire) #49757

DB

SATURDAY

11-7-98

"A"

EIO	LIO	PMIO	BNOC
Pearson	Balanoff	Benson	q/s
Deanda	BURKE TR	Rodriguez	
Napier	Rodriguez		
Martinez (HVIO)	Figueron		

RESERVE: 5772, 8706

Keys - OK

VAC: Hyatt, Thompson

TRAF: K. Mettensen

0738 EIO → 3616 S. 6 AV (MVC)

#49767

0800 Physical Fitness.

0830 Briefing/Start APP. Maint.

1015 Rodriguez → Store.

1115 Back

1216 LTIO → 4405 S. 6 AV (Bleeding Leg)

#49802

1337 EIO → 1143 E. 35 St. (Choking)

#49814

1409 LIO → 6500 S. Santa Clara (Coach Fire)

#49820

1523 EIO → 3400 S. 6 AV (Car Fire)

#49828

1730 EIO → 2305 S. Sautelle (Investigate Car)

#49851

1812 LTIO → 2001 E. Irvington (Assault)

#49855

2015 EIO → 225 E. 35 St. (Chest Pain w/PMIO)

#49872

2106 EIO → 801 E. AJO (Chest Pain w/PMIO)

#49875

0019 LTIO → Benson/Kampbell (MVC)

#49893

0101 EIO → 1514 E. IRVINGTON RD. (Strangling)

#49901

0256 LTIO → 644 AJO (Shooting Car by TPD)

#49916

0335 EIO → 2047 E. 34th St. (Difficult Breathing)

#49920

JRL

75

C	11-8-98	SUNDAY	
<u>E-10</u>	<u>L-10</u>	<u>PM-10</u>	<u>BNY</u>
PFERDEORT	LOWE	STEVENS	HART
FIGUEROA	BALGETT	KELNER	
MOCKBEE	WALSH	VAC	BATTER
HERNANDEZ	CUMMINGS	S/L - BARBAR	

0800 P.E

0930 STATION / APPARATUS MAINT.

1146	E-10	2418	S. LAYTON (BEES)	49961
1303	LD-10	931	S. HIGHLAND (CANK)	49984
1308	E-10	4980	S. CAMPBELL (DIABETIC)	49985
1537	LT-10	1085	E. GINTER (BITE)	50008 V
1631	E-10	1120	E. IRVINGTON (PM-10)	50013
1750	LT-10	415	E. CORONA (ARM PAIN)	50026
1820	LT-10	321	E. DELTA (SYNCOPE)	50030 V
2120	E-10	1437	E. BENSON (ASSAULT)	50057
2156	LT-10	1137	E. 33 (LEG PAIN)	50064 V

WJ

B	11-09-98	Monday
<u>E10</u>	<u>L10</u>	<u>PM10</u>
Raimondi	Park	Avery
Dash	Fleck	
Quezada	Ramirez	
Avery	Figueroa	

0800 P.E

0848 L10 OS Physicals 15 1135 E10, PM10, BNY

1348 E10 4900 S. Campbell (MVA 6249) 50175

1430 Hose Test after line up.

✓ 1535 LT10 2457 E. Warwick (Puff, 5551) 50189

1601 E10 L10 1202 W. AJO (Fall in Wash 5844) 50194

1649 E10 OS hose test 22 sec 2 1/2"

2038 E10 2700 S. Park (Seizure 5748) 50241

2118 E10 4935 S. Cherry (Difficult - 1st) 50244

2251 LT10 3520 S G (Numbness 1st) 50253

11-09-98 CONT.

0624 E10 3601 SIL (CP-PM10) 50277
 0629 L10 4240 S Fremont (Stoan 5948) 50278

PMTS

TUESDAY Nov. 10, 1998 "C"
ENIO L10 PM10 BNOY
 BAXTER LOWE BARZAR HART
 HENSLEY BAGGETT STEVENS
 MOCKBEE WALSH
 HERNANDEZ MACIAS

0731 STA 10 UNITS - 4670 S. STEWART

House FIRE

#50285 ✓

0800 STATION / APPARATUS MAINT,

1034 LT-10 750 W 33 (SICKY) 50310 ✓

1142 E-10 707 E 35 (DOOR) 50321 ✓

1211 LT-10 954 W. PRINCE (CANT) 50326

1305 LT-10 3644 S. 7 AV (SEIZURE) 50333 ✓

0900 LOWE TO PSA, TEACH SWR

1300 E-10 O/S SUNNYSIDE POOL TEACH
SWR,

1453 LT-10 2555 E. IRVINGTON (SEIZURE) 50349

1439 LD-10 288 N. CHURCH (CANT) 50346

1410 E-10 5000 S. COUNTRY CLUB (FALL) 50383 ✓

1900 CUMMINGS TO DUTY, MACIAS OFF

1927 LT-10 3306 S. BELMAR (INT PERSON) 50391 ✓

1947 E-10 37 W. PRESIDENT (S.O.B.) 50396 ✓

2055 LT-10 2359 E. COCHISE VISTA (STAB) 50403 ✓

ROS 15366

Wednesday Nov, 11, 1998

"B"⁷⁷

EN10

L10

PM10

BN04

Raimondi

Sayre (ED)

Green

McKendrick

Dash

Fleck 1071

Charles

Guesada

Ramirez¹⁹⁰³

Avery

Figueroa²⁰⁴⁰⁹

Vac. Park

0758 L10 9/s Personnell, Guesada to Vet's Parade,
Raimondi, McKendrick → TRT PROFICIENCY mtg.

0830 Apparatus maint, P.T.

1005 LD10 1/s @ STA

1325 LT10-1125 E. 31st (INVAULT ASST) #50498

1505 LT10-801 W. AJO (WALK IN, WAKNESS) ✓ #50516

1751 LT10-3430 E. 36th (ARM FX) ✓ #50538

*1098 E10 801 E AJO (FALL 5848) PM1 #50470

*1552 E10 3002 S 6TH (AUTO vs BIRE PM10) #50529

1639 E10 1063 E 36TH (COOKING FIRE 5648) #50528

1759 E10 3570 S 6TH (FALL 5847) #50533

2225 LT10-2007 E. 35th (NOSEBLEED) ✓ #50576

52528

JR

C	11/12/98	THURSDAY
<u>E-10</u>	<u>L-10</u>	<u>PM-10</u>
BATTER	LOWE	BARZAR
FIGUEROA	BAGGETT	STEVENS
HERNANDEZ	WALSH	
HAPIER, G.	RODRIGUEZ	

0743 E-10/LT-10 2700 E. BILBY (ALARM) 50609

0800 P.E

0930 LINE UP

1015 STATION / APPARATUS MAINT

1133 E-10 1430 E IRVINGTON (MVA) 50642

1330 EMT

1430 SPECIAL DETAIL - MAP

1604 LT-10 1909 E HILDAGO (BACK PAIN) 50677

1849 EN10 - 215 E COLUMBIA (CANX/PMOI) 50717

2000 CUMMINGS to L-10 RODRIGUEZ OFF

2323 LT10 - 1067 E SILVERLAKE (ASSAULT) 50743 ✓

0442 LT10 - 2201 E MEDINA (CANX) 50757

W

11-13-98

B

Friday

79

EIOLIOHullBNY

Rainmond:

Park

Avery

Person

Dash

Fleck

S/L Mc

Quezada

Ramirez

Vae Figueroa

Avery

Figueroa (E) Eo

0800 PE

✓ 0844 EIO 1358 E. Ginter (Stiffneck 6549) 50776

0928 LTIO 3815 S. 12 (Diabata 1mu) 50782

0945 Line up

✓ 1015 EIO 1200 E. Alb (Cnx Pm7) 50792

✓ 1019 EIO 5700 S. Campbell (Pud sp. 1 6449) 50795

1015 Clean up

✓ 1127 LTIO 0 E Valencia (MUA 6647) 50811

✓ 1319 EIO 2001 E. Irvington (CP Pm10) 50818

✓ 1404 EIO 4310 E. Starite (Odor 5548) 50823

✓ 1444 EIO 1001 E. Benson (Brush 5848) 50829

1445 LIO CMT STUDY + TESTS EIO Also Inter

✓ 1457 EIO 1909 E. Frene (Diabata 5551) 50831

1516 LTIO 6500 S. Campbell (Cnx E14) 50834

1541 LTIO Preplan Juvenile Construction

✓ 1607 EIO 832 E 35 (Fall 5648) 50850

✓ 1607 LTIO 1710 E Irvington (Noprib. 6249) 50851

✓ 1642 EIO 200 E 13 (Alum 5247) 50863

✓ 1651 LTIO 4900 S. Park (MUA 6248) 50867

✓ 1751 EIO 1941 E. Virginia (MUA 6351) 50886

1840 Figueroa off Cunningham on

1849 LTIO 2104 E. 36 (CP Pm10) 50894

✓ 1859 EIO 4905 S. Park (MUA 6248) 50895

1900 Person off Baxter on

0114 LIO 3292 E. Hemisphere (Alum 514) 50943

0706 EIO → 2933 E. ~~NORTON~~ Kista (seizure Pm10) #50963

SATURDAY

11-14-98

"A"

EIOLIOPMIOBN04

Pearson

Belanoff

Benson

Hart (TR)

Deanda

Thompson

Rodriguez

Napier

Rodriguez (HVIO)

Martinez

Figueroa

Trade: Hyatt

Reserve: 5772, 8706, 8733, 8739

Keys - OK

0800 Physical Fitness.

0930 Briefing/Stand APP. Maint.

0940 LIO → PSA (Assist ^{SPEC. Detail} Cadet Program). 1500 Back

1015 MARTINEZ TO STORE / 1150 BACK

1049 EIO → 3003 S. COUNTRY CLUB (FALL) #50984

1300 EIO TO SPECIAL DETAIL 95/1442 7/5

1554 LTIO → 800 W. AJO (Upset Stomach) #51035

1608 LTIO → 401 E. Lincoln (Int. Woman) #51040

1628 EIO → 5241 S. Greenway (Residential Alarm) #51043

1742 LTIO → 16 AV / 44 ST (Back Pain) #51052

1828 EIO → 3397 S. 6 AV (chest Pain) #51063

* 2321 LTIO, HVIO → 6 AV / Trade (MVC) #51098

0001 EIO → 2100 E. 36 ST (Met. False) #51104

0012 LIO, EIO → 1627 E. 12 ST (House Fire) #51107

0405 EIO → 4911 S. Highland Dr. (SEIZURES) #51123

0616 LTIO → 4911 S. Highland Dr. (3rd Seizure) #51133

J

11-15-98

SUNDAY

81

B

EIOLIOHIODMG

RAIMONDI

PARK

AJERT

MCKENRICK

DASH

FLECK

QUEZADA

RAMIREZ

AJERT

FIGUEROA

0800 LINEUP FOLLOWED BY PE + SCBA
INVENTORY.

1030 EIO LTIO 1266 E BENSON (ALARM 5848) 51153

0746 EIO HIO 0 N. TIO (MVA CR E1) 51139

1209 LTIO 3549 S. 8TH (CP PM10) 51163

✓ 1449 EIO 1347 E BENSON (CP 5949) 51183

1523 EIO 2444 S. SAWTELLE (BEES 5652) 51188

A 1242 LIO 7051 S TUS (ALARM E14) 51170

✓ 1723 LTIO 1437 E BENSON (CP 5949) 51210

1948 EIO 925 E 33 (Prog. PM10) 51227

✓ 2258 LTIO 3313 S 6 (NOONE 5747) 51246

0111 EIO 3742 S Lundy (CWFIRE 5846) 51257

0507 LTIO 2252 E. MONTEREY (DINO. PM10) 51272

DR

Monday 11-16-98 "A"

E10	L10	PM10	BIV04
Pearson	Balandt	Benson	Hyatt
Deanda	Thompson	Rodriguez	
Napier	Rodriguez (HV10)		
Martinez	Figueroa		

Reserve: 5222, 8206, 8233, 8239 Keys - OK

0800 Briefing/Start APP. Maint/Physical Fitness.

0900 On site Pre-Physicals. 1145 Done

0904 E10 → Park/I-10 (Med. False) #51298

0933 E10 → 2446 S. Tyndall Av (Person sleeping) #51302

0948 E10 → 126 W. Columbia (Bees) #51304

1030 Rodriguez → Store. 1135 Back

1058 LT10 → 845 E. Ohio (Flow Alarm) #51315
(E18 Rpt)

1345 L10, HV10 → PSA (Gen. Rehearsal). 1725 Back

1350 E10 → Preplan Main Library for TRT Demo @ Chili's Café.

1512 E10 → 1551 E. Benson (Chest Pain) #51345
(PM03 ⊕)1541 E10 → 702 S. 6 Av (Chest Pain - LT01 closer) #51354
(Chest Pain)1928 LT10 → 670 W. 44 St. (Asthma) #51397
(PM10 ⊕)

2024 E10 → 3907 S. 5TH AVE (CODE-70) #51405

2103 LT10 → 750 E. Irvington, Apt 708 (Assault) #51408

C1

B 11-17-98 TUESDAY

<u>EIO</u>	<u>LIO</u>	<u>HIO</u>	<u>BNY</u>
RAMONDA	PARK	AVERY	McKENDRICK
DASH	FLECK	VAC ^{SL}	RAMIREZ
QUERADA	FIGUEROA		
AVERY	BURKE		

✓ 0734 EIO 4500 S L (MUA 6147) 51447

0800 PE

0825 Blood + Urine

0930 Line up

✓ 1001 EIO 3939 S. Park (CP PM14) 51468

✓ 1010 LTIO 2555 E. IRVINGTON (Dizzy 6152) 51473

1330 CLASS HIGHLINE OPERATIONS / DYNAMOMETER

1502 EIO LTIO Presold Quincey Douglas

Comm Center, Dunn Brown.

✓ 1355 LIO 2505 E. EXECUTIVE (Alanna 514) 51499

✓ 1618 EIO LTIO 3601 S. 6 (Alanna 5847) 51518

✓ 1646 EIO 801 E ADJ (cur fire 5848) 51524

1710 LTIO 3314 S. 16 (Choke ^{PM10} 5748) 51528

2000 Avey off Shipley on

✓ 2105 EIO 285 E Missouri (Sick PM 6147) 51562

2106 LTIO 4990 S. Campbell (Fawn 6245) 51563

✓ 0452 EIO 2701 E MORTON (ASTHMA 5752) 51589

✓ 2154 LIO 7051 S. TAY (Alanna 514) 51567

DB

Wednesday 11-18-98 "A"

E10	L10	PM10	BN04
Pearson	Balanoff	Benson	Hyatt
Deanda	Thompson	Carasco	
Napier	Rodriguez (HV10)		S/L: M. Rodriguez
Martinez	Figueroa		

Reserve: 8706, 8733, 8739

Keys - OK

0800 Physical Fitness

0930 Briefing/Sta. + APP. Maint.

1025 Rodriguez → STORE.

1130 Back

1031 LT10 → 2001 E. Hancock Vista (Fainting) #51625
(aux by PM10)1043 E10, LT10 → 5950 S. Park, Apt 201 (Burnt food) #51626
(aux by E14)

1114 #8747 IS/Back as L10.

1201 E10 → 832 E. 31 St (Sick Man) #51636

1315 EMT Quiz/Study.

1359 L10 → 429 N. Grande (Apt. Fire) #51654
(aux - LOI clear)

1415 E10 → 3644 S. 7 Av (into child) #51659

1458 LT10 → Kino/Bural (MVC) #51666

1500 E10 Drill (Rapel Pickoff w/LOI Rig). 1800 Done

1600 L10 cooking chili.

1857 E10 → 1328 E. 22 St (Brush Fire) #51699

2022 LT10 → 3754 S. 16 Av (Med. False) #51713

2100 E10 → 2430 E. Cameron Vista (Shooting) #51719
(w/PHOI)0021 LT10 → 6 Av/A30 (eyes) #51745
(Maced)

0158 E10 → 1514 E. IRVINGTON RD (DUMPTER FIRE) #51750

0234 STA 70 UNIT 3 4555 S. MISSION RD. (M.H. FIRE) #51753

0251 E10 → 6100 S. BURKIN DR (ASSAULT) #51755

0334 LT10 → 3314 S. 16 Av (Sick Man) #51757

85

C	11/19/98	THUR	
<u>E-10</u>	<u>L-10</u>	<u>PM-10</u>	<u>BNOT</u>
BALTER	LOWE	BARZAR	HART
FIGUEROA	BAGGETT	STEVENS	
MOCKBEE	WALSH		
HERNANDEZ	FIGUEROA, J. (E.D.)		

0800 STA 10 - ANNUAL Phys. Blood work

0833 EN10 - 1031 E BENSON (SICK PERS./PM10) # 51773

0904 LT10 - 2950 E IRVINGTON (lock in) # 51779

0930 BRIEFING

1000 STATION/EQUIP. MAINT.

1021 EN10 - 2225 E AJO (INT. PERSON) # 51785

1114 LT-10 3666 S. 16 AV (SICK PERSON) 51791

1405 LT-10 1105 E. 22ND (ASSAULT) 51820

1451 E-10 2627 S. KRAMER (CANT) 51827

1720 LT-10 920 E. DRETEL (CANT) 51848

1815 E-10 1900 E IRVINGTON (CAR FIRE) 51860

1856 LT-10 3095 E IRVINGTON (MVA) 51867

2023 EN10 6942 S. LEARY (SICK PERSON) 51880

0628 LT-10 812 E. OREGON (SICK Y) 51927

2111 LT10 - 550 W. AJO (CODE 70) 51886

2356 EN10 - 600 W. VALONCIA (SMOKE) 51904

DB

FRIDAY 11-20-98 "A"

EIO LIO INFO BNO
 PEARSON BALANCE BENSON HYATT
 DEANDA THOMPSON RODRIGUEZ, M.
 NAPIER RODRIGUEZ
 MARTINEZ FIGUEROA KEYS - OK

RESERVES: 8733, 8739, 5772

0715 INFO EXCHANGED E "C"

0800 BRIEFING

0810 LIO 95 FOR RECRUIT GRADUATION.

0802 EIO → 1555 W. GUADALAJARA (CHEST PAIN) # 51942

0930 MARTINEZ TO STORE / BACK 1040

0930 EIO → IRVINGTON / GREENWAY (SPILL) # 51950

1115 EIO → 180 W. VALENCIA, APT 223 (CHEST PAIN w/ PMOI) # 51965

1235 EIO → ↑ FR Demo @ Chili Cookoff

1247 LIO, HVIO I.S. @ PSA.

1250 LIO, HVIO → 6700 S. WILMOT (TRAIN V. CAR CAUSE BY BNO3) # 51981

1330 LIO, HVIO BACK

1428 LIO → 3543 E. ELLINGTON PL (CHEST PAIN PMO3 ⊕) # 52007

1530 Physical Fitness.

1704 EIO BACK

1921 EIO → 3611 S. 8 AV (BLEEDING) # 52054

2015 LIO → 1702 S. CURTIS AV (SEIZURE) # 52065

11-21-98

0155 EIO → IRVINGTON / NOGLES RD (M.V. A.) # 52094

C	11-21-98	SATURDAY	
<u>E-10</u>	<u>L-10</u>	<u>PM-10</u>	<u>BN04</u>
BALTER	LOWE	BARZAR	HART
FIGUEROA	BALLET	OXNAM	
MOCKBEE	WALSH	STEVENS	S/L
HERNANDEZ	CUMMING		

0800 P.E.
0930 LINE up
1000 STATION / APPARATUS MAINT
1100 RESERVE APPARATUS CHECK
1506 LT-10 200 E. IRVINGTON (INS. CHLD) 52181 ✓
1559 E-10 413 E 32ND (SICKY) 52188 ✓
1718 LT-16 2101 E. HILDAGO (FALL) 52204 ✓
1911 EN-10 1421 E BENSON (CODE 70) 52222 ✓
1942 LT-10 2677 S KRAMER (RESPIRATORY) 52226 ✓
0016 LT-10 1150 E 8 AV (CANY) 52258 ✓
0102 E-10 4663 S. CALLE MADRID (SICKY) 52262 ✓
0139 LT-10 3800 S. COUNTRY CLUB (MVA) 52268 ✓
0315 LD-10 60 W. STONE (APT FIRE) 52281 ✓
0338 LD-10 MOVE up STATION 1

DB

Sunday

11-22-98

"A"

E10L10PM10BN04

Pearson

Balanoff

Benson

Hyatt

Seeger (TR)

Fleck (TR)

Cobb

Napier

Rodriguez (HV10)

Martinez

Figueroa

Reserve: 5772, 8206, 8233, 8239

Keys - O.K.

Trade: Thompson, Deanda S/L: M. Rodriguez

0800 Briefing/Start APP Maint./Physical Fitness.

0928 E10, HV10 → 1300 S. Mission (MVC) #52307

1130 Rodriguez → Store. 1209 Back

1252 LT10 → 655 W. 42 St (Sick Woman) #52333

1258 E10 → 4750 S. Campbell, APB, 710 (Car Fire) #52334

1310 LT10 → 101 W. 44 St. (MVC) #52341

1744 E10 → 4220 S. Park (Inv. Person) #52379

1818 E10 → 3002 S. 6 Av (Car Fire → aux) #52385

1956 E10, L10 → 1120 E. Irvington, #102 (Burnt Foot) #52394

0025 LT10 → 2485 S. Park (Assault) #52419

0100 E10 → Park/Silverlake (Brush Fire) #52423

JR

89

C	11-23-98	MONDAY	
E-10	L-10	PM-10	BN04
BATTER	LOWE	BARZAR	HART
FILVEROA	BOWERMAN	STEVEN'S	
MOCKBEE	WALSH		
HERNANDEZ	CUMMINGS		

0800 P.E.

0900 FIT TEST SCBA FACE MASK

0931 E-10/LT-10 3601 S. 6AV. (FIRE ALARM) 5245

1000 PRE PHYSICALS DONE 1300

1114 E-10 1865 S. OLSEN (BRUSH FIRE) 52476

1330 LT-10 AREA ORIENTATION

1411 E-10 6500 S. NOGALES (WRONG ADDRESS) 52509

1457 E-10 1000 E. SILVERLAKE (MVA) 52521

1434 E-10 O/S COMM MAINT BACK TO 1451

1500 LT-10 M.A. DRILL

1519 LT-10 2900 E. AJO (CANX) 52524

1546 LT-10 3800 S. PARK (FALL) 52530 ✓

1557 E-10 O E IRVINGTON (MVA) 52532 ✓

1657 LT-10 2585 E 36 (FALSE) 52548 ✓

1800 LT-10 2501 S. I-10 (MVA) 52558 ✓

1435 LT-10 190 W. VALENCIA (CANX) 52567

1955 LT-10 5835 S. TORRENCE (CANX) 52575 ✓

2008 LT-10 O. W. OKLAHOMA (CHILD BIRTH) 52578 ✓

2009 ENIO - 5109 S. ALEPPO (STONE FIRE) 52579 ✓

2233 ENIO - 4004 S. PARK (ANXIETY) 52606 ✓

0113 E-10 1910 E 36 (ASSAULT) 52619 ✓

Mr

B

November 24, 1998 Tuesday

E10L10MUOBNY

Raimondi

Park

Figueroa

McKendrick

Dash

Fleck

Quezada

Ramirez

Avery

Figueroa

Fleck (4)

0724 LT10

2343 E CMEZON V. (Axe Pms
Assault 5751) 52639

0800 Raimondi to PSA P.E.

0930 Line up

1029 E10

3003 S.C.C. (lock in 5753) 52663

dec. ✓ 1124 LT10

600 W. AJO (NOMIA 5845) 52673

1300 Raimondi back Fleck to LT10

✓ 1350 E10

2528 E Cochise (Bees 5752) 52698

dec. ✓ 1352 LT10

4975 S Liberty (Medical false 6246) 52699

1430 Hose test (R) bed + manifold

1447 LT10

4500 S. Park (Asthma Pms) 52714

✓ 1505 LT10

1821 S. Treat (Fall 5552) 52722

1500 Class + drill Structural collapse equip.

Transit/level, Nailer, beam saw

1602 E10 LT10

3601 S. G (Alarm #57, 5847) 52727

0109 SIG. Units

not Pms 5001 S. Liberty (Couch E 18) 52801

0150 E10

5006 S. Miraloma (Smoke 6249) 52803

dec. ✓ 0504 LT10

795 E. Benson (Inj. pms. 5848) 52809

C

11-25-98

WED

E-10L-10PM-10BN-4

BAXTER

LOWE

BARZAR

HART

FIGUEROA

BALGETT

STEVENS

MOCKBEE

WALSH

HERNANDEZ

CUMMINGS

0729 E-10 1155 E PALMDALE (FIRE ALARM) 52916

0815 HART-BAXTER-PM-10 PSA

0830 E-10/LT-10/PM-10 DRILL TRENCH RESCUE

1249 LT-10 1741 E. OREGON (S.O.B.) 52958

1256 E-10 203 W. CALLE NUEVA VIDA (TPO ASSIST) 52960

1357 E-10/LT-10 1266 E BENSON (FIRE ALARM) 52969

1408 LT-10 5085 S. CHERRY (INTJ CHLD) 52977

1419 E-10 4004 S. PARK (FALL) 52974

1500 LINE UP

1530 STATION / APPARATUS MAINT.

1719 LT-10 3419 S. CLARK (DIABETIC) 52911

1823 E-10 3800 S. 6 AV (MVA) 52925

2040 LT-10 4410 S. PARK (CANX) 52937

2050 E-10 4750 S. CAMPBELL (O.D.) 52937

2137 LT-10 403 W. DISTRICT (S.O.B.) 52940

0021 E-10/PM-10 5700 S. PARK (MVA) 52960

EC

X

Thursday 11-26-98 'B'

E-10 L-10 Bn-4

E Crump Leon Park

Dash Fleck

Quezada Ramirez

Avery Figueroa

voc - Raimondi, Mc Kendrick

0800 work out

0930 briefing, sta & equip. maint.

1031 Lt-10 204 E Palmdale (mea) 5917 #53007

1032 E-10 602 W Gyo (fainting) #53008

1113 E-10 351 W. Pennsylvania (assist) #53014

1132 E-10 720 W. 41st (sick) #53019

1245 Lt-10 600 W. Columbia (mea) 5945 #53027

1639 LT-10 343 W 41st (SICK) 5746 #530501559 E-10 3549 S. 8th (DB) #530431725 E-10 673 W. 40th (DB) #53054

2254 LD-10 1502 W. ATOWAY (SMOKE) #53079

0015 LT-10 4501 S. G+H (FALU) 6147 #53088

0247 E-10 3555 S Clark (legume) #53100

2301 E-10 2135 S Wilson (mea) #53081

PMB

FRI.

Nov. 27. 1998

93
"C"ENIOLIOPMIOBNOY

BAXTER

LOWE

STEVENS

HART

MADERO

BAGGETT

RODRIGUEZ

MOCKBEE

WALSH

VAC: HERNANDEZ

ZSHVAY

CUMMINGS

S/L: FIGUEROA, BARZA

0727 ENIO - 1145 E. 35 (SICK PERSON) # 53112

0815 LOWE to PSA. - CAD/UFIRS UASS

0817 ENIO 8745 9/3 1/8 8739 0858

0930 BRIEFING

0945 STATION/EQUIPMENT MAINT.

1003 LT-10 - 2315 E 36 (ASSAULT) # 53126

1048 ENIO - 3780 S. PARK (SICK PERSON) # 53129

1327 LT-10 1150 E IRVINGTON (INJ CHILD) 53148

1354 E-10 4126 S. 4 AV (FALL) 53152

1447 E-10 5050 S. PARK (HORNETS NEST FIRE) 53162

1514 E-10 950 E. 34TH (ODOR) 53167

1654 E-10 4950 S. JEANNETTE (TREE FIRE) 53185

1900 E-10 4855 S. PARK (ODOR) 53200

0146 LT-10 550 W. AJO (SICKY) 53241

0327 E-10 419 W. AJO (ASSAULT) 53254

0515 E-10 6500 S. I-9 (CAR FIRE) 53261

0530 LT-10 2 W. VALENCIA (FALSE) 53262

N/A

Sat. 11-28-98 B

EIO	LIO	HUIO	BAV
Raimondi	Park	Figueroa	Mikandora
Dash	Fleck	SD	
Garcia	Ramirez	Alary	
Lopez, C.	Figueroa		

0800 Line up

0816 EIO 03 Car Seat Detur Dino with Lopez-Lio

dec ✓ 0836 LTIO 1830 E. Irvington (child stuck 649) 53278

0900 Station + Equip maint.

0914 LIO 1585 W. Woodcrest (Fire 644) 53280

1218 LTIO 2229 E. Towa (Fall Pm10) 53298

1331 EIO 15

✓ 1336 ETO 3050 E. 22 (CP 5552) 53307

dec ✓ 1427 LTIO 12th + AUB (MVA 5845) 53311

✓ 1644 EIO 1118 E. Michigan (Drowning Pm10) 53334

✓ 1919 EIO 1043 E 32 (Choke Pm10) 53357

dec ✓ 1920 LTIO 3774 S 6 (Gas/eye 5847) 53358

✓ 2025 EIO 1000 E S. Vanhook (Cuts + Bruises 5648) 53368

dec ✓ 2116 LTIO 317 W. 43 (Fall 5746) 53386

✓ 2304 EIO 1990 E Irvington (Gibid. Pm10) 53406

dec ✓ 2310 LTIO 6500 S. Tus (MVA 6551) 53407

dec ✓ 2339 LTIO 700 E W. (Assault) 53412

✓ 2343 EIO 1110 E. Illinois (Sick ♀) 53413

0011 LTIO 1201 E Mossman (Propane B14) 53418

dec ✓ 0105 LTIO 1144 E Garden lp. (Pols struck) 53424

✓ 0134 EIO 4410 S. Park (Assault) 53425

DB

Sunday 11-29-98 "A"

EIO	LIO	PMIO	BN04
Pearson	Balanoff	Benson	Hyatt
Regeer (tr)	Thompson	Rodriguez	
Napier	Figueras (HNO)		
Martinez	Bezel		

Reserve : 5772, 8706, 8733, 8739 Keys - OK

VAC: Rodriguez, R.R. Trade: Deanda

0800 Briefing / Sta + APP. Maint. / Physical Fitness.

0910 Bezel -> STORE, 1005 Back

1020 EIO -> 1940 E. Jasmine Dr. (Seizures w/PM14) # 53459

1438 LTIO -> 3827 S. Liberty (Inj. Shoulder) # 53481

1704 EIO -> 1930 S. Campbell (Seizure PM10) # 53495

1741 LTIO -> 1327 E. Ohio (Chest Pain w/PM14) # 53497

2234 EIO, LTIO -> 5451 S. Champion St (BROX Canx by BN04) # 53532

0249 LIO -> 6700 S. Weiser Lock (Alarm Canx by EIO) # 53546

CSA

11-30-98

Monday

B

EIO	LIO	PMIO	BN04
Raimondi	Park	Figueras	McKendrick
Dash	Fleck		
Quarada	Ramirez		
Avery	Young (Gory)		

0659 EIO 5014 S. Fremont (33rd Br) 53558

0726 EIO 755 E. Benson (Sick) 53560

0800 P.F.

0851 LTIO 2545 E. Ajo (Assault) 53570

0930 Line up Followed by Station + Equip Maint.

1002 EIO 1501 E. Barton (Door) 53580

1011 LIO 3601 S.G. (Smoke in VA) 53581

1037 EIO 691 W. Ajo (70th Diabetic) 53587

1103 LTIO 6332 S. DeLeon (89th Pulmonary) 53592

1239 EIO 2690 S. Euclid (20th Sick) 53609

CONT.

11-30-98 cont.

1417 LT10 S.O. TOYS FOR TOTS.
 1450 E10 S.O. SMOKE DETECTING
 also ✓ 1551 LT10 132 W. AVIATION (Q. Dig.) 53628
 1550 E10 to Maintenance
 1700 Pearson For Park 1920 DONS THX
 2156 E10 3020 SC (Brush) 53691
 2335 E10 5770 S JEANETTE (Brush) 53704
 0123 E10 1208 E SILVERLAKE (Head wound) 53711
 also ✓ 0648 LT10 2501 S I 10 (MUANE) 53727

Wednesday 12-1-98

"A"

E10	L10	PM10	BN04
Pearson	Balanoff	Benson	Hyatt
Deanda	Thompson	Rodriguez	
Napier	Rodriguez		
Martinez	Figueroa (Hvie)		
	Sotelo		

Reserve: 5772, 8706, 8733 Keys - OK

0800 Briefing

0815 Sta. & App. Maint.

0830 LAB WORK (Blood/Urine).

DB → 0930 Rodriguez → STARC 1030 Back

1014 E10 → 1001 E. Palmdale (Sick Person) # 53754

0845 Pearson → PSA (Computer Report Class) ~~1030 Back~~ DB

1110 E10 → 3500 S. 12 AV (Investigate Fire-out) # 53762

1216 LT10 → 23950 E. Irvington (chest pain PM10 T) # 53772

1330 EMT Study/Quiz/VIDEO

1405 E10, L10 → 4975 S. Liberty (Fire Alarm Test) # 53786

1500 PPE/TRT Equipment Inspection.

1530 Physical Fitness.

1640 E10 → 2210 E. 33 St. (Fus. Person) # 53804

1730 Ramirez stand by for R Rodriguez. 1930 Back

1944 LT10 → 4852 S. 12 AV (Building Fire) # 53826

1948 E10 → 4852 S. 12 AV (RTC) # 53826

12-1-98 "A" (Cont.)

2148 LT10-2514 W. District (Sick Woman) #53841
 2159 E10 → 113 E. Michigan (Fall) #53843
 0638 LT10 → King ASO (MVC PM10) #53877

11/1

12-02-98

B

Wed.

E10	L10	HV10	BN4
Raimond:	Park	Figueres	McKendrick
Dash	Flock		
Quezada	Ramirez		
Avery	Figueres		
P.E.	Lopez		

0800 Line up - Park Dash to Far Training

0919 E10 2001 E. Irvington (Demantia) 53894

1030 Line up

1054 LT10 1332 E. Illinois (ME PM10) 53905

1122 E10 0 E10 (Assist) 53909

1230 Park Dash Back

1400 PPE Insp.

1430 Class Trench Structure + Rescue - Nov 1700

1445 E10 L10 VA (Album) 53936

1508 E10 2330 S. McFEE (Finger Caught) 53938

1658 E10 7142 S. G (Mailbox Assist) 53952

✓ 1705 E10 5300 S. Campbell (Pickup Assist) 53957

1717 E10 0 E. Nebraska (MVA) 53958

1723 LT10 2555 E. Irvington (MVA) 53962

1732 E10 7051 S. Tus (Album) 53965

1848 E10 3314 S. 16 (CP PM10) 53979

DB

Thursday 12-3-98 "A"

<u>EIO</u>	<u>LIO</u>	<u>PMIO</u>	<u>BN04</u>
Pearson	Babuff	Benson	Hatt
Deanda	Thompson	Rodriguez	
Napier	Rodriguez		
Martinez	Figueroca (Hvio)		

Reserve: 8706, 5772, 8733 Keys - OK

0800 Briefing

0815 EIO, LTIO, Hvio → PSA (Class: Hot Zone Rescue). 1120 Back

1330 Grand Ladder Insp./prep for Inspection.

1340 Rodriguez → Store. 1440 Back

1410 EIO → King/ASO (Sick Person) #54095

1425 Shawn Ryan to Duty.

1519 LTIO → 1347 E Benson/Hy (MVC) #54116

1606 EIO → Campbell/Valencia (MVC) #54125

1530 Physical Fitness.

1745 Jo Figueroca stand by for RR Rodriguez.

1823 LTIO → 2501 S. I-10 (MVC → False) #54149

1856 EIO → 1302 W. ASO (Abdominal Pain w/PMOI) #54161

2116 LTIO → 2104 E. 36 St (Chest Pain PMIO) #54174

2259 EIO → 6090 S. Park. w/ELC (UNC Person) #54185

2340 LTIO → 3719 E. 32 St. (Ex Gas Meter canx by E11) #54189

99

C 12-11/98 FRIDAY

<u>E-10</u>	<u>L-10</u>	<u>PM-10</u>	<u>BN-4</u>
FIGUEROA	LOWE	BARZAR	HART
HENSLEY	BAGGETT	STEVENS	
2SITVAY	WALSH	<u>HV-10</u>	
HERNANDEZ	WANK	CUMMINGS	
		BATTER - S/L	
		MOCKBEE - VAC	

0800 P.E.

0922 LT-10 1514 E. IRVINGTON (SICKY) 54238

0943 E-10 3020 S. 6 AV (SICKY) 54239

1000 LINE UP

1030 STATION/APPARATUS MAINT

1114 LT-10 3100 S. 6 AV (MAX DOWN) 54245

1218 E-10 3314 S. 16 AV (SICKY) 54252

1300 LT-10 3783 S. 12 AV (FALL) 54259

1330 E-10/L-10/PM-10 TRT EQUIPMENT DRILL

1356 E-10 0 E 44 (MVA) 54269

1500 PPE INSPECTION

1200 VALENZUELA TO DUTY (37929)

1900 FIGUERO VA

2200 VALENZUELA TO STA. #1

2243 E-10 5130 S. FREEMONT (SEIZURE) 54334

2322 LT-10 325 W. HATFIELD (CANX) 54337

0155 E-10 4741 S. MOUNTAIN (SEIZURE) 54358

2335 LT-10 901 E. AJO (ANXIETY) 54340

0051 LT-10 2501 S. I-10 (CANX) 54349

0631 LT-10 4410 S. PARK (CUT) 54373

0658 E-10/LT-10 → 4840 S. Calle Pampolina (BX Gas Meter) # 54376

DB

SATURDAY 12-5-98 "A"

EIO	LIO	PMIO	BNOY
Wallace	Bakoff	Benson	Hatt
Deanda	Thompson	Rodriguez	
Napier	Figueras		
Offel	Ryan		

Reserve: 5772, 8706, 8733

Keys - OK

Trade: Pearson

VAC: ^{R.R.}Rodriguez (AM) Martinez ^(TR)

0800 Briefing

0805 EIO, LTIO → 419 W. 42 St (House Fire) #54382

0955 LTIO, HVIO → PSA (cadet rappelling), 1310 Back

1254 EIO → ASJO/12 AV (MVC) #54414

1330 OFFEL → STORE. 1420 Back

1409 LTIO → 258 W. Melridge (Steam Canx by EH) #54424

1646 LTIO → 3600 S. 6 AV (MVC) #54441

1807 EIO, LTIO → 726 E. 37 St (Burnt Food) #54456

1826 LTIO → 1120 E. Irvington, AA 904 (Finger) #54460

1920 RR Rodriguez to Juty; Ryan → Sta. 19.

2045 EIO → 2008 E. Silvana (Sick Man) #54474

2302 LIO → 1336 W. Placita Cobae (House Fire Canx - Lot closer) #54489

*RT 0044 EIO, HVIO → 9495 E. Spaulding (MVC Canx) #54499

0227 LTIO → 4101 E. Irvington (Alarm Canx by EH) #54505

PMB

SUNDAY

DEC. 6, 1998

101
"C"ENIOL-10PMOBNOY

BAXTER

LOWE

BARLAR

HART

FIGUEROA

FLECK (TR)

STEVENS

MOCKBEE

WAISH

HERNANDEZ

CUMMINGS

0800 P.E.

0902 ENIO - 4620 S. FREMONT (SICK PERSON) #54525

0930 BRIEFING

0950 LT-10 - 19 W. VETERANS (O.D.) #54527

1000 STATION APPARATUS MAINT.

1057 E-10 4900 S. CAMPBELL (MVA) 54535

1146 LT-10 200 E. IRVINGTON (INJ. PERSON) 54541

1249 E-10 5255 S. PARK (SICKY) 54548

1253 LT-10 925 E. 35 (SICKY) 54549

1323 LT-10 3025 E. KIABAB (SICKY) 54552

1449 E-10 1942 E. GRANITO (CHEST PAIN) 54563

0532 LT-10 1240 E. OHIO (INVALID ASSIST) 54644

0645 ENIO 1200 S. I-10 (NEEDLESS) 54649

Monday 12-7-98

"A"

EIOLIOPMIOBN04

Wallace

Balaff

Pearson

Hyatt

Deanda

Thompson

Rodriguez

Napier

Rodriguez

Offel

Figueroa (HVIO)

Reserve: 5772, 8706, 8733

Keys-OK

Trade: Pearson/Ron Lopez

VAC: Martinez

0715 Balaff → PSA (Computer Class)

1315 Back

0815 Wallace to PT.

Station & Equip Maint

1000 E-10 TO KCH Tape & Chart

1051 L010 2963 E 17th (500) ~~Canx~~ (PMTTRANS) 54675

1037 E-10 95 Neg contact in KCH Casement

1127 L010 1756 W Anklam ~~Canx~~ E/15 54684

1231 E/10 L010 2166 E. Granite (Gas Leak) 54687

1330 Hose Testing (Left Bed 12sec 2 1/2" 2x 1 1/4" Hand Folds)

1345 Rodriguez → Store. 1450 Back

TBT 1459 EIO, HVIO → 3452 N. Dodge (MVC Canx by EOS)

54709

1510 EIO → 250 N. Arcadia (Neg Car Fire)

54713

1530 Physical Fitness.

1930 Naber to Duty.

0025 EIO → 1240 E. Ohio (Invalid Assist)

54774

0330 EIO → 2109 E. Jason Vista (Seizure)

54783

0440 EIO → 3300 S. Sunset Villa (Power Pole Down)

54787

JRL

C 12-8-98 TUESDAY

<u>E-10</u>	<u>L-10</u>	<u>PM-10</u>	<u>BN-4</u>
BATTER	LOWE	BARZAK	HART
FIGUEROA	BAGGETT	STEVENS	
MOCKBEE	WALSH	<u>HR-10</u>	
HERNANDEZ	CUMMINGS	ZSITVAY	
		STEVENS	

0730 HART + BATTER TO PSA

0800 PE

0930 LINE UP

0945 E-10 1900 E IRVINGTON (MVA) 54821 ✓

1000 STATION / APPARATUS MAINT.

1330 L-10 TO CITY HALL

1430 CLASS / DRILL PASSPORT MONITORS

1628 E-10 800 E SILVERLAKE (MVA) 54879 -

2226 BN-4 / E-10 / LD-10 45 E CORONA (E-14 CANX) 54922

2326 E-10 322 E RODEO (PM-3 UNCON PERSON) 54929 -

0315 LD-10 958 W. MILTON (HOUSE FIRE) 54942

B 12-9-98 WEDNESDAY

<u>E-10</u>	<u>L-10</u>	<u>PM-10</u>	<u>BN-4</u>
RAMONDA	MORENO, G	GREEN	McKENDRICK
DASH	FLECK	CHATE	
AVERY	FIGUEROA, J	JAC - PARK, C	
QUERADA	RAMIREZ, F		

0654 BN-10 2546 E 36th ST (FALL INS.) 54948

0800 P.E

0930 LINEUP / Station cleanup

1050 BN-4, BN-10, L-10, PM-1, BN-1, BN-2 6432 S. DUTTON

IS. 1232 HOUSE FIRE 54973

1650 MORENO OFF AC ROLLING HOSE

1730 AIR BOTTLES FILLING / CLEAN EQUIPMENT

1801 4911 S. HIGHLAND BN-10, PM-1 (SEIZURE) 54991

1441 BN-10, PM-10 1306 E. NEVADA (OFF BREATH) 55004

1649 LT10 PICKED UP AT MAINTENANCE I/S
1930 PARK ON

1957 E-10 1909 E 36 (GASOLINE SPILL) 55049
060050 LT10 149 W AVIATION (CHOKER) 55077
JRL

C 12/10/98 THURSDAY

E-10 L-10 ~~B~~ PMED BN-4

FIGUEROA LOWE BARZAR BALTER

HENSLEY BALLET STEVENS

MOCKBEE WALSH S/L - HART

HERNANDEZ CUMMINS HR-10 - ZSIVAH

0700 E-10 1750 E BENSON (MVA) 55096 ✓

0900 P.E.

0930 LINE UP

1000 STATION APPARATUS MAINT.

1011 E-10/LT-10/HR-10 407 W. PALMDALE (MVA) 55117

1139 LT-10 3600 S. 6 AV (MVA) 55134 ✓

1323 E-10 3356 S. 6 AV (MAN DOWN) 55149

1331 LT-10 926 E 34 (SICKY) 55152

1400 HOSE TEST

1955 LT-10 3500 S. 12 AV (FALL) 55216 ✓

2038 E-10 4114 S. 4 AV (CAN'T) 55220

2102 LT-10 5255 S. PARK (SICKY) 55225 ✓

2133 E-10 2327 S. TUCSON (SICKY) 55231

END

FRIDAY

2221 12-11-98

TAB B

EIOLIOHIOBNY

RAIMONDO,

PARK

QUEZADA

MCKENDRICK

LEON

FLECK

QUEZADA

RAMIREZ

ALERT

FIGUEROA

0800 PE

0930 Line up

1030 STATION maint

✓ 1100 LTIO 1300 E. IRVINGTON (F. PARKER) 55302

1249 EIO 1918 E. GRANITO (FALL) 55317

✓ 1355 LTIO 3800 S. M. S. ON (MVA) 55321

1430 CLASS + W. 11 F. SURVIVAL

1442 EIO 2501 S. L. (B. PARKER) 55327

✓ 1520 LTIO 4820 S. L. (MVA) 55333

1630 Pick up HOSE

1753 EIO 3800 S. LUNDY (MVA) 55353

✓ 1829 LTIO 317 W. D. L. (CA) 55357

1954 EIO 200 E. BENSON (ALLERGY) 55368

2027 EIO 3398 S. L. (BREATHING) 55375

2103 EIO 2850 E. K. B. (FALL) 55381

✓ 2116 LTIO 3800 S. PARK (O. PARKER) 55406

0315 EIO 4410 S. PARK (DOG BITE) 55410

✓ 2426 LTIO 1120 E. IRVINGTON (DOG BITE) 55415

PMB

SAT DEC. 12, 1998 "C"

<u>ENIO</u>	<u>LIO</u>	<u>PMIO</u>	<u>BN04</u>
BAXTER	LOWE	BARZAR	HART
FIGUEROA	BAGGETT	YEOH	
MOCKBEE	WALSH		
HERNANDEZ	CUMMINGS		

0800 P.E.

0812 E-10 3800 S. PARK (MVA) 55430✓

0930 LINE UP

1000 STATION / APPARATUS MAINT

1010 LT-10 6347 S. FONTANA (SICK CHILD) 55437✓

1103 LT-10 2701 E ELVIRA (SICK PERSON) 55444✓

1335 E-10 ^{2501 S. 10} ~~PMIO 4415 S. OLSEN (BRUSH FIRE)~~ 55470✓

2009 ENIO - 4500 S. G (MVA) 55550✓

2114 LT10 - 2104 E 36 (FALL) 55562

0132 ENIO - 1900 E PINAL (MVA) 55587✓

0207 ENIO - 4616 S G (NEEDLESS) 55591✓

0242 LT10 - 0 E. AJO (MVA) 55594

0457 ENIO - 1306 E. NEVADA (BEDDING) 55603✓

✓

SUNDAY

12-13-98

B

EIOLIOHIOBN4

RAIMONDI

PARK

RAMIREZ

MCKENONICK

DASH

FLECK

M/L FIGUEROA / QUEZADA

AVENT

GREENE - acting LIO

FLECK

LOREN

0800 LINE UP

0957 LTIO

3002 S. 6 (ODPMIO)

55619

1318 EIO

5441 S. 13 (ARMCHIS)

55634

0940 LTIO

200 E. BENSON (SICK)

55677

1200 D.N.D TO DUTY

2021 LTIO

4555 S. MISSION (NOFIRE)

55685

2043 LTIO

718 W. HATFIELD (NOFIRE)

55687

2255 LTIOEIO

4850 S PARK (ORUSH)

55701

2143 LIO

21433 N. GRADE (APT. FIRE)

55696

2342 EIO

2752 S. NORTON (GSWDDA)

55705

0253 LTIO

2221 S. FORGEUS (SYNCRPD)

55727

JB

Monday 12-14-98 "A"

EIO	LIO	PMIO	BN04
Pope	Balanoff	Rodriguez	Hyatt
Deanda	Sotelo	Kehl	
Napier	Figueroa		
Martinez(HVIO)	Ryan	S/L: RARodriguez	
Benson		VAC: Thompson(AM)	
		Trade: Pearson	

Reserve: 5722, 8206 Keys - In Place

0800 Physical Fitness / Pope → PSA (Self Defense Cts) 1200 Back

0856 EIO → 3025 E. Kaibab Vista (Sick Person) #55753

0915 LTIO → Tucson / Valencia (MVC w/PM14) #55756

1030 Briefing / Sta. APP. Maint.

1115 Martinez → store. 1210 Back

1130 LIO (8747) Brakes Adjusted.

1220 Pope → EN19.

1246 EIO → 4914 S. Highland Dr. (Fall Inj.) #55794

1430 EIO → Occ. Health (Exposure) 1620 Back

1451 LTIO → 1209 E. Illinois (Inj. child) #55815

1513 LTIO → 2750 S. Golf Links (MVA PMOI) #55820

1600 Sta. Mtg w/ City AT Torney (Michael Owen)

1637 EIO → 2051 E. Irvington (PREG Pres w/PMIO) #55836

1728 EIO → 6AV / Michigan (MVC w/Smoke w/PMIO) #55849

1900 Thompson to duty.

2007 LTIO → 4602 S. Calle Jon (Back Pain) #55867

2200 EIO → 1719 E. Warren Pl (Fall Inj.) #55877

PPM

Tuesday December 15, 1978 109 B

ENIO	LD/LTIO	HVIO	BAND
Raimondi	Morgan	Amezada	McKendrick
Dash	Fleck, D		
Avery	Ramirez		
Fleck, G. Amezada	Figueroa	(AM) VAC - Park	

0715 Briefing - A shift; Keys ok; Radios

0800 PE.

0805 LTIO 5290 S Park 6248 (Inj Person) 55909

0838 LTIO, PMIO 219 W Illinois 6146 (Resp 5/sx) 55911

0812 ENIO 6700 S Lisa Frank 6653 (MVA) 55910

0930 Line-up; Apparatus Maint; Sta Cleanup

1004 ENIO 1120 E Irvington 6248 (C.P.) 55924

1102 LTIO 828 E 34 - 5648 (Resp 5/sx) 55933

1134 LTIO 6100 S. Campbell-6549 (MVA) 55937

~~1237~~ ENIO, PMIO 6280 S. Campbell-6549 (Diabetic) 55945

1300 Air Park inventory

1404 LTIO 3025 E Kaibab-5752 (sickie) 55962

1408 ENIO 319 E Aviation-5947 (Syncope) 55964

1437 ENIO 0/S special detail Pke Plan 1

1822 EIO 3100 S 6TH (MVA 2pts) 56002

1912 EIO 5700 S I-19 (MVA ERAND) 56008

1900 Morgan off LTIO

2000 Park to duty

✓ 2101 LTIO 4602 S. Jan (Diabetic) 56021

✓ 20516 EIO 4220 S. Park (Fall) 56058

DB

Wednesday 12-16-98 "A"

<u>E10</u>	<u>L10</u>	<u>PM10</u>	<u>BN04</u>
Wallace	Balanoff	Benson	Hyatt
Deanda	Sotelo	Rodriguez	
Martinez ^(HVI0)	Figueroa		
Ryan	Denst		

Reserve: 5772, 8706

Keys - OK

VAC: Napier, J. Huber (AM) (TR)

S/L: RRRodriguez

VAC: R. Thompson (AM)

Trade: Pearson

0800 Physical Fitness.

0845 E10 → PSA (C.E.).

1630 Back

0930 Briefing/Start APP. Maint.

0950 LT10 → I-10/Kino (aux by DPS)

56082

0950 Figueroa → Store.

1100 Back

1015 Class: Firefighter Survival by Chief Hyatt.

1330 Dist. Capt. Mtg. / Ropes & Knots Class

1430 What List

1509 L10 → 1213 E. South Campus (Alarm aux by E03)

56129

1613 E10 → 5500 E. Valencia (Med. False)

56146 ✓

1630 E10 Back

1915 L10 → 1900 N. Horseshoe TR (Dumper Fire aux by E04)

56181

1900 Thompson to Duty

~~1913 L10 B-4 1900 N Horseshoe~~

2040 E10 PM10 2735 S. Sunland vista (Ord)

#

56187 ✓

2138 LT10 → 2817 E. Ricky Vista (Seizure PH03)

56191

2218 E10 → 3356 S. 6 Av (Int. Person)

56196

2257 LT10 → 800 W. AJO (Fall Disloc Knee)

56201

Dec. 17 1998 "B"

Thurs

III

E-10

L-10-7

PM-10

Br-09

Raimondi

Brown

Greene

Park

Dash

Fleck

Choate

Avery

Ramirez

Quezada

Figueroa

0900

R.E.

✓ 0811 LT-10, PM-30 3262 E. 44th 5853 bleeding 5623

0930

Briefing

✓ 0939 LT-10, PM-140 3350 E. Valencia 6653 dizzy 5625

✓ 1053 E-10 4900 S. Midvale Park 6243 assault 5626

✓ 1119 E-10 3781 S. 12th. 5946 - car 56270

✓ 1235 LT-10 514 W. Columbia 5946 fall 5627

✓ 1324 E-10 4461 S. 6th 5947 assault 5628

1330 Class - Carries Iris / video - E-10 + L-10

1353 LT-10 0 E. I-10 5747 MVA 56287

✓ 1402 E-10 1725 E. Bilby 6449 sick 56289

1430 EMT Module - E-10 and L-10

✓ 1443 LT-10 1301 E. Bilby 6449 sick 56297

✓ 2033 EN-10 2710 S PARK 5748 ASSAULT 56343

DR

FRIDAY 12-18-98 "A"

E/O	L/O	PM/O	BN04
Pearson	Balanoff	Benson	Hyatt
Deanda	Thompson	Rodriguez	
Martinez (HMO)	Rodriguez		
Sotelo	Figueroa		VAC: Napier, Ryan (SA)

Reserve: 5772, 8706, 8733, 8739 Keys - OK

0715 #8747 o/s @ Maint (Aerial Extension Repairs).

0800 Physical Fitness.

0930 Briefing/ sta + APP. Maint.

1040 Rodriguez → store. 1200 Back

1130 LT10 → 3100 E. AJO (Med. False) #56409

1145 R. Quintas looked at LT10 Rear Bumper.

1207 E/O → Valencia/Tucson (MVC) #56414

1344 E/O, LT10 → 4300 S. PARK (overheated engine) #56428

1425 Drill: Firefighter Survival.

1436 E/O → 2200 E. Valencia (Sick Person PM03) #56438

1515 Sotelo to Sta 4; E. Stevens to Duty.

1455 LT10 → 1200 E. AJO (Med False) #56439

1518 E/O → PARK/I-10 (Brush Fire) #56446

1559 E/O → 2091 E. IRVINGTON (MVC) #56452

1615 LT10, E/O → PARK/IRVINGTON (MVC w/PM14 (2T) DBS) #56457

1700 E/O → AJO/COUNTRY CLUB (Brush Fire) #56466

1728 LT10 → 175 W. Valencia, PM503 (chest pain) #56474

1749 E/O → 23801 S. 6 AV (MVC w/PM04) #56481

1805 LT10 → PARK/IRVINGTON (Med False) #56486

1806 E/O → 1140 E. MISSOURI (chest pain PM07) #56487

1815 LT10 → 5575 S. FORGEUS, APL13204 (Fainting) #56492

1902 LT10 → 3717 S. 12 AV (FEB file seizure) #56502

2000 Stevens off duty.

2045 Wallace to duty.

2125 #8747 (L/O) IS/BACK

2153 E/O → 1302 W. AJO (Sick Person w/PM10) #56525

0133 LT10 → 3530 S. 6 AV (Mx Reaction pt. Refusal) #56555

CONT.

12-19-98 'A' (cont.)

0248 E-10, LT-10 → 7002 S. Nogales (EXTENDED FIRE) # 56559
 0332 E-10 → 1031 E. BENSON NY (CHILD PAIN) # 56562

JRL

12/19/98 SATURDAY

E-10	L-10	PM-10	BN04
BAXTER	LOWE	BARZAR	HART
FIGUEROA	BALGETT	STEVENS	
MOCKBEE	WALSH		
HERNANDEZ	CUMMINGS		

0800 P.E.

0849 LT-10 3742 S. LUNDY (INT PERSON) 56585

0930 LINE UP

1015 STATION/APPARATUS MAINT.

1354 E-10 6101 S. SAN FERNANDO (B-FIRE) 56622

1409 E-10 718 W. SANTA LOUISA (SEIZURE) 56635

1901 E-10/LT-10 1881 W. IRVING (GAS LEAK) 56674

2019 LT-10 1120 E. IRVINGTON (SICK Y) 56686

2305 E-10 1225 E. 31 (SICK Y) 56708

0647 BN4/E-10/LT-10 3925 S. 6 AV (56741) 56741

DB

Sunday

12-20-98

"A"

EIOLIOPMIOBN04

Pearson

Baluff

Rodriguez

Hyatt

Deanda

Thompson

Carrasco

Martinez (HMO)

Rodriguez

VAC & Napier

Ryan

Figueroa

S/L: Benson

Reserve: 5772, 8726, 8733, 87310/s Keys - OK

0800 Briefing/Start APP Maintenance/Physical Fitness.

0905 Rodriguez → store.

1005 Back

0918 EIO → 5290 S. Park (APT 1104) False Alarm Investigate Smoke #56753

1018 EIO → 5050 S. Park (Diff Breathing w/ PMIO) #56761

1037 LTIO → 4420 S. 6th Ave (Seizure) #56762

1343 EIO → 840 W. Lincoln (Choking w/ PMIO) #56794

1401 LTIO → 6280 S. Campbell (Assault) #56786

1542 EIO, LTIO → 2701 E. Norton Vista (Elect Short) #56813

1618 LTIO → 5002 S. Mira Loma (Fall Inj.) #56816

1653 EIO → 4570 S. Campbell (Seizure) #56819

1835 EIO → 3500 S. 12th Ave (Dumpster Fire) #56835

1942 EIO → 4004 S. Park (Investigate Odor) #56850

2118 LTIO → 755 E. Benson, Rm 113 (Assault) #56861

0134 EIO → 2314 E. Parkside Dr (Sick Person) #56889

0627 LTIO → 2304 S. Plumer (Choking) #56912

JRL

C

12/21/98

MONDAY

E-10L-10PM-10BNY

NOFS

LOWE

STEVENS

HART

FIGUEROA

BAGLETT

BARZAR

HERNANDEZ

WALSH

ZSITVAY

CUMMINGS

0800 P.E

0930 LINE UP

1000 STATION / APPARATUS MAINT.

1149 E-10 3100 S. 6 AV. (MVA) 56948

1338 LT-10 4205 S. 6 AV (CAR vs BIKE) 56972

1400 EMT

1505 E-10 3514 S. LUNDY (PM-14) (SICKY) 56985

1521 LT-10 3800 S. KOSTKA (FALSE) 56989

1721 E-10 600 W. 44 (MVA) 57001

1811 E-10 / LT-10 1247 E MILTON (E-14) (CANT) 57012

1810 LT-10 480 W. VALENCIA (PM-14) (CANT) 57010

1920 LT-10 420 E 31 (ASSAULT) 57022

1848 E-10 2555 E. IRVINGTON (Fainting) 57019

2338 E-10 4004 S. Park (False) 57057

0028 LT-10 3397 S. 6 AV (CODE 70) 57068

DB

Tuesday 12-22-98 "A"

EIO	LIO	PMIO	BN04
Pearson	Balanoff	Bensen	e/s
Deanda	Thompson	Rodriguez	
Martinez (H10)	Rodriguez		
Ward	Figueras	VAC: Hyatt, Napier	

Reserve: 5222, 8706, 8733, 8739 Keys - OK

0800 Physical Fitness

0930 Briefing / Sta. APP. Maint.

1010 LT10 → Preplan.

1021 EIO → 1719 E. Warren Pl. (Dumpster Fire) 1040 Back # 57103

1020 Martinez → store

1136 LT10 → 1501 E. Bantam, Sp. 38 (Vag Bleed) 1115 Back # 57118

1224 EIO → 1900 E. Irvington (Sick Person) # 57126

1302 LT10 → 201 E. Ralco (Overdose) (PM10 MT) # 57135

1446 EIO → 3398 S. 6 AV (Sleeping Person) # 57145

1457 EIO → 101 W. Irvington (Chest Pain) # 57146

1530 EIO → 5136 S. Hampton Roads DR (Abdominal Pain) # 57152

1605 EIO → Country Club / AJO (Brush Fire) # 57156

1814 LT10 → 1948 W. Chardonwy (Burnt Food) (aux by E18) # 57174

2054 LT10 → 2034 S. Olsen (Dog Bite) # 57195

2221 EIO → 3398 S. 6 AV (Code 70) # 57204

2257 LT10 → 1700 E. I10 (MVC → False) # 57207

0638 EIO → 94761 S. Calle Mirra (Back Pain) # 57227

JRL

C	12/23/98	WED	
<u>E-10</u>	<u>L-10</u>	<u>PM-10</u>	<u>BN04</u>
NOFS	LOWE	BARZAR	HART
FIGUEROA	BALGETT	STEVENS	
MOCKBEE (HR-10)	WALSH		
HERNANDEZ	CUMMINGS		
ZSITVAY			

0800 P.E.
 0930 LINE UP
 1000 STATION / APPARATUS MAINT.
 0940 E-10 TO PSA FOR C.E.
 1242 LT-10 507 W. PALMDALE (CANX) 57276
 1400 LT-10 PREPLAN
 1535 LT-10 2146 S. MCFEE (SICK CHILD) 57308
 1605 E-10 BACK
 1646 E-10 800 W. AJO (MVA) 57325
 2006 E-10 836 E. 32ND (FIRE ALARM) 57340
 2024 LT-10 2404 E. 36 (SEIZURE) 57341
 2331 BN4/STA. 10 2356 S. TUCSON (HOUSE FIRE) 57356
 0549 LT-10 813 E. 32 (Headache) #57388
 0638 EN-10, PM-10 2701 S. Norton (Diff. Breathing) #57392

CAR

B	December 24, 1998	THURS
<u>E-10</u>	<u>L-10</u>	<u>PM-10</u>
BROWN (SW)	PARIC	FIGUEROA
LEON (SW)	SHIPLEY (SW)	VAC: RAMONDA, DASH
QUEZADA	LOPEZ (SW)	FIECK, RAMIREZ
CAMPBELL (SW)	YOUNG (SW)	AVERT

0800 P.E.

0945 LT-10 3433 S. NACO (HISTORIC PM-10) 57409
 1015 LINE UP
 1349 E-10 3800 S. LIBERTY (MVA) 57442
 1424 LT-10 3919 S. 15 (FR. FIRE) 57448
 1428 E-10 3800 S. 15 (MVA) 57449

Xmas Eve Cont...

4544	LT10	1202 E. 4th	(mur)	57459
✓ 1848	E10	802 E. 39	(Free baby)	57471
✓ 1938	LT10	608 W. AJO	(ASS)	57475
✓ 1944	E10	600 E. Valencia	(MVA (Assist))	57477
2155	E10	231 E. District	(Cooking)	57492
0218	LT10	2303 S. Navajo	(Gas leak PMU)	57512

PMS

CHRISTMAS

DEC. 25, 1998

"C"

EN10POPM10SNOS

BAXTER

FIGUEROA

BARZAR

HART

MOCKBEE

BAGGETT

STEVENS

HERNANDEZ

WALSH

~~STEVENS~~

ZSITVAY

LOWE-SL.

STEVENS ED

CUMMINGS-VAC

0800 BRIEFING

0830 STATION/EQUIP MAINT.

0957	EN10	- 5290 S. PARK	(BREEDING)	* 57545 ✓
1037	LT10	- 1700 E 1-10	(MVA)	* 57550
1228	EN10	- 126 W. VETERANS	(ASSISTENIS)	* 57564 -
1455	LT10	- 1824 E CALLE GRANDIOSA	(FALL)	* 57582
1612	LT10	- 0 E MICHIGAN	(FALL)	* 57589
1835	EN10	- 5250 S. CAMPBELL	(BREEDING)	* 57602 -
1955	LT10	- 915 E South	(CHOKING)	* 57610
2024	LT10	- 134 E AJO	(RESPIRATORY)	* 57616
TRT 2053	EN10	- 2400 N. HOUGHTON	(CANX)	* 57620 -
2355	EN10	- 4303 S. LIBERTY	(CANX/PM14)	* 57635 -
0048	LT10	- 1150 E IRVINGTON	(HEADACHE)	* 57639
0055	EN10	- 1031 E BENSON	(BRUSH FIRE)	* 57640 ✓

V

12-26-98

B

119
Sat.

EIO	LIO	HVIO	BN4
RAYMOND,	PARK	AVERY	Mc
LEON (SW)	BURKE (SW)	VAC	DASH/FLECK
QUEZADA	FIGUEROA	TRADE	DINO/BERNAL
AVERY	BERNAL (SW)		

0716 EIO 3131 S. C.C. (FRE) 57657

0800 LINE UP

0930 STATION MAINT & SATURDAY ✓

✓ 1035 LTIO 2032 E. 34 (ASS) 57678

1203 EIO, HVIO 7300 S. NOGALES (CNXET) 57686

1613 EIO OEIO (VEHICLE FIRE) 57726

✓ 1859 LTIO 214 W. PALMDALE (IN ASS.) 57745

1701 EIO 2330 E. MONTANA (BRUSH) 57734

2008 EIO 925 E 35 (EMOT. JURY) 57755

2000 FLECK TO DUTY QUELAPA TO ANIO

2150 LTIO 5290 S. PARK (ASS. ③) 57767

2221 EIO 1918 E. IRENE (ODOR) 57773

2224 LTIO 180 W. VALENCIA (ODPM4) 57774

JR

C 12/27/98 SUNDAY

E-10	L-10	PM-10	BN04
BATTER	LOWE	BARZAR	HART
BOWERMAN	BAGGETT	STEVENS	
MOCKBEE	WALSH		
HERNANDEZ	CUMMINGS		

0800 P.E.

0930 LINE UP

1000 STATION / APPARATUS MAINT

1118 E-10 1030 E. IRVINGTON (RychPH) 57831

1145 E-10 5666 S. CEDAR SPRINGS (DUMPSTER) 57836

1345 E-10 3700 S. COUNTRY CLUB (B-FIRE) 57855

1126 LT-10 / BN04 1655 W. AJO (LANX) 57833

1738 LT-10 6465 S. CRAYCROFT (PT GONE) 57882

2155 LT-10 3033 S. 6 AV (FALL) 57924

2310 EN10 3774 S. 6 (TPD PROB) 57928

1800 CUMMINGS S/L

2100 VALENZUELA TO DUTY

0002 LT-10 2555 E. IRVINGTON (ASSAULT) 57936

OSP

12-28-98

B

MONDAY

E10	L10	HN10	BN4
RAIMONDI	PARK	RAMIREZ	McKENNICK
TURNER	BURKE	VAC	
QUEZADA	RAMIREZ	DASH	FLOCK
AVENT	FIGUEROA		

0800 PE

0930 LINE UP

1000 CLEAN UP

1149 E10 LT10 BN4 742 W. OKLAHOMA (NO) (58003)

1230 E10 3100 E. DREXEL (CAR. AND) (58010)

1330 E10 TO MAINTENANCE, REG LINE CHANGE

CONT

12-28-98 CONT...

1330 LIO CLASS/Drill TRENCHING JOINED
LATER BY EIO

1432 EIO LIO 139 W. EVELINA (COOK FIRE) ^{E14} 58029
 ✓ 1438 LIO 501 W. IRVINGTON (SLEEPER) 58031
 1530 LIO 1000 E. SILVER LAKE (HYPOTERMIA) ^{PM14} 58043
 * 1453 EIO 3601 S. 6 (CP) 58035
 1637 EIO HIO 7100 E. SPEEDWAY (MVA CRASH) 58052
 1825 EIO 5050 S. MOUNTAIN (SICK) 58072
 * 1801 LIO 2025 E. GINTER (NXP M14) 58067
 ✓ 1830 LIO 1909 E. 36 (FYWRIST) 58073
 1900 E18 HAS (R) BED LOADED FLAT
 2033 EIO 2225 E. AJO (HARSH) 58080
 2115 EIO 5085 S. CHERRY (DUMPSTER) 58085

DEC. 29, 1998

"A"

TUESDAY

EIO	LIO	PMIO	BN-04
PEARSON	BALANOR	BENSON	MYATT
SOTELO	THOMPSON	RODRIGUEZ, M.	
NAPIER (HMO)	RODRIGUEZ, R.		
OPPEL, R.	FIGUEROA, R.	VAC - BRANDA, MARTINEZ	
COSMAS			

RESERVES: 8739 - KEYS - {LIO, LIO 8745 OK

0800 BRIEFING

0835 LIO, BN04 - TO P.S.A. 9/4 FOR C/E 1554 Back

0840 ROUTINE STATION MAINTENANCE

0910 OPPEL TO STORZ / BACK 1006

0942 EIO → 1731 E. OREGON (DIFFICULTY BREATHING) #58225
 SB → 1220 COSMAS to duty.

1410 EIO → 2225 E. AJO WAY (MERCURY SPILL - 2) #58260

1433 EIO → 4410 S. PARK AVE (T.P.D. ASSAULT) #58266

1516 EIO → 2026 E. Naco Vista (FUTURED PERSON) #58171

CONT...

12-29-98 "A" (cont.)

1530 Physical Fitness

1555 LTIO Back.

1711 LTIO → 2025 S. Olsen Av (Inj. child)

#58199

1723 EIO → 4410 S. Park (TPD Assist)

#58202

1952 EIO, LIO → 600 E. Bilby (Trash Fire)

#58224

2045 LTIO → 1150 E. 35 St. (oozing Lump)

#58227

2219 EIO → 2199 E. 36 St. (Dumpster Fire)

#58237

2231 EIO, LTIO → 2504 E. 36 St. (Fire Alarm)

#58243

2243 LTIO → 314 E. ~~BRADON~~ (Pigeon Prob.)

#58246

0013 EIO → 4314 S. 7th Ave (ABDO Pain ^{Paino RPT.})

#58254

0307 LTIO → 1200 E. AJO (MVC PMIO ⊕)

#58268

C.

12-30-98

WEDNESDAY

B

EIO

LIO

HIO

BNY

RAIMONDI

PARK

RAMIREZ

MCKENRICK

LEON

BUNKS

VACS

DASH/FLOCK

QUERADA

RAMIRA

ALERY

FIGUEROA

★ GLENN FLOCK

0745 RAIMONDI TO S/L

0800 LING UP

0840 EIO OS → CB

0855 EIO LIO HIO AN. GRANADA (FAULCI) 58291

0900 EIO OS → CB

0916 LIO OS DRILLING & CHANNEL FOUR 113615

✓ 1206 LTIO 190 W. VALENCIA 2.7 (LEG PAIN) 58324

1352 LTIO 2833 N. CASINO (BRUSH EB) 58345

1451 LIO 1033 W. COLORADO (GAS LEAK BY) 58359

1530 PE

1605 EIO 15

1730 EIO 2405 S. TABAC (FAL) 58380

1828 STAMMITS (LW) 2125 E. JASON (ILL. BURN) 58388

1930 UOQUAGA TO DUTY

2000 SHAY PARK VISITING

12-30-98

2203 EN-10, 1881 E. IRVINGTON (DUMPSTER FIRE) #58417

2200 LT-10, 600 W. AJO WAY (MVA FALSE) #58420

0123 EN-10, 1120 E. IRVINGTON (CAR FIRE) #58432

DB

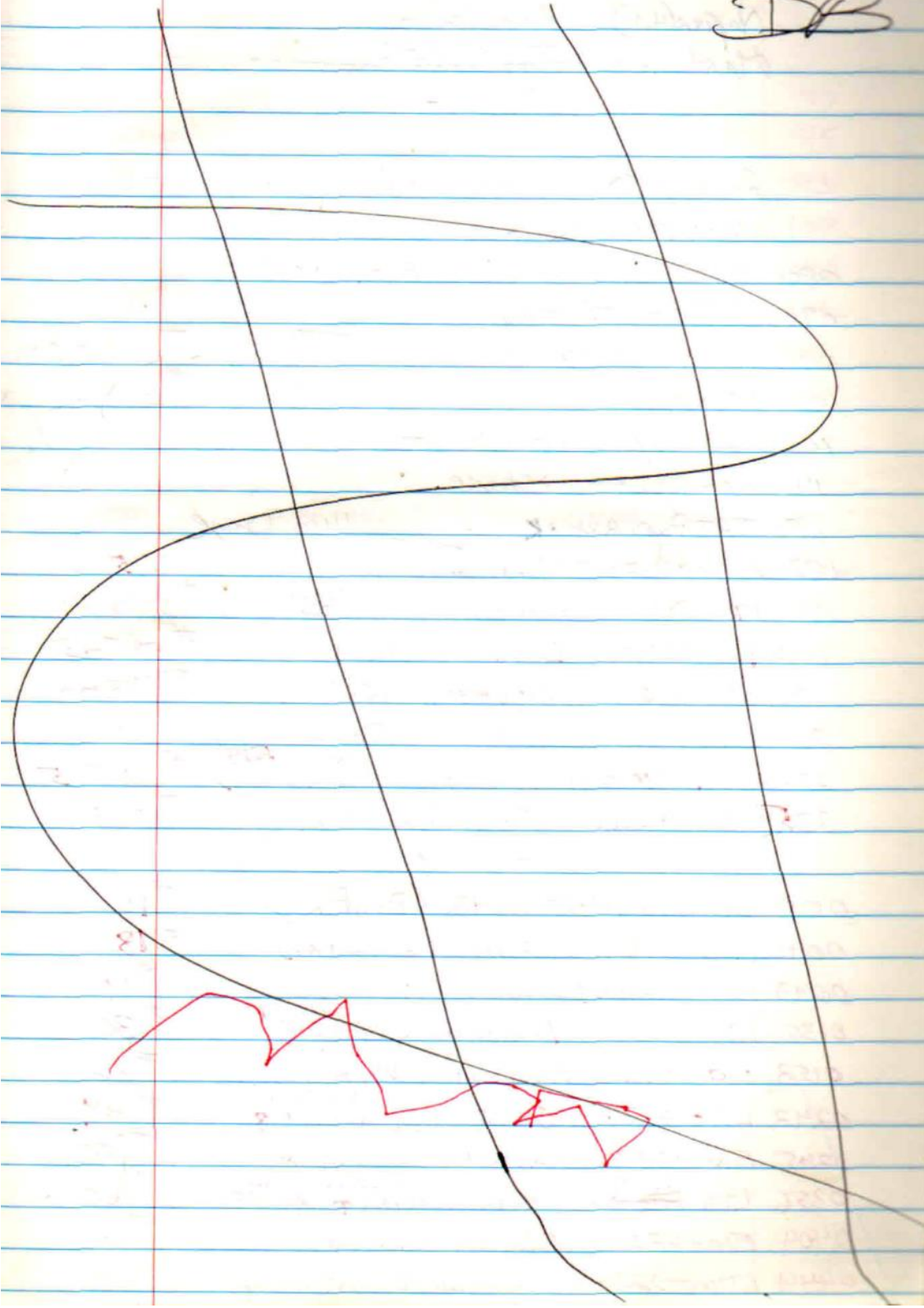

Thursday 12-31-98 "A"

E10	L10	PM10	BN04
Maré	Balanoff	Benson	Hyatt
Deanda	Thompson	Rodriguez	
Napier(HM10)	Rodriguez		
Martinez	Figueroa AC DB		
	OPPEL, R.		

Reserve: 5772, 8706, 8739 Keys - OK

VAC: Figueroa, R. Swing: Pearson → BN01

0800 Briefing / Physical Fitness.

0900 "Fit Testing"

0913 L10, E10 → 3292 E. Hemisphere L.P. (Fire Alarm) #58455

1003 LT10 → 3741 S. Clark (BX Gas Meter) #58460

1030 Briefing / Sta. + App. Maint.

1110 Rodriguez → Store.

1330 TRT Paperwork

1400 Done

1539 E10 → 3429 S. Clark (Gas Leak) #58506

1901 E10 → 3000 E. Proctor Vista (Investigate) #58535

1913 E10 → 6753 S. Leary Av (Fall) #58543

1919 LT10 → 3601 S. 16 Av, AR504 (Emotional Upset) #58544

2250 E10 → 500 E. 36 St. (Brush Fire) #58581

2326 E10, LT10 → 100 E. Drexel (Fire → False) #58585

2359 E10 → 2200 S. Euclid (Brush Fire) #58589

1-1-99

0018 E10, LT10 → 425 W. 42 (Bon Fire) #10

0041 LT10 → 5690 S. 12 Av (Pepper Spray) #18

0043 E10 → 12 Av / Irvington (TPD Assist) #19

0135 LT10 → 225 E. Pennsylvania (Unconscious Female) #30

0152 E10 → 1616 E. Bantam (Fall Int.) #36

0242 LT10 → 1741 W. Great Oak Dr (Vehicle Fire) #49

0245 E10 → 5576 S. Cassia Way (Ingestion) #50

0356 LT10, ~~DB~~ → 239 E. Palmdale (Multiple Gunshot Victims) #60

0404 E10 → 239 E. Palmdale (Shooting) #60

0444 LT10 → 239 E. Palmdale (Gunshot Wound) #60

B

01-01-1999

NEW YEARS DAY

EIOLIOHV.OWHY

RAYMOND,

PARK

AVERT

MCKENDRICK

LEON

BURKE

JACI FLECK DASHD. NO

QUERADA

FIGUEROA

AVERY

YOUNG

0655	EIO	6500 S. ALVERNON (CN, E14)	77
1040	EIO	914 E. 34 (ODOR)	95
1300	EIO	3100 E. AJO (WVAPM10)	113
✓1606	LTIO	101 W. DISTRICT (SLEEPER)	137
1739	LTIO	212 W. MEDINA (ALMA E14)	149
1746	LTIO	931 W. ACADIA (CN, E14)	152
1805	EIO	4900 S. CAMPBELL (NOEYE)	157
2027	LTIO	260 W. TETON (NO FIRE)	168
2028	EIO	5344 S. PARK (BONFIRE)	167
2156	EIO	2600 E. COCHISE (NO CAN FIRE)	184
✓2254	LTIO	4100 S. 3 (MVAULT)	189
0100	EIO	3600 S. 6 (FALL)	196
0158	LTIO	2123 S. NORTON (CODE 70 PM10)	204
0555-0615	EIO	550 W. AJO (CODE PM14)	216



SATURDAY

1-2-99

"A"

EIOLIOPMIOBN04

Pearson

Balanoff

Benson

Hyatt

Deanda

Thompson

Rodriguez

Napier(HVIO)

Rodriguez

Martinez

R. OPEL

VAC: Figueroa

Reserve: 5772, 8706

Keys - OK

0737 LT10 → 3001 E. Proctor Vista (Diff. Breathing) #221
PMIO (P)

0815 Briefing/Stand APP Maint./physical Fitness

1000 Rodriguez → Store. 1100 Back

1058 EIO → 2001 E. Irvington (Assault) #243

1110 LT10 → 801 E. AJO (Man/shoulder Pain) #244
w/PMIO

1333 LT10 → 3001 S. 6 AV (Sick Man) #272

1814 EIO → 1018 E. Tennessee (Fall) #308

1840 LT10 → King/AJO (MVA → Neg Inj.) #315

1854 EIO, LT10 → 4745 S. Camino Paso Doble (Fire) #320
(No one)1922 EIO → 3314 S. 16 AV (Sick Man) #324
w/PMIO

2000 Kehl to duty; Benson → EN14.

2013 LT10 → 3356 S. 6 AV (Fall; Code 70) #334

01-03-99

0051 EIO → 6TH/IRVINGTON (TREE FIRE) #361

0354 LT10 → 331 E. Pennsylvania (Sick woman) #376

Sunday 1-3-98

127
"C"

<u>E 10</u>	<u>L 10</u>	<u>PM 10</u>	<u>BN 04</u>
Baxter	Jackson	Barzar	Hart
Figueras	Baggett	Stevens	
Mockbee	Szitty Walsh wq		<u>HV 10</u>
Hernandez	Cummings		Walsh

0800 ~~B~~ P. E.

0930 Briefing

1000 Cleanup / App. Maint.

1619 EN10 810 E. Benson (SZ) #00440 ✓

1711 LT10 673 W. 42nd St. (Fall Inj.) #00450 ✓

1845 EN10 694 W. ROMEO (AMERICAN RENT PM10) #00461 ✓

2100 LT10 340 W. Calle Lerdo (Stabbing, Cx/PM10) #00480 ✓

2330 LT10 100 W. DREXEL (CANX) #00495 ✓

2222 EN10/LD10 2900 E ADO (FIRE ALARM) #488 ✓

0121 EN10 4410 S. PARK (INST. PERSON) #00501 ✓

DB

Monday

1-4-99

"A"

<u>E10</u>	<u>L10</u>	<u>PM10</u>	<u>BN04</u>
Pearson	Balanoff	Benson	Hyatt
Sotelo	Thompson	Rodriguez	
Napier(HV10)	Rodriguez		
Martinez	Figueroa		VAC & Deanda(AM)

Reserve: 5772, 8706.

Keys-OK

0800 Physical Fitness.

0840 E10, LT10 → 3440 S. Belmar (Flat Short) # 537

0914 LT10 → 1950 W. Grant (Ex Gas L. 1/4c) # 545
(Canx by E04)

0930 Briefing/Star. + APP. Maint.

1000 Martinez → Store, 1110 Back

1000 E10, LT10 → KCH (Tapes & Chart). 1200 Back

1213 LT10 → 22nd Cherry (MVC) # 563

1330 Drill: Ropes

1430 Station Tour (Firefighter/family from Eng. Land)

1456 LT10 → Middle Park/Valecia (Smoke) # 586
(Canx by E14)

1530 Class: Trench Rescue.

1613 LT10 → Drexel/Tucson (MVC → False) # 601

1541 E10 → 6000 S. Del Moral (Seizure) # 597

1907 E10 → 1207 E. 36 St. (Chief Pain) # 632
(w/PM10)

1909 LT10 → 1150 E. Pennsylvania (Fall) (Suite #610) # 635

1925 E10 → 520 W. District (Sick Person) # 640
(w/PM01)

1900 Deanda to Duty; Sotelo → Sta 13.

2245 E10 → 750 E. Irvington (T.P.D. Ass'n) # 655

2249 E10 → 750 E. Irvington (Shooting) # 658

JRL

C

1-5-99

TUESDAY

E-10L-10PM-10BNCH

BAXTER

LOWE

BARON

HART

FIGUEROA

BALGETT

STEVENS

MOCKBEE

CUMMINGS

HV-10

HERNANDEZ

ZSITVAY

WALSH

0900 P.E.

0930 LINE UP

1015 STATION / APPARATUS MAINT

1202 LT-10 797 E. AJO (CANK PM-10) #715

1206 E-10 1438 S. PALO VERDE (FALL) #717 ✓

1311 LT-10 3356 S. 6 AV (FALL) #725 ✓

1316 E-10 3400 S. 6 AV (SEIZURE) #726 ✓

1339 LT-10 4975 S. LIBERTY (SICKY) #730 ✓

1337 E-10 4975 S. LIBERTY (ALARM) #729 ✓

1351 E-10 1122 E. 35TH (FORBID SE) #731 ✓

1412 E-10 1940 E. SILVER LAKE (DIABETIC) #735 ✓

1400 WANT LIST

1500 CLASS FIREFIGHTER SAFETY

1535 LT-10 1870 E. IRVINGTON (PT REFUSAL) #743 ✓

1938 E-10 1514 E. IRVINGTON (BEES) #782 ✓

2216 LT-10 4538 S. 12 AV (E-10 CANK) #798

Wednesday 1-6-99 "A"

<u>EIO</u>	<u>LIO</u>	<u>PMIO</u>	<u>BN04</u>
Pearson	Balandoff	Benson	Hxatt
Naber	Thompson	Rodriguez	
Napier(HNO)	Rodriguez		
Martinez	Figuerca		s/L: Deanda

Reserve: 5772, 8706, 8733, 8739 Keys - OK

0750 #8747 (LIO) q/s @ Maint. (Lamp Changer Repair). 1550 Back

0800 Briefing

0830 Sta. + APP. Maint.

0855 EIO, LIO, HNO → PSA (TRT TRAINING Day). 1550 Back

~~1527~~ LTIO → 3350 E. Valencia (Diff Breatling canx by PMIO) #897

1600 Physical Fitness.

1700 Naber. to VAC.

1718 EIO → 1911 E. Honeyuckle (Investigate) #916

1727 LTIO → 25 W. President (Int. child) #918

1815 Kyle Hansen to duty.

1835 Cobb to duty; ^{PMIO}Pearson → BN02; Benson → ENIO.

1846 EIO → 4842 S. Calle Mira (Digestion) #929

1958 LTIO → 419 E. Michigan (Police Prob.) #939

2158 EIO → Euclid/29 St. (Code 70) #953

2236 LTIO → 3619 S. Branson (Call Arrest) (PMIO) #956

JRL

C 1-7-98 THURSDAY
E-10 L-10 PM-10 BNOT
 PFERDEORT LOWE BARBAR BATES
 FIGUEROA BAGGETT PENDERGRASS STEVENS
 MOCKBEE WALSH HART-VK
 HERNANDEZ CUMMINGS

0800 P.E.

0810 E-10 2100 E 36TH (PEO. STRUCK) # 989

0930 LINE UP

0936 LT-10 4900 S. CAMPBELL (NO MVA) # 1004

1008 E-10 3110 E. 28TH (DIFFICULTY BREATH) # 100

1015 STATION/APPARATUS MAINT

1309 LT-10 502 W. AJO (CODE 96) ✓ #1034

1345 BN-4/LT-10/E-10 3925 S. 6 AV (GREASE FIRE) #1043

1420 LT-10 2136 E. 31 (ASSAULT) ✓ #1048

1330 ROPES + KNOTS DRILL

1423 E-10 101 W. 44TH (ANXIETY) #1049

1530 STAFF MEETING NOTES

1642 E-10 2114 E. MONTEREY (SOB) #1071

1713 E-10 3508 S. 8 AV (SICKY) #1075

1803 BN4/E-10/LD10 1881 E IRVINGTON (FOOD BURN) 1084

1830 ZSITVAY TO DUTY. WALSH TO HR-10

1848 E-10 4825 S. 6 AV (SMOKE) #1091

1846 LT-10 4700 S. KING (MVA) #1090

2004 E-10 1203 E KENTUCKY (ODOR) #1101

2042 E-10 5121 S. GREENWAY (B-FIRE) #1102

V

01-08-99

Fri.

B

<u>EIO</u>	<u>LIO</u>	<u>WIO</u>	<u>BRY</u>
RAMONDE	PARK	AVON	MC
SHIPLEY	FLOR	<u>WAC</u>	DADA
QUEZADA	RAMON		
AVON	FIGUEROA		

0800 PE

0833 EIO 913 E 32 (0012) 1155

0900 FIT Testing

0903 LTIO 3939 S. PARK (CPM1) 1159

0923 EIO OS 0925 LIO OS continuing test. 102015

0844 EIO 707 E 34 (D. abot.) 1158

1209 LIO 2401 S. 34 (Smoke) E11 1156

1344 EIO LIO 5801 S. DELMOND (SCHOOL P. ad) E14 1145

1356 EIO TO 1359 downtown Preplan 1444 OS. 151615

1447 LIO 5290 S. PARK (S. de BARY) 1227

1500 LIO Preplan TIA.

1620 LTIO 1802 E Irvington (Stuck Head) 1243

1620 EIO 932 E 34 (Assault Pm10) 1248

1700 (CAS) DAPA.

0002 LTIO 407 E - LINCOLN (Gr. bid. Pm14) 1313

0016 ENIO 737 E 9TH (HOUSE FIRE) 1314

0428 ENIO 1015 S CHERRY (CAMP FIRE) 1335

JR

C 1-9-99 SAT

E-10	L-10	PM-10	BN-4
BAXTER	LOWE	BARZAK	HART
FIGUEROA	BAGLETT	STEVENS	
MOCKBEE	WALSH		
HERNANDEZ	CUMMINGS		

0900 P.E.

0915 E-10 TO DRILL

0922 E-10 401 E, 22nd (Assault Mottr) #1344 ✓

0930 LINE UP

1000 STATION / APPARATUS MAINT.

1027 E-10 1525 E. DRAHMAN (DUMPSTER CAN) #1363 ✓

1124 E-10 6255 S. 12 AV (CHST PAN) #1367 ✓

1143 E-10 3008 E MICHIGAN (ALARM) #1369 ✓

1201 BN-4/E-10/LT-10 2417 S. EDMONDSON (LEAK) #1373 ✓

1222 E-10 2810 E NORTON (INS CHILD) #1378 ✓

1248 LT-10 2901 E. RICHEY (?) #1379 ✓

1314 E-10 414 E. AJO (PG PROBLEM) #1381 ✓

1328 LT-10 4900 S. CAMPBELL (MVA) #1388 ✓

2145 E-10 3002 S. 6 AV (FAL) #1460 ✓

2220 LT-10 3731 S. 7 AV (ASSAULT) #1466 ✓

CR

01-10-99 SUNDAY B

E-10	L-10	H-10	BN-4
RAMONDI	PAVE	ALONG	MOE
BURKE	FLOCK	VAN	M/L
ALONG	RODRIGUEZ (CO) DINO	JOE + RIDIE	
OBERNAGAR			

0800 LINE UP

0927 E-10 3033 S. C (AL) 1514

1200 Ram. on to Duty.

1419 E-10 116 E. MICHIGAN (BEES) 1540

1554 LT-10 755 E. BENSON (CRIMOL) 1553

CONT...

1-10-99 CONT...

1625 E10 426 E. PENN. (ASS.) 1560
 ✓ 1747 LT10 4310 S. 7 (ETC PMSJ) 1567
 1758 E10 4700 S. KEND (MUA) 1568
 1817 L10 1127 E. N. CAMPUS (ALARM 51) 1575
 2332 E10 1901 E FAYETTE (ALARM) 1612
~~ETO~~ ^{CO.}

JRL

C	1-11-99	MONDAY
E-10	L-10	PM-10 BNO4
BATTER	LOWE	BARZAR HART
FILGUEROA	BALLET	STEVENS
MOCKBEE	WALSH	
HERNANDEZ	CUMMINGS	

0400 P.E.

0930 LINE UP

0943 LT-10 132 E. MICHIGAN (PM-80) #1646
(SICK PERSON)

1006 STATION / APPARATUS MAINT

1137 E-10 3020 S. 6 AV. (MAN DOWN) #1664

1145 E-10 3384 S 6 AV. (SICK PERSON) #1665

1245 E-10/L-10/PM10 O/S PSA TRENCH RESCUE DR

1937 LT-10 2900 E. AJO (PM-10) #1736
(CODE)2005 E10 3025 E. KIABAB (S.O.B. PM10) #1739
(TR)

2026 LT-6 4562 S. 6 AV (ASSAULT) #1745 ✓

2101 EN10 1043 E. 32 (FALL) #1749 ✓

0444 LT-10 313 E. FAIRGROUND (PM-10) #1793
(S.O.B.)

0619 EN10 2332 E MONTEREY (CHST PMSJ/PM10) #1796

C

TUESDAY

01-12-99

B

EIO	LIO	HUIO	BNY
RAIMONDI	PARK	AJENY	MCK
DASH	FLECK		
QUEENAA	RAMIREZ		
AJENY	FIGUEROA		

0800 PE

0830 LIO OS CE IS 1545

0930 LINE UP - STATION EQUIP

1009 EIO 2254 E. P. JON (SEIZURE PMIO) 1817

1125 EIO 7051 S. TUS (ALARM) 1828

1211 EIO 220 E. BENSON (CP PMIO) 1835

1400 EIO TO MAINTENANCE

1509 EIO 526 W. 38 (HOUSE FIRE) 1860

LEON TO EIO

1533 EIO/HIO 2500 S. IIO (MVAEIS) 1864

1600 GROUND LADDER INS. EIO

1724 EIO 1900 S. CC (BRUSH) 1886

1755 EIO 2504 E. 36 (ALARM) 1893

1834 EIO 3173 E. 28 (XMAS TREE FIRE) 1903

✓ 2108 LTIO 701 E. 34 (CANT 133) 1922

0222 STAINITS 6347 S. FONTANA (HOT OUTLET) 1946

DB

EIO	LIO	Tue 13, 1999	PMIO
Braun	Dunst	'A'	Benson
Deanda	Thompson	BA24	HUIO Rodriguez
Martinez	Figueroa	Balanoff	Rodriguez
Napier	Moppel	Pearson vac	Hyatt vac

0700 Shift exchange

0800 PE

0833 LTIO, PMIO-3617 S. 13 (900) #1968 ✓

0833 ENIO %S to PSA for CE

0856 LIO, ENIS-2800 E. Ajo (Fire alarm) #1969 ✓

0955 LTIO, PMIO-673 W. 40 (DB-PMIO trans) #1979 ✓

1048 LIO, BUI...-2101 E. Jason (Truck fire) #1990 ✓

1142 LT10 - 40 W. Veterans (squirrel) # 2003 -
 1241 LT10, EA18 - 3601 S. 6th (fire alarm) # 2014 -
 1547 LT10, PM10 - 2550 E Irvington (MVA - Trans PM10) # 2033 -
 1555 LT10, PM14 - 136 E Columbia (ped struck) # 2038 -
 1613 EN10 1/5
 1717 EN10 - 3100 E Valencia (MVA) # 2051
 1900 R. O'Connell VAC
 1932 LT10, PM10 - 5290 S. Park (DB - Trans PM10) # 2073 -
 2010 EN10, EN14 - 1900 W. Oakland (car fire) # 2076 -
 2327 LT10, PM14 - 1951 E Benson (fall) # 2106 -
 2359 BN4, LT10 - 7802 S 12 (bld fire) # 2109 -
 0003 EN10, PM3 - 6126 S. Abasco (CP) # 2110 -
 0045 EN10, PM10 - 2800 S. Mission (CP) # 2111
 0231 EN10 - 3510 E March (dog bite) # 2115
 0239 LT10, PM10 - 1381 E Irvington (Lincoln - Trans PM10) # 2116 -
 0339 LT10, PM1 - 3313 S 6 (code 70) # 2121 -

1-14-98

B

THurs.

EIOLIOAV10BN4

RAMONDO

PARK

ALLEN

MCK.

DASH

FLORE

QUERADA

RAMIRO

ALLEN

FIGUEROA

0800 PE, LIO LINE up

0830 LIO OS → CE. 15 1539

0747 EIO 1700 EQU (MVA) 2145

0821 EIO 4750 S. CAMPBELL (ODOR) 2150

0930 LINE up, CLEAN up

1020 EIO 2500 E. AJO (Alarm) 2157

1030 Ground Ladder Insp. Power Fire Inspection

1052 EIO 2504 E. 36 (Alarm) 2163

1323 EIO 1900 E. IRVINGTON (MVA) 2190

1432 EIO 4700 S. CAMPBELL (MVA) 2198

CONT →

1-14-99 cont.

1454 EIO Prez Plan Jude.
 A 1000 LEON TO DUTY
 1630 CLASS Fire Prevention
 1710 LTIO 4701 S. Wanner (Fall) 2235
 1749 EIO 2011 S. Pine (Brusit) 2247
 1802 Sta unit 4504 S. Capito (Campino) 2246
 (Leon) 1823 LTIO 1301 W. Ajo (Seizure) 2252
 1829 EIO 168 W. Misso. (Fall Pmt) 2253
 2029 STA. UNIT 732 E. 37 (NJF. no) 2272
 (Leon) A 2019 LTIO 1600 E. Irvington (MVA) 2270
 2138 EIO 3508 S. 8 (D. FABRICIA) 2292
 (Leon) 2157 EIO 3601 S. 16 (Belly Pain) 2294
 A 2100 LEON TO SWING
 0006 LTIO 2221 E. ^{SUNLAMP} ~~Monte~~ ^{Barney} (Sick Baby) 2306
 0256 EIO 3313 S. 6 (DIABETIC) 2320
 0541 LTIO 1020 E 35 (SUBPICO) 2326

FRIDAY 1-15-99 "A"

EIO	LIO	PMIO	BNoy
Braun	Balanoff	Benson	Hyatt
Deanda	Thompson	Rodriguez	
Napier	Figueroa		HMIO
Martinez	Naber		RR Rodriguez

0745 ^{Rick} Figueroa → Sta #1 for Blood Draw Lab work. 0915 ^{Rick}
 Reserve: 5772, 8706, 8739 Keys - OK

0800 Physical Fitness

0916 EIO → 719 E. 39 St. (Inj. Child) #2353

0930 Briefing

0946 EIO, LIO → 945 E. Ohio (Fire Alarm) #2356

1000 Sta. + APP. Maint. / WORK ON TRT Trailer.

1030 Air Park Inventory / PPE Inspection.

1100 Rodriguez → Store. 1145 Back

1245 Braun → Sta #1 (Pre Physical) 1500 Back

CONT., 1

1-15-99 "A" CONT.

1300 Work on TRT Trailer Fabrication.

1330 Sorting SWR Equip. for L01, L07, L09.

1337 LT10 → 5442 S. 12 AV (Alarm) #2382
(caux by E14)1343 LT10 → Congress/I-10 (Propane Tank Leak) #2384
(caux by E01)

1400 E10 → Occup. Health (Annual Physicals). 1650 Back

1415 L10/E14 Drill: Aerial Climb/Equip.

1950 Naber to Rescue One.

2051 LT10 → 5250 S. Campbell, SP201 (chest pain) #2433
(PH10)2057 E10 → 2700 E. Sunland Vista (Brawl) #2436
(Fire)

2350 E10 → 1712 E. Carreta (sick child) #2457

Mr

1-16-99

B

SATURDAY

E10

L10

H10

BN7

RAMONDI

PARK

FIG.

MCK.

DASH

FLOCK

S/L

AUGER

QUEZADA

RAMON

WOODWORTH

FIGUEROA

0800 LINE UP,

0930 PRGP STATION/R.CO FOR INSPECTION

0945 RAMONDI/PARK TO CAND MEETING

1010 LT10 1023 E 33 (Fall 3 PM) 2509

1200 INSPECTION

1258 E10 3700 S.C.C. (BUSH) 2534

✓ 1305 LT10 2800 E. AJO (MUR) 2537

1330 E10 OS 1402 LT10 OS Drilling BOPA Down Down

RAPIDLY R.R. ROAD TOO. IS 1749

1937 E10 4500 S. 6 (PI MUR) 2595

2137 LT10 320 W. Columbia (Sick & AMCO) 2608

✓ 2048 E10 2600 S. CAMARIL (BUSH) 2602

2344 E10 5200 S. CC (BUSH) 2604

0008 E10 1945 S. AMARIL (79 Sick) 2613

✓ 0037 LT10 2500 E. 22 (MUR) 2626

CONT →

01-16-99 CONT...

0341 E10 1437 E. BENSON (^{POD 8900}~~THAT~~) 2637

0434 STANN, TS 225 W. AJO (SMALL FIRE) 2640

DB

SUNDAY 1-17-99 "A"

E10	L10	PM10	BN04
Pearson	Balandoff	Benson	Hyatt
Deanda	Thompson	Cosmas	
Napier	Rodriguez (HMO)		
Martinez	Figueroa		S/L: M. Rodriguez

Reserve: 5772, 8706, 8737 Keys - OK

0800 Briefing/sta. + APP Maint./Physical Fitness.

0915 Rodriguez → store. 1015 Back

0950 LT10 → 2231 E. Hidalgo Vista (TPD Assist) #2662

1150 E10 → 4004 S. Park (Investigate O.Dor) #2677

1250 LT10 → 4764 S. 6 AV (^{sick man}PM10 ⊕) #2685

1348 E10, LT10 → 2257 E. Monterey Vista (Fence FIRE) #2694

1617 E10 → 1300 E. AJO (Eye Problem) #2713

1922 E10 → 3397 S. 6 AV (Car FIRE) #2734

2139 LT10 → 5358 S. Nogales Hx (Assault) #2755

J R

C

1-18-99 MONDAY

E-10

L-10

PM-10

BN04

BATTER

LOWE

STEVEHS

HART

FIGUEROA

BALGETT

OTNAN

MOCKBEE

WALSH

HERNANDEZ

CUMMINGS

0800 P.E.

0930 LINE UP

1015 STATION / APPARATUS MAINT

1117 LT-10 2315 S. TUCSON STRAV (SILK CHILD) ^{PM-10} #2829

1208 BN4/LT-10 1618 W. MOULTON (GAS LEAK) #284

1417 E-10 3643 S. 7 AV (UNCON PERSON) ^{PHIO TR} #2859 -

✓ 1522 LT-10 3781 S. 12 AV (CODE 20) #2867

1713 E-10 4900 S. CAMPBELL (MVA) #2885 ✓

1730 LT-10 782 W. MISSOURI (S.O.B. ^{PM-14 RPT}) #2890

✓ 1749 LT-10 1018 E. TENNESSEE (ANXIETY) #2894

1753 E-10 1301 E. BILBY (S.O.B. ^{PHIO}) #2895 ✓

✓ 1801 LT-10 5300 S. PARK (MVA) #2899

1934 E-10 2600 S. KINO (MVA) #2918 ✓

✓ 0317 LT-10 1815 E. SILVERLAKE (S.O.B.) #2955

0628 LT-10 1694 W. PARK WOOD (CHIX) #2965

DB

Tuesday 1-19-99 "A"

<u>EIO</u>	<u>LIO</u>	<u>PMIO</u>	<u>BNOC</u>
Pearson	Balanoff	Benson	Hyatt
Deacosta	Thompson	Rodriguez	
Napier	Rodriguez (HMO)		
Martinez	Figueron		

Reserve: 5772, 8706

Keys - OK

0800 EIO IS w/8739; 8745 → Maint for PM.

0800 Briefing/Sta. + App. Maint.

0825 LTIO → PSA (C.E.). 1645 BACK

0915 MARTINEZ TO STORE 10:30 BACK

0847 EIO → 3525 S. 8TH AVE (SICK PERSON) #2981

1044 EIO → 5344 S. 12TH AVE (M.V.A.) #2991

1147 EIO → 3760 S. PARK AVE (CHEST PAIN) #2997

1207 EIO → 5502 S. SANTA CRUZ (PUBLIC ASSIST) #3001

1305 EIO → 1712 E. CAMINO CARRETA (SICK CHILD) #3009

1342 EIO → 2000 E. BENSON HWY (BACK PAIN) #3016

1552 EIO → 1700 E. VALENCIA RD. (M.V.A.) #3035

1608 EIO → 3398 S. 6TH AVE (CODE 70/SEIZURE) #3036

1715 EIO → PSA (PCC Class). 1930 BACK

1745 LTIO → 2160 W. Drexel (Fire - UNK (REROUTED by Disp.) #3061

1748 LTIO → 1435 E. Benson, SP. #F (Unconscious (PMO4 T)) #3062

1814 LTIO → 5442 S. 12 AV (Fire Alarm (Cauk by E14)) #3069

1948 EIO → 2001 E. Irvington (Fall) #3089

2049 LTIO → 525 W. Columbia (Sick Man) #3096

2331 EIO → 2342 E. Aleppo PL (Back Pain) #3115

0442 LIO → 6700 S. Weiser Lck (Bldg Fire) #3132

JRL

C

1-20-99

WED

E-10L-10PM-10BN04

PFERDEORT

LOWE

BARZAR

HART

FIGUEROA

BALLET

STEVENS

MOCKBEE

WALSH

BAXTER - ~~PAC~~

HERNANDEZ

CUMMINGS

0800 P.E.

0830 E-10 O/S C.E. PSA, PFERDEORT TO E-BOARD

✓ 0920 LT-10 2100 S. ALVERNON (MVA) #3152

0945 LINE UP

1015 STATION / APPARATUS MAINT

✓ 1033 LT-10 1302 W. AJO (S.O.B. ^{PM-10}) #3159

✓ 1302 LT-10 2001 E. IRVINGTON (SYNCOPE) #3168

1330 CLASS - ADAPT A SCHOOL

1413 LT-10 1615 E. SILVERLAKE (DIABETIC ^{PM-14}) 3182

1545 E-10 I/S

1559 E-10 5268 S. LINNETT (BRUSH FIRE) 3195

1657 E-10 919 E. 38 (SICK PERSON) 3206

1913 E-10 3100 E. AVIATION (CANT) 3228

✓ 2051 LT-10 134 W. CORONA (SICK PERSON) 3240

2056 E-10 1502 W. AJO (T.H. CHILD) 3241

2204 E-10 1719 E. WARREN (DUMPSTER FIRE) 3249

2315 LT-10 673 W. 40TH (S.O.B. ^{PM-10}) 3256

2325 E-10 1148 E. 35 (SICKY) 3258

✓ 2359 LT-10 4604 S. 6AV (MVA) 3259

0115 E-10 2048 E. IRVINGTON (ASSAULT) 3262

✓ 0146 LT-10 4664 S. CAMINO (SICKY) 3264

DB

Thursday 1-21-99 "A"

EIO	LIO	PMIO	BNOF
Pearson	Balanoff	Benson	Hyatt
Deanda	Thompson	Rodriguez	
Napier	Rodriguez (HVIO)		
Martinez	Figueroa		

Reserve: 5772, 8706

Keys - OK

0733 EIO → 945 E. Ohio (ODOA) #3283

0752 LTIO → 3314 S. 16 AV (Sick Man) #3285

0800 Physical Fitness.

0839 EIO → 3601 S. 16 AV (Chest Pain) #3286

0930 Briefing/Sta. + APP. Maint.

0955 EIO → Park/Fair (Bee Swarm) #3299

1015 Rodriguez → Store. 1115 Back

1030 Project: TRT TRAILER Construction

1050 LTIO → 6 AV/IRVINGTON (MVC) #3308

1103 EIO → Campbell/IRVINGTON (MVC) #3310

1204 LTIO → 4410 S. Park (Int. Female) #3322

K-TRT 1233 EIO/HVIO → 1200 E. 110 (MVC) #3327

1300 Chief's Briefing on Staff Mtg.

1330 TRT Trailer Const.

1427 EIO → 931 W. AJQ (Motorcycle Acc.) #3345

1429 LTIO → Park/Gauley (Int. Baby) #3346

1534 EIO → 720 W. 41 ST. (Diff. Breathing) #3356

1544 LTIO → 4525 S. Park (Anxiety) #3363

1635 EIO → 806 E. 30 ST (Assault) #3373

1726 LTIO → 1207 E. 36 ST. (Chest Pain → Refusal) #3382

1850 EIO → Park/IRVINGTON (MVC) #3393

AB → 1951 LTIO → 3426 S. Clark (Sick Woman) #3401

1945 Wallace to Joby.

2034 EIO → 2585 E. 36 ST. (Fainting) #3410

PMS

FRI.

JAN. 22, 1999

"C"

ENIOLIOPMIORNOY

BAXTER

LOWE

BARZAR

HART

FIGUEROA

BAGGETT

STEVENS

MOCKBEE

WAKSH

HVID

HERNANDEZ

ZSITVAY

CUMMINGS

0800 WORK OUT

0930 BRIEFING

0945 LTIO O/S - AAS.

0950 STATION & EQUIPMENT MAINT.

1057 LT-10 101 W. IRVINGTON (CANT) 3477

1105 E-10 383 W. LERDO (PUBLIC ASSIST) 3483

1206 LT-10 1904 S. CAMPBELL (PM-4 CANT) 3493

1330 DRILL - LADDER TO EQUIPMENT AERIAL

1602 E-10 3800 S. COUNTRY CLUB (MVA) 3531

✓ 1757 LT-10 3601 S. 6 AV (FALL) 3546

1803 E-10 233 E INEZ (OD) 3548

1951 ENIO - 3530 S. 6 (SICK PERSON) 3562

✓ 2018 LTIO - 1411 E BILBY (ASSAULT) 3571

2029 ENIO - 325 W. DISTRICT (CANX) 3574

✓ 6333 LTIO - 19 W. VETERANS (CHILD BIRTH) 3619

TRT 0534 ENIO/HVID - 8300 E STELLA (CAR INTO LAKE) 3623

1-23-99

SAT.

B

EIOLIOHIOBWY

RAMONDI

PARK

FIGUEROA

M.C.

DASH

FLECK

VAC

QUEZADA

FIGUEROA

RAMIREZ A.M.

AVERY

R. THOMPSON (E2)

0800 LINE UP

0828 STAUNT O.S. DRILLING BOFA ↑ angle. ≈ 1200 is

✓ 1232 LTIO 520 W. PENNSYLVANIA (SICK ♂) 3672

1246 EIO 3356 S 6 (FALL 60) 3676

1400 R. & C. CHECKER

✓ 1611 LTIO 5290 S. PARK (Leg injury) 3707

1700 EIO 3508 S CLARK (FALL) 3714

1815 LTIO O S S.D.

1934 EIO 2237 E. HIDALGO (breeding pair) 3731

2017 EIO 4756 S. CAMPBELL (4) head 3742

✓ 2222 LTIO 3107 S. 10 (cut finger) 3764

2323 LTIO 6150 S. PARK (GR. E14) 3773

0122 EIO 5650 S. PARK (PREG. PM14) 3785

✓ 0038 LTIO 200 E. AJO (MUR) 3813

C 1-24-99 SUNDAY
 E-10 L-10 PM-10 BN-4
 BATTER LOWE BARZAR HART
 FIGUEROA BAGGETT TAVEL
 MOCKBEE WALSH STEVENS-?/L
 HERNANDEZ CUMMINGS

0800 P.E.

0907 E-10 2600 S. PARK (SICK PERS.) 3822 ✓

0930 STATION / APPARATUS MAINT

1402 LT-10 3501 S. LUNDY (PM-10 CAN'T) 3856

1406 E-10 2710 S. PARK (ASSAULT) 3857 ✓

1419 E-10 1228 E. KENTUCKY (PM-10 TR STROKE) 3858 ✓

1441 E-10 5950 S. PARK (BRUSH FIRE) 3862 ✓

1551 LT-10 826 E. 33 (ASSAULT) 3873

1606 LT-10 6971 S. TUCSON (E-14 CAN'T) 3876

1400 LT-10 600 W. AJO (PM-10 SIEZURE) 3890

1635 E-10 1539 E. IOWA (DIABETIC) 3880 ✓

1400 LT-10 600 W. AJO (SIEZURE) 3890

1954 E-10 2900 E. 36TH (BRUSH FIRE) 3903 ✓

2137 LT-10 2527 E. LOS ALICE (SIEZURE) 3917

2306 E-10 4501 S. 5TH (BRUSH FIRE) 3927 ✓

2335 LT-10 1120 E. SILVER LAKE (PM-10 CAN'T) 3932

0047 E-10 1551 E. BENSON (PM-14 CHEST PAIN) 3936 ✓

0107 LT-10 4911 S. HIGHLAND (SIEZURE) 3939

0212 E-10 4401 E. IRVINGTON (BRUSH FIRE) 3943

0251 E-10 2556 E. BENSON (BRUSH FIRE) 3946

0412 LT-10 0 E. I-10 (MVA) 3951

MONDAY
SATURDAY

1-25-99

147

B

EIO

LIO

HUO

DJY

RAIMONDI

PARK

F. GUERRA

McKENDRICK

DASH

FLECK

QUEZADA

RAMIREZ

AVENT

FIGUEROA

0800 PE

0813 STATION UNITS 5372 S. CHAMPAIN (HOUSE FIRE) 3961

1307 EIO 3511 S. 12 (VOMIT. PMIO) 4012

1400 EIO TO MAINT/SUPPLY

1600 EW LIO ENT JAN. TEST

1512 EIO 525 W. COLUMBIA (SOMEONE IN NAD) 4030

1635 EIO LIO 5000 S. CC (ALARM) 4048

1545 STATION UNITS 4891 S. CAMPBELL (CAMPFIRE) 4029

1907 STATION UNITS 1410 E. GUSTON (HOUSE FIRE) 4067

FF ADVANT 1STst BURN EMB/WASTS → AC.

2100 ≈ TOBLER/USERRA TO DUTY

0615 LTIO 1326 S. TRENT (GT BLEED PMS) 4133

JR

C

1/26/99

TUESDAY

E-10L-10PM-10BN-4

BAXTER

LOWE

BARZAR

HART

FIGUEROA

BAGLETT

RODRIGUEZ

MOCKBEE

WALSH

HERNANDEZ

CUMMINGS

0800

P.E.

0901 E-10 ANNUAL PHYSICALS

0930 LINE UP

1000 STATION / APPARATUS MAINT.

1114 LT-10 3738 S. LUNOY (PM-10) #4166

1147 LT-10 6902 S. NOGALES (CANT CLOSER) #4188

1226 LT-10 1540 W. VALENCIA (CANT CLOSER) #4176

1232 LT-10 5703 S. SOUTHLAND (PM-3) (CHEST PAIN) #4177

1252 LT-10 5432 S. CHAMPION (PM-9) (CHEST PAIN) #4181

1445 LT-10 502 E. 18 (PM-9 RPT) (SICK PERSON) #4196

1330 SEND OFF + AWARD PRESENTATION FOR
ENGINEER NORMAN BAGLETT.

1538 E-10 1150 E 8 (INT. PERSON) #4206 ✓

1826 LT-10 880 E. BENSON (MAN DOWN) #4235

2012 E-10 1226 E. OHIO (INT. PERSON) #4253 ✓

2218 LT-10 1302 W. AJO (CHEST PAIN) #4220

2306 E-10 2009 S. NORRIS (DIABETIC) #4276

0031 LT-10 3031 S. 6 AV (PM-10) (CHEST PAIN) #4284

0127-99 - WEDNESDAY

B

Good Bye's to Norm

<u>EIO</u>	<u>LIO</u>	<u>HIO</u>	<u>Bug</u>
RAMONDI	PARK	FIGUENEA	MCK
DASH	FLECK		
QUEZADA	RAMIREZ		
AVERY	FIGUENEA		

0800 PE

0855 EIO 3637 S BROWN (JL) 4318

0930 LINE UP

0944 LTIO 3601 S 16 (SOPM14) 4323

1002 EIO 2104 E. 36 (BACKPAIN) 4325

1005 CLEAN UP EIO → MAINTENANCE

✓ 1304 LTIO 4325 S 6 (cut finger) 4355

1331 EIO 5825 S RANDALL (Cough fine) 4360

1354 OS EIO LIO → BOFA UNITED WAY SID.

15 1810 1853 LIO 15

✓ 2005 LTIO 1975 W. 36 (P. PTHWAT) 4427

0131 EIO 3415 S. JETTY (RESPINATE PM10) 4454

0639 LTIO 3100 S 6 (IO) (NO MVA) 4472

DR

Jan 28, 1999 'A'

EN10	LT10	PM10	BN4
Dunst	Balanoff	Benson	Hyatt
Daouda	Thompson	Rodriguez	
Sotello	Rodriguez	Martinez inc	
Napier	Figueroa(HV10)	Pearson To BN2	

Reserve: 5772, 8706

0700 Shift exchange

0800 Work Out

0741 LT10 9/5 for physicals 1250 Back

0916 EN10-1202 E Illinois (dizzy) #4484 -

0943 EN10, PM10-375 W Columbia (seizure) #4489 -

1015 Briefing

1036 EN10, PM1-1883 E Calle Muleta (weak) #4500 -

1115 Sta/fig maint.

1123 EN10, PM3-3950 E Irvington (diabetic) #4504 -

1201 EN10-4101 E Valencia (abdominal pain) #4516 -

1238 LT10 1/5

1247 1130 E 13 (EN10) (brush fire) #4525 -

1321 EN10, LT10-2323 S. Park (fire alarm) #4530 -

1500 EN10-1900 E Drexel (MVA) #4547 -

1428 LT10-3900 S. 6 (MVA) #4541

1444 LT10, PM3-375 W. Columbia (seizure) ^{PM03} #4543 -1536 LT10, EN10-1800 W. Valencia (gas line) ^{canx} #4550 -

1619 LT10 → Park/Bilby (Bus v. car) #4561

1905 EN10 → 1020 E. 35 St. (diff. breathing) ^{w/PM10} #4585

1915 Wallentine to duty PM10.

2020 Benson → Sta. 16

2027 EN10, LT10 → 2800 E. AJO (Fire Alarm) #4593

2124 LT10 → 156 W. Aviation (Assault) #4599

2324 LT10 → 617 N. Santa Rita (Alarm) ^{canx → L01 closed} #4614

0116 EN10 → 1200 E. AJO (Brush Fire) #4622

0402 LT10 → 1120 E. Irvington, Apt 909 (diff. breathing) ^{w/PM10} #4630

1-29-99

B

FRIDAY

EIOLIOHVIOBNY

RAMON

PARK

FIGUEROA

MCK

DASH

FLECK

QUERADA

RAMON

AJENY

FIGUEROA

0700 RAMON → EIO MURPHY → LIO

0800 PE

0806 EIO LIO 162 E21 (N.F. 25 E1) 4648

0837 EIO 1700 EIO (SP. 11) 4652

1015 EIO 4966 S. HILAND (PNEUM. PM8) 4664

1048 LTIO 114 W. MICHIGAN (PNEUM PM3) 4671

1330 DRILLING LADDER OPERATIONS (VENTILATION)

(GENERATOR/LIGHT), USE OF EQUIP, AERIAL

1600 ROPES & KNOTS Application/Training

1629 LTIO 801 E. AJO (SICKLEWOOD) 4716

1703 EIO 1200 E. BERNARD (ADON OPERATIONS) 4724

1700 MURPHY ↔ RAMON

2108 EIO 1510 STREET (CAMPING E11) 4761

2224 EIO 5000 S. CE (BREATHING) 4768

DB

SATURDAY

1-30-99

"A"

EIOLIOPMIOBN04

Pearson

Balachoff

Benson

Hratt

Daouda

Sotelo

Rodriguez

Napier

Rodriguez

s/L: Thompson

Martinez

Figueroa (HMO)

Reserve: 5222, 8206

Keys - OK

0800 Physical Fitness

0818 LT10 → 1712 E. Camino Garreta (SEIZURE PMIO) #4814

0840 EIO → 1440 E. 28th St. (Chest Pain PMIO) #4817

0851 LT10 → 1540 W. Valencia (Garage Fire Caused by E14) #4820

0930 Briefing

1000 Sta. & App. Maint.

1030 Rodriguez → store. 1230 Break

1327 EIO → 203 E. District (Car Fire Caused by E18 closer) #4860

1333 LT10 → 2225 E. AJO (Chest Pain PMIO) #4862

1344 EIO → 2100 W. AJO (Car in House) #4864

1757 EIO → 5255 S. Park (Brush Fire) #4900

1946 LT10 → 3601 S. 16th Ave, Apt 313 (Diff Breathing w/PMIO) #4923

DB → 2024 LT10 → 1350 E. LAPWINE WY (Inj. child w/PMIO) #4930

2057 EIO → 260 S. Church (Fall Inj. w/PMIO) #4936

2020 R. Oppel to duty

2102 LT10 → 701 E. 38th St. (House Fire) #4937

2225 EIO → 1441 E. 17th St. (Bldg Fire Inj. w/PMIO) #4933

2224 LT10 → 1041 E. Oklahoma (Diff Breathing PMIO) #4951

01-31-99

0020 EIO → 2120 E. Naco vs. (Brush Fire) #4969

0038 LT10 → 4120 S. 4th Ave (Caused by PMIO INJURED PERSON) #4972

0045 LT10 → 3601 S. 16th Ave, Apt 201 (Sick Person) #4973

0201 EIO → 3665 S. 7th Ave (INJURED PERSON) #4980

0246 LIO → 6550 S. Bay Colony (Flow Alarm w/E14) #4984

0349 LT10 → 802 E. 39th St (Sick Person Caused by PMIO) #4994

0354 STA-10 UNITS → 1501 E. Mossman (Trash Fire) #4995

01-31-99

B

SUNDAY

EIO

LIO

HUIO

BNY

RAIMONDI

PARK

FIGUEROA

MC

DASH

FLECK

QUEZADA

RAMNER

AJERT

RIZZ.

0800 LINE UP

1407 EIO 3781 S12. (CHOKER 4th) 50521744 EIO 425 W. OK. (1st HAMMERFINGER) 50871805 LTIO 3106 S. SUNSET (ROCKHEAD 6th) 5091

1945 EIO 2000 E. AJIA. (MCA) 5108

2127 LTIO 200 E. IRV (KNEECAP) 5129

2131 EIO 4120 S. 4 ((19) PRET) PM10 5130

2202 EIO 300 E. AJIA (CODE 70?) 5135

0251 LTIO 3126 E. 25 (CNX PM3) 5158

1900 RIZZ. TO SWING

DB

Monday

2-1-99

"A"

E10L10PM10BNO4

Flood

Balasoff

Benson

Hyatt

Deanda

Thompson

Rodriguez

Napier

Rodriguez

HV10

Martinez

Sotelo

Figueroa

VAC: Pearson

RESERVE: 5772, 8706

Keys - OK

0800 Physical Fitness

0835 E10 → Kino/22nd St (Brush Fire canx - E05 closed) #5184

1000 Rodriguez → Store. 1100 Back

1023 LT10 → 6 AV/Veterans (code 70) #5201

1104 E10 → 502 W. AJO (SPILL) #5208

0930 Briefing/Sta. + App. Maint.

1000 Figueroa → FHQ (Engr. Interview). 1200 Back

1300 TRT TRAILER PROJECT.

1322 L10 → 6550 S. Bay Colony (Alarm canx by E14) #5232

1330 L10 → Preplan (Weiser Lock).

1433 E10, L10 → 930 S. Plumer (Brush Fire, E02) #5242

1458 L10 → 3233 S. Pinal Vista (Rise Removal) #5249

1550 E10 → 2500 E. 36th St. (Grass Fire) #5256

1617 LT10 → 1700 E. AJO (MVC, w/PM10) #5266

1645 Thompson → Spec. Detail w/ BNO4. 1930 Back

1907 E10 → 1145 E. Garden Loop (Dumpster Fire) #5294

2312 L10 → 6700 S. Weiser Lock DR (Alarm canx by E18) #5320

0634 LT10 → 3570 S. GAV (Sick Man) #5338

JRL

C

2-2-79

TUESDAY

E-10L-10PM-10BN-4

BALTER

LOWE

BARZAR

HART

HENSLEY

FIGUEROA

YOEH

MOCKBEE

WALSH

HR-10

ZSITUAT

HERNANDEZ RAMIREZ (TR)

TRADE-RAMIREZ/CUMMINS

0800 P.E

0819 E-10 4451 S. COUNTRY CLUB (MVA) 5350

0830 LT-10 O/S TO PHYSICALS + SMOKE
STUDY TEST

0930 LINE UP

0943 E-10 1501 S. CHERRYBELL (FALL) 5361

1050 E-10 819 E 31 (SIEZURE) 53378

1300 STATION APPARATUS MAINT

1400 L-10 PPE INSPECTION

1419 LT-10 2210 E. POQUITO (PM-30 SICKY) 5408

1438 E-10 5149 S. MALLARD (DOG BITE) 5410

1454 LT-10 2800 E. AJO (FALSE MED) 5414

1507 E-10 5442 S. 12 AV (CHILD LOCKED) 5418

1633 E-10/LT-10 6500 S. NOGALES (CANX) 5434

1640 E-10 232 E. COLUMBIA (ODOR) 5435

1824 LT-10 3800 S. PARK (PED STRUCK) 5452

1907 E-10 2118 E. JASON (CHEST PAIN) 5462

1900 LT-10 2400 E 44TH (E-15 CANX) 5461

2105 E-10 1043 E. 32ND (INS. PERSON) 5480

2005 LT-10 4891 S. CAMPBELL (SIEZURE) 5472

2208 LT-10 4440 S. CALLE PAMPLONIA (CANX) 5488

DB

WEDNESDAY 2-3-99 "A"

<u>EIO</u>	<u>LIO</u>	<u>PMIO</u>	<u>BN04</u>
Pearson	Balanoff	Benson	Hatt
Sotelo	Thompson	Rodriguez	
Napier	Rodriguez		
MARTINEZ	FIGUEROA (HVIO)		
	Ryan		

RESERVE: 5772, 8706, 8739 Keys - OK

VAC: Deanda (AM)

0800 Physical Fitness.

0809 EIO → 3013 S. 12 AV (Car Arrest) #5527

0818 LTIO → 1001 E. Benson (MVC) #5531

0912 EIO → 3025 E. Kaibab Vista (Diff. Breathing w/ PM03) #5537

0919 LTIO → 1350 E. Lapwing Wy (Sick Baby PM14 RPE) #5540

0928 EIO, LTIO → 2802 E. Ohio (Trash Fire) #5541

1000 Briefing/PPE Insp./TFT Equip. Issue.

1020 Sta. & App. Maint.

1035 Rodriguez → Store. 1140 Back

1050 LIO → Preplans (2). 1125 Back

1103 EIO → 4850 S. Park (Fall) #5556

1130 EIO → Aviation PW/34st (Car Fire) #5570

1214 LTIO → 6AV/ASO (Diff. Breathing PM14) #5576

1301 EIO, LTIO → 7050 S. 6 AV (Garage Fire) #5587

1310 LTIO → 6800 S. Missiondale (MVC Neg Inj.) #5588

1325 EIO → 1451 W. ASO, Apt 3129 (Bleeding) #5595

1400 EMT STUDY/Feb. Quiz.

1445 LTIO → 2315 S. Tucson St (Sick child) #5607

1641 EIO → Park/Irvington (MVC) #5631

2B → 1725 LTIO → 1120 E. Irvington, Apt 505 (Abdominal Pain) #5641

1715 Thompson → Spec. Detail w/ BN04. 1940 Back

1915 Deanda to duty.

1935 Ryan to Sta. #1

1940 Thompson back to duty

1948 EIO → I-19/ASO (Tree Fire) #5667

2020 Balanoff to S/L.

2-3-99 CONTINUED.

2116 BENSON To CAPTAIN LT-10, WALKING
To PM-10

2320 E-10-4911 S. HIGHLAND AVE. (MEDICAL RNSE) #5694

2354 LT-10-3820 S. 4TH (PUBLIC ASSIST) #5698

2-4-99

0614 E-10, L-10-3609 S. 6TH AVE (FIRE ALARM) #5723

JRL

C		2-4-99 THURSDAY	
<u>E-10</u>	<u>L-10</u>	<u>PM-10</u>	<u>BN04</u>
NOFS	LOWE	STEVENS	BALTER
HENSLEY	FIGUEROA	WATSON	
MOCKBEE	WALSH	SL - BARZAR	
HERNANDEZ	RAMIREZ (TR)	CUMMINGS (TR)	
		VAC HART	

0800 P.E.

0930 LINE UP

1000 STATION / APPARATUS MAINT.

1029 LT-10 1502 E. 21 (GAS LEAK) 5757

1158 E-10 3535 S. 12 AV (STOMACH PAIN) 5771

1224 LT-10 2521 E. CAMERON (ASSAULT) 5775

1321 E-10 2750 S. GOLF LINKS () 5788

1330 LD-10 475 N. GRANADA (CANT) 5790

1500 LD-10 110 E SUSANA (SICK PERSON) 5803

1400 PREPARE FOR INSPECTION

1502 E-10 1401 E. GANELY (SICKY) 5805

1519 E-10 3800 S. I-19 (BRUSH FIRE) 5810

1546 LD-10 2505 E. EXECUTIVE (CANT) 5819

1629 LT-10 1070 E. GINTER (INJ. PERSON) 5824

1755 E-10 2200 E. VALENCIA (CANT) 5845

1800 CUMMINGS TO DUTY. RAMIREZ OFF.

1915 2511 VAY TO DUTY

1959 E-10 5555 S. FORGUES (INJ. PERSON) 5862

2333 E-10 4004 S. PARK (ODOR) 5888

0027 LD-10 1970 W. VALENCIA (CANT) 5893

Friday February 5, 1999 'A'

EN-10	LT-10	PM-10	BL-04
Parson, T.	Saunders, J(SW)	Benson, E.	Hg. 1/2
Deanda, G.	Thompson, R.	Cobb, B(SW)	
Napier, G.	Figueroa, R.	8825 1/2	
Martinez, L.	Wallentine, D.(SW)		
8745 1/2	8742 1/2, 8747 1/2	9612-10	
Balónoff, D.-St		8717 1/2	

Rodriguez, R. Trade = J. Figueroa a.m.
 Rodriguez, M. Vac. for R. Choate working 24hr. Trk
 Figueroa, J. 1 day Vac.

Reserves: 8739

0800 Physical Fitness

- ✓ 0856 Sta 10 units → 1398 S. Necko (5541;
 9" Dia CAP Pipe burst) 0909 1/2 0910 1/2
 1009 1/2 1018 1/2 1054 1/2 1355 1/2 # 5927
- ✓ 1348 LT-10 → 9400 W. Ajo (6521; Copter on
 its side - Conn Enroute) 1/2 # 5970
- 1355 EN-10 → 3939 S. Park (5948; Electrical
 Odor) 1358 1/2 1429 1/2 # 5972
- ✓ 1504 LT-10 → 4881 S. Campbell (6151;
 Minor fender bump) 1508 1/2 1521 1/2 # 5981
- 1622 EN-10 → 1150 E. 35th St. (5648;
 Abdominal Pains) 1629 1/2 1649 1/2 # 6001
- ✓ 1735 LT-10 → 2630 E. 22nd St. (6151;
 Child locked in car.) 1743 1/2 1749 1/2 # 6013
- 1858 EN-10 → 2001 E. Irvington (657;
 Child hit by store shelf.) 1904 1/2 1921 1/2 # 6024
- ✓ 1927 LT-10 → 241 E. Columbia (5947;
 Choking male - carry PM-10) 1930 1/2
 1934 1/2 # 6031
- 2032 EN-10 → 5000 S. Country Club (6252;
 Sick Child) 2037 1/2 2058 1/2 # 6046

February 5, 1999 continued

✓ 2249 LT-10 → 3917 S. Liberty (5946;

Near Syncope Episode - PM-14 Trapt)

2/5/99 ✓ 2253 ^{A/s} 2308 ^{I/s} # 6064

0128 R10 → 36 TH/PAK (5749

ASSAULT 2 S/BUEL)

0134 ^{A/s}0214 ^{I/s}

6087

0253 LT-10 → 19 W. Veterans (5847;

Dyspnea in 48 3 y.o. - PM-01

Transpt.) 0256 ^{A/s} 0313 ^{I/s} # 6094

0617 R10 → 5250 S. CAMPBELL (6249

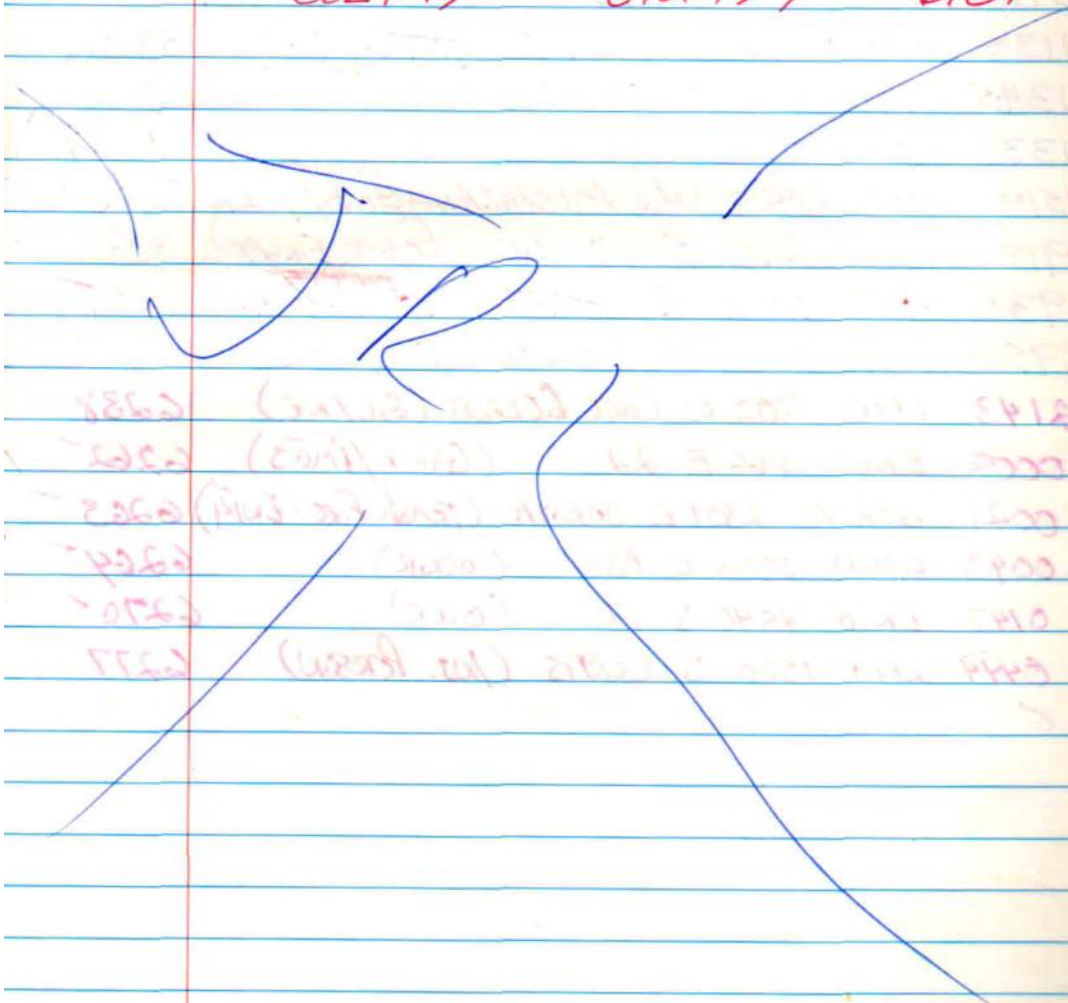
0624 ^{A/s} 0701 ^{I/s}) # 6104

C

2/6/99 SATURDAY

E-10L-10PM-10BN04

BATTER

LOWE

BARZAK

HART

HENSLEY

FIGUEROA

STEVENS

MOCKBEE

WALSH

HERNANDEZ

CUMMINGS

0750 LT-10 1518 E. IOWA (INVALID ASSIST) 6110

0800 P.E

0828 E-10 207 W. 42ND (PAC3 TR CHEST PAIN) 61140843 ~~E-10~~ 2120 E. 36 (SICK Y) 6118

0930 E-10 TO FIRE WORKSHOP

1135 BN4/E-10/LT-10 260 E. GINTER (FNU) 6139

1345 E-10 1518 E. IOWA (S.O.B.) 6156

1330 LD-10 TO FIRE WORKSHOP

1519 E-10 208 W. MICHIGAN (SICK Y) 6166

1913 LT-10 3601 S. 16 AV (CUT FINGER) 6219

1933 E-10 3025 E. KIABAB (SICK PERSON) 6221

1954 LT-10 314 E. BENSON (SICK PERSON) 6225

2143 LT-10 802 W. CAVE COLORADO (GASLINE) 6238

0008 EN10 3166 E 22 (GANX/PMO3) 6262

0021 STA 10-2301 E DAKOTA (TRASH FIRE-EN14) 6263

0043 EN10 2500 E AJO (ODOR) 6264

0147 EN10 4540 S 17 (ODOR) 6270

0444 LT-10 1500 S. CURTIS (WJ. PERSON) 6277

0

SUNDAY

B

2-7-99

EIOLIOHUOBN04

RAIMONDI

PARK

QUEZADA

MCKENBICK

LEON

FLECK

M/L

FIG./QUEZADA

AVERY

RAMIREZ

VAL

DASH

SOTELW

FIGUEROA, RICH

0800 LINE UP, STATION MGMT. PLS

1000 NAPIER TO DUTY SOTELW TO SWING

1053 ~~LTIO~~ ^{CO LTIO}

3549 S. 8 (ASTHMA PMO)

6304

1303 EIO

2452 S. TREAT (OD?)

6326

✓ 1334 LTIO

3600 S. 6 (MVA)

6333

1808 EIO

00844

(♂ ↓)

6370

✓ 1809 LTIO

1000 E. IRL. (SEIZURES)

6372

1855 EIO

600 W. AJO

(MVA)

6383

✓ 2016 LTIO

3601 S. PARK (ARM CUTS)

6391

2028 EIO

726 E. 34

(FEELS FAINT)

6393

✓ 2310 LTIO

4600 S. 9 (ABRA. UNIFORMED)

6415

2327 EIO

4500 S. 6

(TRSE BURN)

6419

2358 EIO

1001 S. TENN. (BURN)

6421

0039 EIO

1998 E. IRL. (DUMPSTER)

6424

0419 LTIO

24 W. MICHIGAN (CO PMO)

6434

1930 QUEZADA FIGUEROA TO DUTY FIGUEROA

NAPIER OFF, NAPIER SPENDS NIGHT @ STATION.

JRL

C

2-8-99

MONDAY

E-10L-10PM-10BNO4

BATTER

LOWE

BARZAR

HART

HENSLEY

FIGUEROA

STEVENS

HERNANDEZ

WALSH

HR-10

ZSITVAY

CUMMINGS

MOCKBEE

0800 P.E.

0847 E-10 725 E. FAIR (SICK PERSON) 6462

0930 LINE UP

1000 STATION/APPARATUS MAINT

1203 LT-10 3640 S. 16 (INT. PERSON) 6490

1242 E-10 3398 S. 6 AV (MAN DOWN) 6495

1300 E-10 1599 E. OHIO (PUBLIC ASSIST) 6499

1315 ROPE RESCUE DRILL

1648 LT-10 4126 S. 4 AV (CANX) 6516

1701 E-10 2941 S. SUNLAND (BRUSH FIRE) 6570

1719 E-10 302 W. DISTRICT (INT. PERSON) 6576

1900 BATTER TO BNO2, PFERDEORT TO DUTY

0205 LT-10 7051 S. TULSON (CANX) 6633

0613 EN-10 3328 S 9th AV. ADD. PAID 6647

TUESDAY

2-09-99

B

EIOLIOHIOBNY

RAIMONDI

PARK

QUERADA

MCKEN

DASH

FLOCK

QUERADA

RAMIREZ

AVENT

FIGUEROA

0734 LTIO 1601 E. APACHE PI. (PARK PMIO) 6651

0749 EIO OS PHYSICAL

0800 PE

0847 LTIO 1120 E. FRANKLIN (CANDICE PMIO) 6662

✓ 0903 LTIO 1000 E. VALENCIA (MUA) 6670

0930 CLEAN UP

0958 LIO 64 E. BROADWAY (ALARMET) 6682

1002 LIO 1041 E. LOWELL (ALARMET) 6683

LTIO 1151 2800 E. ASD (CP PMIO) 6697

1203 LTIO 2719 E. WARWICK (COOL PMIO) 6304

1248 EIO 1000 E. 29 (MUA) 6709

1315 EIO LTIO 2400 S. PARK (GASLINS) 6716

1439 EIO LTIO 2501 S. I 19 (NOVOTIC ELY) 6732

✓ 1515 LTIO 3640 S. 16 (FX ARM) 6741

1600 LTIO PREPARED TOP BAN PARK - LOCK BOXES

1639 LIO 5601 S. 12 (STOEF. NC ELY) 6758

1741 EIO 3300 S. 6 (COKEO) 6776

1747 LTIO 3807 E. ELLINGTON (CN ELY) 6779

✓ 1807 LTIO 4101 E. VALENCIA (ALARM) 6786

★ 1801 EIO 3800 S. 2 (MUA) 6784

2016 EIO 3600 S. 12 (MUA PMIO) 6810

2037 EIO 4220 S. 6 (BRUSH?) 6812

✓ 2354 LTIO 410 E. FRANKLIN (MCKEN) 6835

0119 EIO 3925 S. 6 (SICK) 6841

0316 LTIO 279 W. OKLAHOMA (ART FINE GIE) 6855

JRL

C

9/10/99

WED

E-10L-10PM-10BN04

BAXTER

LOWE

BARZAR

HART

HENSLEY

FIGUEROA

STEVENS

MOCKBEE

CUMMINGS

HR-10VAC

HERNANDEZ

ZSITVAM

BOWERMAN

WALSH

0800 P.E.

0907 LT-10 4004 S. PARK (SICK PERSON) 6886

0930 STATION TOUR 70 KIDS AAS

1415 E-10 1100 E. AJO (BACK PAIN) 6925 ✓

1420 LT-10 408 E. PENNSYLVANIA (SICK CHILD) # 6926

1530 LINE UP

1400 STATION / APPARATUS MAINT

1536 E-10 919 E. 32ND (BRUSH FIRE) 6939 ✓

1545 LT-10 2101 E. VIRGINIA (CHEST PAIN) 6942

1612 LT-10 750 E. IRVINGTON (SEIZURE) 6948

1722 E-10 2627 S. KRAMER (FALSE MEDICAL) 6956

1802 LT-10 3300 S. 6 AV (CODE 70) 6964

1850 EN10 - 2817 S. TYNDAL (CAMP/PMIO) 6975

1740 BAXTER to BN02 - BN02 o/s Baxter BACK 1830

2151 EN10 - 1000 E Park (SPILL) 6995

2215 EN10 - 4900 S. Park (FALSE CALL) 6999

0005 LT-10 - 2100 S. Tyndal (ASSAULT) 7011

0442 EN10 - 1025 E BONSON (BACK INJ.) 7032

0640 EN10 - 2332 E Monterey (ODOR) 7043

or

THURSDAY

02-11-99

B

EIOLIOHIOBNY

RAMONDA.

PARK

QUEZADA

MC

DASH

FLOCK

QUEZADA

RAMONDA

VAC

AVERY

FIGUEROA

0800 LINE UP

0840 EIO OS → PSPACE 1521 15

0830 CLEAN UP

0855 LTIO 801 EADJ (CODE PMIO) 7059

1000 LTIO 10000 S. WILMOT (RESPIR. PMIO) 7069

1057 LTIO 476 N. SIBERIAN (900 PM04) 7078

1330 TOUR 20 kids 6 Adult, SUNNYSIDE

HEAD START. OVER 1445

✓ 1335 LTIO 241 W 23 (SIEPEN) 7100

✓ 1407 LTIO 25 W. PALMARE (H2O PIPE) 7108

✓ 1451 LTIO 1902 E. BANTAM (CHUCK) 7112

1600 BURKE TO EIO

1649 EIO 2004 E. IRV. (SPILL) 7142

1703 LTIO 3535 S. PARK (WEAK PMI) 7146

1723 EIO 2032 E. IRV. (DIFFERENT) 7149

✓ 1755 EIO 13400 S. 6 (MVA) ~~7160~~ 7160 Ca

✓ 1852 LTIO 6070 S. 6 (MVA) 7166

1904 EIO 600 E. TETON (BRUSH) 7170

2029 EIO 514 W. PALMARE (2 week ♂) 7181

2322 LIO 1103 E. UNIVERSITY (ALARM EI) 7202

0342 LTIO 3549 S. 8 (SOB PMI) 7219

0539 EIO 2406 E. 22 (FID) 7223

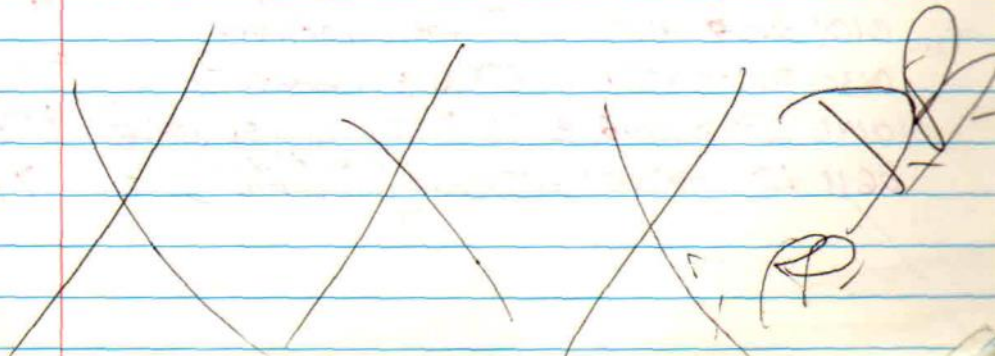

FEBRUARY 12, 1999 "A" Friday

EIO	1-16	PM-10	BN-04
PEARSON	BALANOFF	BENSON	HYATT
DEANDA	THOMPSON	YEOH	
MARTINEZ	RODRIGUEZ, RICK		
CANTANO	FIGUEROA, RICH		

VAC: RODRIGUEZ, M., NAPIER, G.

KEYS - (OK)

0700 INFO EXCHANGED 2 "D" SHIFT.

0746 EIO 9s ELECTRIC PROBLEM

~~TH 0840 EIO → 1226 E~~

0840 LT10 → 1226 E. OHIO (INJURED PERSON) #7237

0909 EIO 7s 2 8733 / 8745 9s M FIRE MAINTENANCE

0910 LT10 → ASO/7 AV (Hydraulic Fluid Spill cleanup) #7241

1152 LT10 → 901 S. Campbell (BX Gas Line E03 Caux LT10) #7271

1343 EIO → 2302 S. Sawtelle (Diabetic Prob Code w/PM 14 Rpts 900) #7286

1345 LT10 start APP. Maint. / Spec. Projects.

1421 EIO of @ Maint.

1433 LT10 → Benson Country Club (MVC New Inj. stove fire) #7298

1439 EIO, LT10 → 5250 S. Aleppo (MVC stove fire) #7299

1646 EIO → Country Club / Valencia (MVC) #7330

1657 LT10 → Campbell / Irvington (MVC Refusal) #7333

1759 EIO → 402 W. 41 St. (Trash Fire) #7346

1855 EIO → 3700 S. Country Club (Brush Fire) #7357

2034 LT10 → 825 E. 38 St. (Public Assist. Twins locked in car) #7367

02-13-99

0101 EIO → 4130 S. 6TH AVE (PREGNANCY) PM-10 RPT. #7401

0130 EIO → 4764 S. 6TH AVE (ASSAULT) #7404

0146 LT10 → 2546 E. 36TH ST. (INJURED ANKLE) #7405

0611 LT10 → 2051 S. Tucson (Fire Alarm Caux by E14) #7421

SATURDAY

02-13-99

B

<u>EIO</u>	<u>LIO</u>	<u>HUIO</u>	<u>BNY</u>
RAIMONDI	PARK	Quezada	Mck.
DASH	FLECK		
Quezada	RAMIREZ	VAC	F. GUERRA
AVERY	CONTRERAS (sw)		

0800 LINE UP

0845 CLEANUP - SCBA INVENTORY, RIG CHECK
REST OF DAY.

1035	EIO	4101 E VALENCIA (SERVING WY)	7448
1127	LTIO BNY	2001 W BORDEAUX (GAS LINE IS)	7456
1138	LTIO	OS SD 5232 S. DESMOINES	
1142	IS	INVESTIGATING NEAR 6070 S.G.	
1155	EIO	224 E. BENSON (OD PM10)	7461
1433	EIO	3853 S.G (FALL PM10)	7481
✓1601	LTIO	2001 E. IRV. (FALL)	7494
1818	EIO	3853 S.G (BAKEN)	7522
2014	EIO	3002 S.G (MVA PM10)	7550
2027	LTIO	2342 E PARKS DR (PROG. PM14)	7553
2038	EIO	731 W. 40 (HYPERTEST)	7555
2126	EIO LIO	4525 S.G (TAW FIRE)	7562
2139	LTIO	200 E. BENSON (ACTED STATE PM14)	7565
2235	EIO	1400 E. TWINGTON (BIOWASHN)	7578
✓0116	LTIO	3640 S.G (ASS. → VA)	7592
* 2302	EIO	550 W. AJO (ASS)	7581
0448	EIO →	2417 S. Edmondson (w/PM10 Asthma)	#7605

[Signature]

*♡→

SUNDAY 2-14-99 "A"

<u>EIO</u>	<u>LIO</u>	<u>PMIO</u>	<u>BN04</u>
Pearson	Balanoff	Higginbottom (ED)	Hyatt
Deanda	Thompson	YEOH (ED)	
Nypier	Rodriguez	Keys - OK	
Martinez (HVIO)	Figueroa	VAC: Benson, M. Rodriguez	
		Res: 5772, 8706, 8733, 8739	

0800 Briefing

0818 EIO → Country Club/Michigan (Investigate) #7622
 0845 Sta. & App. Maint./Physical Fitness

0925 Rodriguez → Store. 1035 Bask

1405 EIO → 3020 S. 6 AV (BANK FIRE) #7673

1610 LTIO → 4410 S. PARK (SUSP. OVERDOSE) #7693

1720 EIO → 220 E. RODEO DR. (FALL) #7702

1727 LTIO → 4747 S. 12 AV (FIRE ALARM) #7703
 (CALL BY E18)

1850 Figueroa → EN14.

1900 LECTY to Duty (ED).

2026 EIO, LTIO, HVIO → PARK/TRINITY (MVC) #7737

2353 EIO → Drexel/Tucson (MVC) #7766

0002 LTIO → 3801 S. 6 AV (MVC) #7768

CR

MONDAY 2-15-99 B

<u>EIO</u>	<u>LIO</u>	<u>HVIO</u>	<u>BN04</u>
------------	------------	-------------	-------------

RAIMONDO	PANIC	QUEZADA	MCK.
----------	-------	---------	------

DASH	FLECK		
------	-------	--	--

QUEZADA	RAMIREZ		
---------	---------	--	--

AVERY	F. GUERRA		
-------	-----------	--	--

LEJ

0800 LINE UP; (CLEAN UP, PE

0844 EIO 802 E 39. (ELECTRIC) 7802

1039 EIO → S.D.

✓1242 LTIO 732 E. 32 (MEDICAL MURDER) 7829

1307 EIO 3744 S. 6 (3↓) 7836

✓1320 LTIO → 210 750 E. IND. (FALL) 7837

CONT...

02-15-99

1345 L10 → TPO HANNA Public Service
(Wing Sock)

1454 E10 3419 S. CLARK (Dias. Pm10) 7852
 1631 L10 2505 E. EZZ (CNx E14) 7878
 1606 E10 120 E. FA. Ground (BRUSH) 7869
 1741 E10 2016 S. Plummer (DNR) 7887
 1850 STAUNTS 1150 E. IRWINGTON (FALSE?) 7906
 1830 LT10 4725 S. MOUNTAIN (DISTONIA) 7898
 2145 E10 4949 S. CHERRY (LETHARGY) 7932

DB

Tuesday

2-16-99

"A"

E10L10PM10BN04

Pearson

Balantoff

Benson

Hyatt

Deanda

Thompson

Rodriguez

Napier

Rodriguez

Martinez

Figueroa

SOTELO

Reserve: 5772, 8706, 8739

Keys - OK

0716 LT10 → 3702 S. CLARK (caux in sta. (UHK) #7964
 0737 E10, L10 → 1725 E. Bilby (Fire-False) #7965
 0746 E10 → Valencia/I-19 (MVC (PM14 T) #7967

0800 Physical Fitness.

0930 Briefing/sta. + APP. Maint.

1015 Spec. Project 8 TAT Trailer (End Blasting)

1020 Rodriguez → Store.

1125 Back

1021 LT10 → 3939 S. PARK (UPSET Stomach) #7986
 (POV → SMH)1050 LT10 → 3601 E. Broadway (Fire Alarm) #7989
 (caux - Lot closed)

1111 E10 → 2695 E. AJO (Fall) #7992

1130 L10 → 101 W. IRWINGTON (Alarm) #7994
 (caux by E14)1307 E10 → 3601 S. GAV (chest pain) #8010
 (caux by PM10)

1330 class: Airless Hammer & Beam Cutter.

1445 LT10 → Preplans (2). 1610 Back

1111 - 1125 - 1130 - 1145 - 1200 - 1215 - 1230 - 1245 - 1300 - 1315 - 1330 - 1345 - 1400 - 1415 - 1430 - 1445 - 1500 - 1515 - 1530 - 1545 - 1600 - 1615 - 1630 - 1645 - 1700 - 1715 - 1730 - 1745 - 1800 - 1815 - 1830 - 1845 - 1900 - 1915 - 1930 - 1945 - 2000 - 2015 - 2030 - 2045 - 2100 - 2115 - 2130 - 2145 - 2200 - 2215 - 2230 - 2245 - 2300 - 2315 - 2330 - 2345 - 2400 - 2415 - 2430 - 2445 - 2500 - 2515 - 2530 - 2545 - 2600 - 2615 - 2630 - 2645 - 2700 - 2715 - 2730 - 2745 - 2800 - 2815 - 2830 - 2845 - 2900 - 2915 - 2930 - 2945 - 3000 - 3015 - 3030 - 3045 - 3100 - 3115 - 3130 - 3145 - 3200 - 3215 - 3230 - 3245 - 3300 - 3315 - 3330 - 3345 - 3400 - 3415 - 3430 - 3445 - 3500 - 3515 - 3530 - 3545 - 3600 - 3615 - 3630 - 3645 - 3700 - 3715 - 3730 - 3745 - 3800 - 3815 - 3830 - 3845 - 3900 - 3915 - 3930 - 3945 - 4000 - 4015 - 4030 - 4045 - 4100 - 4115 - 4130 - 4145 - 4200 - 4215 - 4230 - 4245 - 4300 - 4315 - 4330 - 4345 - 4400 - 4415 - 4430 - 4445 - 4500 - 4515 - 4530 - 4545 - 4600 - 4615 - 4630 - 4645 - 4700 - 4715 - 4730 - 4745 - 4800 - 4815 - 4830 - 4845 - 4900 - 4915 - 4930 - 4945 - 5000 - 5015 - 5030 - 5045 - 5100 - 5115 - 5130 - 5145 - 5200 - 5215 - 5230 - 5245 - 5300 - 5315 - 5330 - 5345 - 5400 - 5415 - 5430 - 5445 - 5500 - 5515 - 5530 - 5545 - 5600 - 5615 - 5630 - 5645 - 5700 - 5715 - 5730 - 5745 - 5800 - 5815 - 5830 - 5845 - 5900 - 5915 - 5930 - 5945 - 6000 - 6015 - 6030 - 6045 - 6100 - 6115 - 6130 - 6145 - 6200 - 6215 - 6230 - 6245 - 6300 - 6315 - 6330 - 6345 - 6400 - 6415 - 6430 - 6445 - 6500 - 6515 - 6530 - 6545 - 6600 - 6615 - 6630 - 6645 - 6700 - 6715 - 6730 - 6745 - 6800 - 6815 - 6830 - 6845 - 6900 - 6915 - 6930 - 6945 - 7000 - 7015 - 7030 - 7045 - 7100 - 7115 - 7130 - 7145 - 7200 - 7215 - 7230 - 7245 - 7300 - 7315 - 7330 - 7345 - 7400 - 7415 - 7430 - 7445 - 7500 - 7515 - 7530 - 7545 - 7600 - 7615 - 7630 - 7645 - 7700 - 7715 - 7730 - 7745 - 7800 - 7815 - 7830 - 7845 - 7900 - 7915 - 7930 - 7945 - 8000 - 8015 - 8030 - 8045 - 8100 - 8115 - 8130 - 8145 - 8200 - 8215 - 8230 - 8245 - 8300 - 8315 - 8330 - 8345 - 8400 - 8415 - 8430 - 8445 - 8500 - 8515 - 8530 - 8545 - 8600 - 8615 - 8630 - 8645 - 8700 - 8715 - 8730 - 8745 - 8800 - 8815 - 8830 - 8845 - 8900 - 8915 - 8930 - 8945 - 9000 - 9015 - 9030 - 9045 - 9100 - 9115 - 9130 - 9145 - 9200 - 9215 - 9230 - 9245 - 9300 - 9315 - 9330 - 9345 - 9400 - 9415 - 9430 - 9445 - 9500 - 9515 - 9530 - 9545 - 9600 - 9615 - 9630 - 9645 - 9700 - 9715 - 9730 - 9745 - 9800 - 9815 - 9830 - 9845 - 9900 - 9915 - 9930 - 9945 - 10000 - 10015 - 10030 - 10045 - 10100 - 10115 - 10130 - 10145 - 10200 - 10215 - 10230 - 10245 - 10300 - 10315 - 10330 - 10345 - 10400 - 10415 - 10430 - 10445 - 10500 - 10515 - 10530 - 10545 - 10600 - 10615 - 10630 - 10645 - 10700 - 10715 - 10730 - 10745 - 10800 - 10815 - 10830 - 10845 - 10900 - 10915 - 10930 - 10945 - 11000 - 11015 - 11030 - 11045 - 11100 - 11115 - 11130 - 11145 - 11200 - 11215 - 11230 - 11245 - 11300 - 11315 - 11330 - 11345 - 11400 - 11415 - 11430 - 11445 - 11500 - 11515 - 11530 - 11545 - 11600 - 11615 - 11630 - 11645 - 11700 - 11715 - 11730 - 11745 - 11800 - 11815 - 11830 - 11845 - 11900 - 11915 - 11930 - 11945 - 12000 - 12015 - 12030 - 12045 - 12100 - 12115 - 12130 - 12145 - 12200 - 12215 - 12230 - 12245 - 12300 - 12315 - 12330 - 12345 - 12400 - 12415 - 12430 - 12445 - 12500 - 12515 - 12530 - 12545 - 12600 - 12615 - 12630 - 12645 - 12700 - 12715 - 12730 - 12745 - 12800 - 12815 - 12830 - 12845 - 12900 - 12915 - 12930 - 12945 - 13000 - 13015 - 13030 - 13045 - 13100 - 13115 - 13130 - 13145 - 13200 - 13215 - 13230 - 13245 - 13300 - 13315 - 13330 - 13345 - 13400 - 13415 - 13430 - 13445 - 13500 - 13515 - 13530 - 13545 - 13600 - 13615 - 13630 - 13645 - 13700 - 13715 - 13730 - 13745 - 13800 - 13815 - 13830 - 13845 - 13900 - 13915 - 13930 - 13945 - 14000 - 14015 - 14030 - 14045 - 14100 - 14115 - 14130 - 14145 - 14200 - 14215 - 14230 - 14245 - 14300 - 14315 - 14330 - 14345 - 14400 - 14415 - 14430 - 14445 - 14500 - 14515 - 14530 - 14545 - 14600 - 14615 - 14630 - 14645 - 14700 - 14715 - 14730 - 14745 - 14800 - 14815 - 14830 - 14845 - 14900 - 14915 - 14930 - 14945 - 15000 - 15015 - 15030 - 15045 - 15100 - 15115 - 15130 - 15145 - 15200 - 15215 - 15230 - 15245 - 15300 - 15315 - 15330 - 15345 - 15400 - 15415 - 15430 - 15445 - 15500 - 15515 - 15530 - 15545 - 15600 - 15615 - 15630 - 15645 - 15700 - 15715 - 15730 - 15745 - 15800 - 15815 - 15830 - 15845 - 15900 - 15915 - 15930 - 15945 - 16000 - 16015 - 16030 - 16045 - 16100 - 16115 - 16130 - 16145 - 16200 - 16215 - 16230 - 16245 - 16300 - 16315 - 16330 - 16345 - 16400 - 16415 - 16430 - 16445 - 16500 - 16515 - 16530 - 16545 - 16600 - 16615 - 16630 - 16645 - 16700 - 16715 - 16730 - 16745 - 16800 - 16815 - 16830 - 16845 - 16900 - 16915 - 16930 - 16945 - 17000 - 17015 - 17030 - 17045 - 17100 - 17115 - 17130 - 17145 - 17200 - 17215 - 17230 - 17245 - 17300 - 17315 - 17330 - 17345 - 17400 - 17415 - 17430 - 17445 - 17500 - 17515 - 17530 - 17545 - 17600 - 17615 - 17630 - 17645 - 17700 - 17715 - 17730 - 17745 - 17800 - 17815 - 17830 - 17845 - 17900 - 17915 - 17930 - 17945 - 18000 - 18015 - 18030 - 18045 - 18100 - 18115 - 18130 - 18145 - 18200 - 18215 - 18230 - 18245 - 18300 - 18315 - 18330 - 18345 - 18400 - 18415 - 18430 - 18445 - 18500 - 18515 - 18530 - 18545 - 18600 - 18615 - 18630 - 18645 - 18700 - 18715 - 18730 - 18745 - 18800 - 18815 - 18830 - 18845 - 18900 - 18915 - 18930 - 18945 - 19000 - 19015 - 19030 - 19045 - 19100 - 19115 - 19130 - 19145 - 19200 - 19215 - 19230 - 19245 - 19300 - 19315 - 19330 - 19345 - 19400 - 19415 - 19430 - 19445 - 19500 - 19515 - 19530 - 19545 - 19600 - 19615 - 19630 - 19645 - 19700 - 19715 - 19730 - 19745 - 19800 - 19815 - 19830 - 19845 - 19900 - 19915 - 19930 - 19945 - 20000 - 20015 - 20030 - 20045 - 20100 - 20115 - 20130 - 20145 - 20200 - 20215 - 20230 - 20245 - 20300 - 20315 - 20330 - 20345 - 20400 - 20415 - 20430 - 20445 - 20500 - 20515 - 20530 - 20545 - 20600 - 20615 - 20630 - 20645 - 20700 - 20715 - 20730 - 20745 - 20800 - 20815 - 20830 - 20845 - 20900 - 20915 - 20930 - 20945 - 21000 - 21015 - 21030 - 21045 - 21100 - 21115 - 21130 - 21145 - 21200 - 21215 - 21230 - 21245 - 21300 - 21315 - 21330 - 21345 - 21400 - 21415 - 21430 - 21445 - 21500 - 21515 - 21530 - 21545 - 21600 - 21615 - 21630 - 21645 - 21700 - 21715 - 21730 - 21745 - 21800 - 21815 - 21830 - 21845 - 21900 - 21915 - 21930 - 21945 - 22000 - 22015 - 22030 - 22045 - 22100 - 22115 - 22130 - 22145 - 22200 - 22215 - 22230 - 22245 - 22300 - 22315 - 22330 - 22345 - 22400 - 22415 - 22430 - 22445 - 22500 - 22515 - 22530 - 22545 - 22600 - 22615 - 22630 - 22645 - 22700 - 22715 - 22730 - 22745 - 22800 - 22815 - 22830 - 22845 - 22900 - 22915 - 22930 - 22945 - 23000 - 23015 - 23030 - 23045 - 23100 - 23115 - 23130 - 23145 - 23200 - 23215 - 23230 - 23245 - 23300 - 23315 - 23330 - 23345 - 23400 - 23415 - 23430 - 23445 - 23500 - 23515 - 23530 - 23545 - 23600 - 23615 - 23630 - 23645 - 23700 - 23715 - 23730 - 23745 - 23800 - 23815 - 23830 - 23845 - 23900 - 23915 - 23930 - 23945 - 24000 - 24015 - 24030 - 24045 - 24100 - 24115 - 24130 - 24145 - 24200 - 24215 - 24230 - 24245 - 24300 - 24315 - 24330 - 24345 - 24400 - 24415 - 24430 - 24445 - 24500 - 24515 - 24530 - 24545 - 24600 - 24615 - 24630 - 24645 - 24700 - 24715 - 24730 - 24745 - 24800 - 24815 - 24830 - 24845 - 24900 - 24915 - 24930 - 24945 - 25000 - 25015 - 25030 - 25045 - 25100 - 25115 - 25130 - 25145 - 25200 - 25215 - 25230 - 25245 - 25300 - 25315 - 25330 - 25345 - 25400 - 25415 - 25430 - 25445 - 25500 - 25515 - 25530 - 25545 - 25600 - 25615 - 25630 - 25645 - 25700 - 25715 - 25730 - 25745 - 25800 - 25815 - 25830 - 25845 - 25900 - 25915 - 25930 - 25945 - 26000 - 26015 - 26030 - 26045 - 26100 - 26115 - 26130 - 26145 - 26200 - 26215 - 26230 - 26245 - 26300 - 26315 - 26330 - 26345 - 26400 - 26415 - 26430 - 26445 - 26500 - 26515 - 26530 - 26545 - 26600 - 26615 - 26630 - 26645 - 26700 - 26715 - 26730 - 26745 - 26800 - 26815 - 26830 - 26845 - 26900 - 26915 - 26930 - 26945 - 27000 - 27015 - 27030 - 27045 - 27100 - 27115 - 27130 - 27145 - 27200 - 27215 - 27230 - 27245 - 27300 - 27315 - 27330 - 27345 - 27400 - 27415 - 27430 - 27445 - 27500 - 27515 - 27530 - 27545 - 27600 - 27615 - 27630 - 27645 - 27700 - 27715 - 27730 - 27745 - 27800 - 27815 - 27830 - 27845 - 27900 - 27915 - 27930 - 27945 - 28000 - 28015 - 28030 - 28045 - 28100 - 28115 - 28130 - 28145 - 28200 - 28215 - 28230 - 28245 - 28300 - 28315 - 28330 - 28345 - 28400 - 28415 - 28430 - 28445 - 28500 - 28515 - 28530 - 28545 - 28600 - 28615 - 28630 - 28645 - 28700 - 28715 - 28730 - 28745 - 28800 - 28815 - 28830 - 28845 - 28900 - 28915 - 28930 - 28945 - 29000 - 29015 - 29030 - 29045 - 29100 - 29115 - 29130 - 29145 - 29200 - 29215 - 29230 - 29245 - 29300 - 29315 - 29330 - 29345 - 29400 - 29415 - 29430 - 29445 - 29500 - 29515 - 29530 - 29545 - 29600 - 29615 - 29630 - 29645 - 29700 - 29715 - 29730 - 29745 - 29800 - 29815 - 29830 - 29845 - 29900 - 29915 - 29930 - 29945 - 30000 - 30015 - 30030 - 30045 - 30100 - 30115 - 30130 - 30145 - 30200 - 30215 - 30230 - 30245 - 30300 - 30315 - 30330 - 30345 - 30400 - 30415 - 30430 - 30445 - 30500 - 30515 - 30530 - 30545 - 30600 - 30615 - 30630 - 30645 - 30700 - 30715 - 30730 - 30745 - 30800 - 30815 - 30830 - 30845 - 30900 - 30915 - 30930 - 30945 - 31000 - 31015 - 31030 - 31045 - 31100 - 31115 - 31130 - 31145 - 31200 - 31215 - 31230 - 31245 - 31300 - 31315 - 31330 - 31345 - 31400 - 31415 - 31430 - 31445 - 31500 - 31515 - 31530 - 31545 - 31600 - 31615 - 31630 - 31645 - 31700 - 31715 - 31730 - 31745 - 31800 - 31815 - 31830 - 31845 - 31900 - 31915 - 31930 - 31945 - 32000 - 32015 - 32030 - 32045 - 32100 - 32115 - 32130 - 32145 - 32200 - 32215 - 32230 - 32245 - 32300 - 32315 - 32330 - 32345 - 32400 - 32415 - 32430 - 32445 - 32500 - 32515 - 32530 - 32545 - 32600 - 32615 - 32630 - 32645 - 32700 - 32715 - 32730 - 32745 - 32800 - 32815 - 32830 - 32845 - 32900 - 32915 - 32930 - 32945 - 33000 - 33015 - 33030 - 33045 - 33100 - 33115 - 33130 - 33145 - 33200 - 33215 - 33230 - 33245 - 33300 - 33315 - 33330 - 33345 - 33400 - 33415 - 33430 - 33445 - 33500 - 33515 - 33530 - 33545 - 33600 - 33615 - 33630 - 33645 - 33700 - 33715 - 33730 - 33745 - 33800 - 33815 - 33830 - 33845 - 33900 - 33915 - 33930 - 33945 - 34000 - 34015 - 34030 - 34045 - 34100 - 34115 - 34130 - 34145 - 34200 - 34215 - 34230 - 34245 - 34300 - 34315 - 34330 - 34345 - 34400 - 34415 - 34430 - 34445 - 34500 - 34515 - 34530 - 34545 - 34600 - 34615 - 34630 - 34645 - 34700 - 34715 - 34730 - 34745 - 34800 - 34815 - 34830 - 34845 - 34900 - 34915 - 34930 - 34945 - 35000 - 35015 - 35030 - 35045 - 35100 - 35115 - 35130 - 35145 - 35200 - 35215 - 35230 - 35245 - 35300 - 35315 - 35330 - 35345 - 35400 - 35415 - 35430 - 35445 - 35500 - 35515 - 35530 - 35545 - 35600 - 35615 - 35630 - 35645 - 35700 - 35715 - 35730 - 35745 - 35800 - 35815 - 35830 - 35845 - 35900 - 35915 - 35930 - 35945 - 36000 - 36015 - 36030 - 36045 - 36100 - 36115 - 36130 - 36145 - 36200 - 36215 - 36230 - 36245 - 36300 - 36315 - 36330 - 36345 - 36400 - 36415 - 36430 - 36445 - 36500 - 36515 - 36530 - 36545 - 36600 - 36615 - 36630 - 36645 - 36700 - 36715 - 36730 - 36745 - 36800 - 36815 - 36830 - 36845 - 36900 - 36915 - 36930 - 36945 - 37000 - 37015 - 37030 - 37045 - 37100 - 37115 - 37130 - 37145 - 37200 - 37215 - 37230 - 37245 - 37300 - 37315 - 37330 - 37345 - 37400 - 37415 - 37430 - 37445 - 37500 - 37515 - 37530 - 37545 - 37600 - 37615 - 37630 - 37645 - 37700 - 37715 - 37730 - 37745 - 37800 - 37815 - 37830 - 37845 - 37900 - 37915 - 37930 - 37945 - 38000 - 38015 - 38030 - 38045 - 38100 - 38115 - 38130 - 38145 - 38200 - 38215 - 38230 - 38245 - 38300 - 38315 - 38330 - 38345 - 38400 - 38415 - 38430 - 38445 - 38500 - 38515 - 38530 - 38545 - 38600 - 38615 - 38630 - 38645 - 38700 - 38715 - 38730 - 38745 - 38800 - 38815 - 38830 - 38845 - 38900 - 38915 - 38930 - 38945 - 39000 - 39015 - 39030 - 39045 - 39100 - 39115 - 39130 - 39145 - 39200 - 39215 - 39230 - 39245 - 39300 - 39315 - 39330 - 39345 - 39400 - 39415 - 39430 - 39445 - 39500 - 39515 - 39530 - 39545 - 39600 - 39615 - 39630 - 39645 - 39700 - 39715 - 39730 - 39745

2-16-99 "A" Cont.

1634 E10 → 4400 S. Santa Rita (Furthest date) #8053

1715 E10 → PSA 1918 Back

1751 LT10 → 454 W. Valencia (Fainting) #8064

1845 Sotelo → Sta. 4.

2238 LT10 → 2314 E. 35 St. (code 70) #8099
(Hypervent.)

2-17-99

0058 E10 → 2007 E. IRVINGTON RD (Trunk Pile) #8110

0444 E10 → 1881 E. IRVINGTON RD. (Minor Gas Leak) #8123

0553 LT10 → 348 W. 43 St. (Diabetic Prob.) #8128
(PM10 Rpt.)0644 E10 → 1120 E. Irvington, Apt. 1308 (Unconscious Baby) #8131
(PM14 Rpt.)

WED.

FEB. 17, 1999

"C"

EN10LT10PM10BN04

BAXTER

LOWE

SARZAR

HART

HENSLEY

FIGUEROA

STEVENS

MOCKBEE

GUMMINGS

HERNANDEZ

ZSITVAY

HU10 - WALSH

0728 EN10 - 4850 S. Park (Sick Person) #8134

0800 P.E. - BRIEFING @ 0930

0840 LT10 O/S FOR C.E. @ PSA 1/5 1600

1000 EN10 - AAS - LOVE of ROADING @ Mission View

1041 EN10 - 3650 S. Country Club (Canx/PM10) #8152

1045 EN10 - ARCA ORIENTATION

1318 EN10 - 3800 S. Park (MVA) #8179

1418 EN10 - 3508 S. Mission (Canx/closer unit) #8193

1425 EN10 - PRE PLAN

1446 EN10 - 4900 S. Tucson (MVA) #8197

1831 LT10 - 1551 E Benson (Sick Person) 8237

1858 EN10 - 4980 S. Campbell (Chest Pain PM14R) 8242

2151 LT10 - 2026 S. Amigo (Sick Person) 8272

0441 EN10 - 414 E ASD (ABD. Pain) 8305

JDB

Thursday 2-18-99 "A"

<u>EIO</u>	<u>LIO</u>	<u>PMIO</u>	<u>BNM</u>
Pearson	BALANOFF	Benson	258ATT
Deanda	THOMPSON	Rodriguez	
Napier	RODRIGUEZ		
Martinez(HMO)	FIGUEROA		

Reserve: 5772, 8206, 8733, 8739 Keys - O.K.

0800 Physical Fitness.

0857 LTIO → 1634 E. Irvington (Fall) #8320
 0903 EIO → 3936 S. GAV (MVC) #8321
 (caux by PMIO)

0930 Briefing/sta. & App. Maint.

1035 Rodriguez → Store. 1145 Back

1103 LTIO → Lincoln/7th (MVC) #8336

1111 EIO → 4875 S. Park (Seizure w/PMIO) #8337

1227 LIO → 750 W. Starr Pass (Acc. Alarm) #8347
 (caux by E15)

1324 LIO → 1007 E. Lowell (Alarm) #8354
 (caux by E02)

1335 EIO → 3754 S. 16th (Bleeding w/PMIO) #8359

1350 LTIO (8742) → Emissions Test (Pass). 1440 Back

1440 Drill: Ropes/Knots

1444 EIO → 741 W. Illinois (Diabetic Prob. w/PMIO) #8367

1544 LIO → 819 W. 29th (Fire Alarm) #8378
 (caux by E15)

1620 Kyle Hansen to duty.

1620 EIO → 4595 S. Mountain (Dumpster Fire) #8386

1735 LTIO → 1400 E. Broadway (Unconscious) #8401
 (caux - E11 closer)

1747 EIO → AJO/I-19 (MVC) #8405

1807 LIO → 1145 E. 4th (Alarm) #8409
 (caux - LTO1 closer)

2120 EIO → 2710 S. Park (Bleeding) #8435

2130 LTIO → 755 E. Benson (Fibrate Seizure) #8437

2157 EIO → 3398 S. GAV (Sick Person) #8442

2237 LTIO → 3601 S. 16th, Apt 318 (Anxiety) #8446

JRL

C 2/19/99 FRIDAY

E-10	L-10	PM-10	BN4
JACKSON	LOWE	BARZAR	HART
HENSLEY	FIGUEROA	STEVENS	
MOCKBEE	CUMMINGS	HR-10	
HERNANDEZ	ZSITVAY	WALSH	

0800 P.E.

0843 E-10 351 W. LINCOLN (INVALID ASSIST) 8482 ✓

0930 LINE UP

0937 LT-10 1435 E BENSON (FALL) 8487

1000 STATION / APPARATUS MAINT.

1055 EN10 4600 S. Park (Bee Sting, w/ Pvt. Sec.) 8496 ✓

1330 LD^{out}10 Pre-plan (1), EN10 EMT Video & Quizzes

1426 EN10 6244 S. Morris (Ch. Pain, Cx/PM14) # 8524 ✓

1435 EN10 Driver Training

1455 LD10 3939 S. Park (Ch. Pain) # 8528

1658 IT10 1226 E. Ohio (Ch. Pain, PM-10 RPT) # 8554

1705 EN10 2500 E. Ajo (Brush Fire, Long Loc.) # 8555 ✓

1712 EN10 3000 E. I-10 (Brush Fire) # 8558 ✓

1740 EN10, LT10 3300 S. Kino (MVA) # 8563 ✓

21:03 LT10 270 W. Michigan (Ch. Pain, PM-10 RPT) # 8600

0247 EN10 1150 E. Irvington (Inj. Person, Cx/ROAD) # 8655 ✓

JB

SATURDAY 2-20-99

"A"

EIOLIOPMIOBN04

Pearson

Balduff

Benson

Hyatt

Deanda

Thompson

Rodriguez

Napier

Ramirez (TR)

Cantano (SW)

Quezada (ED)

Reserve: 5772, 8706, 8739

Keys - OK

VAC: Figueroa, Martinez

Trade: RR Rodriguez

0800 Physical Fitness.

0930 Briefing/Sta. + APP Maint. + Cleanup/SAT. APP. check.

1030 Cantano → Store.

1130 Back

1127 LTIO → 7160 S. 12 AV (Smoke
caux by E14)

#8701

→ 1205 LTIO → 1633 S. Winstel (House Fire
caux by E01)

#8708

1154 EIO → 214 E. Benson (Fall)

#8704

1217 EIO → 2850 S. Cocanino (Sick Man)

#8711

1431 LTIO → 3781 S. 12 AV (Fall) (Pt. Refuel)

#8730

1443 EIO → 2210 S. Noaris (Lac. Arm)

#8735

→ 1530 LTIO → 3107 S. 10 AV (Upset Stomach)

#8739

1506 EIO → 2001 E. Irvington (code 70)

#8736

1910 EIO → 3640 S. 16 AV (Seizure)

#8768

1915 LTIO → 1302 W. AJO, SR. 257 (Diabetic Prob.)

#8770

2034 EIO → 5410 S. Pine (Fall)

#8783

2148 LIO → 5311 S. Via Galapagos (Alarm
caux by E14)

#8792

2154 EIO → 1909 E. 36 St. (Back Pain)

#8794

0226 LTIO → 301 W. Palmdale (Diff Breathing
PMIO ⊕)

#8818

0352 EIO → 3637 S. 9TH AVE (CODE 70)

#8827

JRL

C 2/21/99 SUNDAY
 E-10 L-10 PM-10 BNO4
 BATTER LOWE BARZAY HART
 HENSLEY FIGUEROA STEVENS
 MOCKBEE GUMMINS ARNEO-VAC
 HERNANDEZ, ARIEL STEVENS, E.

0800 P.E.

0845 LT-10 6002 S. FONTANA (E-14 CANX) 8846

0930 LINE UP

1000 STATION / APPARATUS MAINT

1104 E-10 802 E 39TH (WATER LEAK) 8889 ✓

1324 LT-10 2001 E. IRVINGTON (FAINTING) 8898

1329 E-10 4900 S. CAMPBELL (MVA) 8901 ✓

1353 E-10 4900 S. CAMPBELL (MVA) 8903 ✓

1545 E-10/LT-10 502 W. 42ND (GAS LEAK) 8925 ✓

1814 LT-10 1900 E. BENSON (MVA) 8958

1900 HERNANDEZ TO DUTY

2154 E-10 2221 S. PLUMER (ASSAULT) 8991 ✓

2341 LT-10 1150 E. IRVINGTON (WATER LEAK) 9003

R R

2-22-99 "B" MONDAY
 E10 L10 PM10 BNO4
 RAIMONDI BROWN GREENE MCKENDRICK
 DASH FLECK CHOATE
 QUEZADA RAMIREZ PARK - S/L
 AVERY FIGUEROA 0300

0800 DASH, RAMIREZ 461 VAC GREENE TO COLO CONGRESSIONAL

0800 PT

0930 STATION BRIEFING - STATION, APPARATUS MAINT

1006 LD10 1333 E 10TH FIREARM #9048

1009 E10 101 S STONE CAMP #9050

1113 E10 3350 E VALBUENA FALL #9062

1130 E10 TO PUEBLO & SUMMERSIDE HTS FOR SPECIALITY

✓ 1230 BROWN TO ST-7 GREENE CIO DASHY PARKER BARR
 1332 EIO 1600 E DREXEL (BRUSH FIRE) # 9085
 * 1300 CM-10 TO MAINT FOR AERIAL TEST.
 1402 EIO 5811 S MISSIONDALE (CP PM14) # 9089
 1427 EIO 5700 S DELAWARE (BRUSH) # 9098
 1435 CLASS TRENCH RESCUE
 1518 LTIO 1811 S PARK (ASSAULT) # 9112
 1658 EIO 2600 S KIND (BRUSH) # 9135
 1716 LTIO 6308 S NOGALAS (SEIZURE) # 9137
 1837 STIO UNITS 16 W PENNSYLVANIA (CHIEF FIRE) # 9150
 1858 EIO 175 W VALENCIA (ADD PAIN) # 9154
 2208 LTIO 1351 E LARK (HEADACHE) # 9173
 2240 EIO 5712 S CASSIA (ANXIETY) PMIO # 9176
 2333 LTIO 2136 S AMIBO (CODE) AMIO # 9179
 0220 EIO 810 E BENSON (INSURANCE) # 9203

JRL

C 2-23-99 TUE
 E-10 L-10 PM-10 BN-4
 BATTER LOWE WATSON HART
 HENSLEY FIGUEROA YOEH
 MOCKBEE WALSH CUMMING - VAC
 HERNANDEZ 2 SITVAY

0750 LD-10 3292 E HEMISPHERE LOOP (CANK) ^{E-10}
 0800 P.E.
 0844 LT-10 720 W. 41 (↓ LOC) ^{PM-10} 9231
 1059 LT-10 5050 S. PARK (SICKY) 9250
 1100 E-10 3370 S. 6 AV ^{PM-10} (MAN DOWN) 9251
 1115 E-10 CSR PREPLANE STARPASS/GREASEWOOD
 1230 LD-10 PUBLIC RELATION RODEO PARK
 1330 LD-10 CSR PREPLAN STARPASS/GREASEWOOD
 1500 CLASS TRT ICS.
 1419 E-10 3300 S. 6 AV (INT. PERSON) 9284 ✓
 1505 E-10 5250 S. CAMPBELL (GAS LEAK) 9289 ✓
 1753 LTIO-1740 W AJO (DUMPSTOER CNX) 9319 ✓
 2042 ENIO-4925 S. CHERRY (BACK PAIN) 9345 ✓

1911 LT10 - 907 E. 33 (Fall) #9338
 2050 LT10 - 2101 E BENSON (Chest Pain) #9346
 2323 EN10 - 928 E HOLLADAY (ODOR) #9360 ✓
 0037 LT10 - 750 E. IRVINGTON (DIABETIC) #9369
 0201 EN10 - 3313 S 6 (INT. PERSON) #9374 ✓

011

2-24-99

WEDNESDAY

D

E10

L10

H10

BN4

RAIMONDI

Park

DINO

McKENNA

DASH

FIECK

QUERNA

RAMIREZ

AVERY

FIGUEROA

0800 PE

0808 LT10 BN4 P10 1655 W. AJO #562 (FIRE) 9352

0821 EN10 4911 S. HIGHLAND (30 Pitt.) 9354

0836 EN10 1856 E. IOWA (DIFF. ON PAIN) 9357

0920 E10 1750 E. BENSON (SYNCOPE) 9405

0955 E10 4130 S. 6 (Code 900) 9412

1217 STANITS 1310 W. AJO¹² (STOLE) 9438

✓1229 L10 2640 S COTTONWOOD (HEADACHE) 9439

1315 E10 1200 E I10 (BRUSH) 9445

✓1509 LT10 3300 S. 6 (HYPOTENT) 9470

1503 E10 1250 S CANYON (FLU) 9468

1632 E10 112 E. 2000 (FALL BRUSH) 9485

1530 E10 L10 CLASS, TRENCHING / PULFINO SPRING

1728 LT10 BN4 344 W. LOUISIANA (BRUSH) 9494

✓1850 L10 1900 E. IOWA (LOC. 2) 9508

2055 E10 37 W. PREG. (PEOPLE SCREENING) 9528

2056 LT10 BN4 1592 W. MULTHOLLAND (BRUSH) 9529

0344 E10 5009 S. CHERRY (INVADING) 9559

0417 E10 4700 S. KING (BRUSH) 9561

2124 LT10 4773 S. DE LA PLATA (ASPHALT) 9532

✓1931 LT10 3935 S PARK (TIRE FLAT) 9471

0638 LT10 4042 S 2 (ASTHMA PAIN) 9571

FEB. 25, 1999

THUR.

177
"C"ENIOLIOPMIOLnch

BAXTER

JACKSON

STEVENS

HART

HENSLEY

REGESER

WATSON

MOCKBEE

WALSH

HERNANDEZ

CUMMINGS

VAC: LOWE, FLEWELL
+ BARZAK

0800 ENIO, LIO to Rodeo Parade Detail

0747 ENIO - 5034 S. MOUNTAIN (CANX/E-14) #9574

0838 ENIO - 300 E IRVING. (KICKED BY HORSE) #9581

0932 ENIO - 4900 S. 3RD (INT. CHILD) #95860953 ENIO - 4900 S. 3RD (SYNCOPE) #9595

1038 ENIO - 4500 S. PARK (INT. CHILD) #9600

1113 ENIO - 4200 S. 6 (CANX/TPD) #9603

1229 ENIO - 4825 S. 6TH (Uncon. Person) #9614

1359 ENIO, LIO - 5650 S. Park (Food on Stone Cx/ENI4) #9632

1403 ENIO - 2710 S. Park (Allergic Reaction) #9634

1400 Clean up / App. Maint. / Briefing

1632 LTIO - 4825 S. 6 (SE) #9672

1559 ENIO - 1109 E ILLINOIS (Brush Fire) #9663

1654 ENIO/LTIO - 3601 S. 6 (FIRE ALARM) #9676

1841 LTIO - 5650 S. PARK (BLEEDING) #9696

2142 ENIO - 928 W. Pennsylvania (Inv. Asst.) #9719

2231 ENIO - 2130 E. Benton (Inj. Person) #9730

2337 ENIO - 2142 E. Granito (Dumpster Fire) #9734

0053 LTIO - 3025 E. Kiabab (Uncon. Person, PMIO) #9745

AVIO 0508 STA 10 UNITS - 5100 S. CAMPBELL (MUA - Roll-over) #9755

N/A

FRIDAY

02-26-99

B

EIO	LIO	HU.O	BNY
RAIMONDO,	PARK	RAMIREZ	ME
DASH	FIECK		
QUEZADA	RAMIREZ		
AVERT	FIGUEROA		

0800 LINE UP

0834 STA. UNIT 05 → PSA TRENCA DRILL
15 1119.

1326 EIO MOVE UP STATION ONE

1328 EIO 55 E. BRIDGWAY (PREGNANT) 9808

4403 LTIO 4900 S. CAMPBELL (MUA) 9816

1409 EIO 1600 W. SMITH'S (PEOPLES) 9818

✓ 1647 LTIO 201 W. AVIATION (1st CHASE) 9843

1200 - 1630 AVERT TO LEAVE.

1500 RICH FIGUEROA TO DUTY OFF 1630

1816 EIO 2318 S. CAMPBELL (CP PMIO) 9858

1832 EIO 2166 E. IRENE (CP PMI) 9863

✓ 1833 LTIO 3002 S. G. (HITE BRICK) 9864

2043 EIO 250 E. PRESIDENT (SMOKE) 9887

DB

1545 EIO - 2318 S. CAMPBELL (CP PMIO) 9858
 1531 EIO - 2166 E. IRENE (CP PMI) 9863
 1523 EIO - 3002 S. G. (HITE BRICK) 9864
 1516 EIO - 250 E. PRESIDENT (SMOKE) 9887
 1500 RICH FIGUEROA TO DUTY OFF 1630
 1409 EIO 1600 W. SMITH'S (PEOPLES) 9818
 4403 LTIO 4900 S. CAMPBELL (MUA) 9816
 1328 EIO 55 E. BRIDGWAY (PREGNANT) 9808
 1326 EIO MOVE UP STATION ONE

SATURDAY 2-27-99 "A"

<u>EIO</u>	<u>LIO</u>	<u>PMIO</u>	<u>Backup</u>
Pearson	Balanoff	Rodriguez	Hyatt
Deanda	Thompson	Cosmas	
Napier	Rodriguez (HVIO)		
Castano	Rivera		VAC: Benson, Martinez

Reserve: 5722, 8206, 8733

Keys - OK

0737 LIO → 2929 E. Corona (Alarm) (caux by E14) #9946

0800 Physical Fitness.

0811 EIO → 2120 E. Montana DR. (Diabetic Unconscious w/PMIO) #9948

0930 Briefing/Start APP. Maint. SAT. Rpt.

0941 EIO → 204 E. 22 St. (Smoke) (caux by E01) #9958

1100 PPE Insp. for March 1999.

1115 Rodriguez → Store. 1215 Back

1300 EIO → Park/ATO (Car Fire) #9982

1751 EIO, LTIO → 5250 S. Campbell (Cooking Fire) #10025

1832 EIO, LTIO → 1932 W. Romanay (Dryer Fire) #10031

2010 LTIO → 4425 S. 12 Av (Ped. Struck) #10050

2217 EIO → 4501 S. 6 Av (Diff. Breathing w/PMIO) #10067

2235 LTIO → 3002 S. 6 Av (MVC - Neg. Inj. caux by TPD) #10068

2317 EIO → 3100 S. 6 Av (Spill) #10074

2354 LTIO → 4807 S. Cherry (Seizure → CANX PMIO RPT) #10083

0100 LTIO → 673 W. 40 St. (Diff. Breathing PMIO T) #10095

0100 EIO → 4000 S. 6 Av (Warming Fire) (caux by TPD) #10096

0129 EIO → 3800 S. 6 Av (MVC) #10101

0412 LTIO → 1225 E. Missouri (Preg. Prob. PMIO T) #10108

02-28-99

SUNDAY

B

EIO	LIO	HUO	BNY
RAIMONDI	PARK	D.M.J	me
DASH	FLECK		
QUEZADA	RAMMER		
AVERY	FIGUEROA		

0800 LINE UP

0839 EIO	4701 S. MOUNTAIN	(RESPIRATOR CUFF PMIO)	10125
1041 EIO	1867 W. MAPLEWOOD	(GASSPILL)	10141
1245 EIO	114 E. PALMDALE	(BUMP ON HEAD)	10150
1302 LIO	5105 S. MOUNTAIN	(MISCELLANEOUS)	10153
1322 EIO	5300 E. LOS ROYALES	(SEIZURE PMIO)	10160
1450 LIO	1354 E. NEJADA	(CUFF PMIO)	10172
1716 EIO	3025 E. KATIA	(DIABETIC PMIO)	10192
1840 LIO	0 E. AJO	(MVA)	10206
1940 ENIO	601 S. TUS	(SYNCOPE)	10216
✓ 2000 LIO	2555 E. TRU	(BURN)	10219
✓ 2033 LIO	1116 E. 34	(SYNCOPE)	10220
2137 ^{EIO} STAMPT	3400 S. 6	(CUFF PMIO)	10237
2211 STAMPT	3357 S. 6	(CUFF PMIO)	10271
0036 EIO	1000 E. 36	(FALL)	10257
0008 LIO	668 W. 4L	(CP PMIO)	10253
0058 EIO	4802 S. 12	(ASS)	10261
✓ 0058 LIO	915 S. 4	(CUT HAND)	10262
0324 EIO	1608 S. CANTO	(KNUSE PMIO)	10271

DB

Monday 3-1-99 "A"

<u>E10</u>	<u>L10</u>	<u>PM10</u>	<u>BAC</u>
Pearson	Bolanoff	Rodriguez	Hyatt
Deanda	Thompson	Bathe (ED)	
Napier	Rodriguez (H10)		
Martinez	Figueroa		S/L: Benson

Reserve: 5772, 8706, 8733, 8739 Keys-OK

0745 Hyatt, Pearson → PSA (Teach TRT).

0800 Physical Fitness.

0824 LT10 → 928 W. Pennsylvania (Diff Breathing PM10 ⊕) #10288

0825 E10, H10 → PSA (Assist TRT School). 1730 Back

0930 Briefing/Start APP. Maint.

0937 LT10 → 3675 E. Broadway (Bx Gas Line canx by EN) #10301

1000 LT10 → Supply 1030 Back

→ 1030 LT10 CREW & TMB Cleaning STEAMER.

1005 Rodriguez → Store. 1100 Back

1200 LT10 → 6901 S. Park (Chest Pain Assist PM14 ⊕) #10322

1330 Sta. Cleanup

1517 LT10 → 2104 E. 36 St. (Diff Breathing PM10 ⊕) #10362

1541 LT10 → 5001 S. Cassia way (Fall) #10367

1619 Ramirez start by for RR Rodriguez. 1835 Back

1619 LT10 → 2120 E. Montana (Diff Breathing PM14 ⊕) #10379

1719 LT10 → 428 W. Valencia (Chest Pain w/PM10 chest wall Pain) #10395

2204 E10 → 1421 E. Benson (Chest Pain PM10 ⊕) #10449

2213 LT10 → 3601 S. 16 AV, Apt 115 (Assault) #10452

0040 E10 → Park/ASO (MVC) #10460

0115 LT10 → 926 E. 34 St. (Chest Pain PM10 ⊕) #10466

0346 E10 → Park/37th St. (CODE-70) #10473

0533 LT10 → 1518 E. Iowa (Emphysema PM10 ⊕) #10477

03-02-99

TUESDAY

B

EIOLIOHIOBNY

RAIMONDI

PARK

RAMIREZ

MC

DASH

FLECK

QUEZADA

RAMIREZ

AVENUE

FIGUEROA

0751 LTIO OS PHYSICALS IS 1047

0802 EIO 2353 E. BANTAM (CHLOSTRICK) 10488

0855 EIO OS TAT CLASS RRT IS 1032

HIO ALSO

1140 STIO STRUCK BY TRUCK

1144 LTIO OS IS 1246

NOTIFICATIONS: DIV 2, BNY SUPPLY, RINGMARCH

TPR. FORM MIDDLE FRONT APP. WOOD OS

FACIA DAMAGED BY SEMI TRUCK BACKING INTO IT!

✓ 1247 LTIO 1200 E. AJO (SICK Q) 10529

✓ 1310 LTIO 2695 E. AJO (ALARM) 10535

✓ 1414 LTIO 6100 S. TUL (KIDNOSTAND) 10550

✓ 1628 LTIO 6570 S. MIDLAND (ALARM) 10581

1644 EIO 1919 W. CANNETT (CHERO) 10585

✓ 1712 LTIO 5042 S. GREENWAY (COSTO) 10592

✓ 1733 LTIO 2800 E. COMMERCIAL (ALARM BY) 10596

✓ 1735 EIO 5650 S. PARK (CP) 10597

✓ 1753 EIO 2210 E. 33 (BEES) 10601

1930 Phil Morgan TO DUTY LTIO

✓ 2044 LTIO 1200 S. CHERRILL (MUA) 10623

2130 Morgan TO SW. VV

2055 EIO 400 N. FREMONT (NOFIR 501) 10628

2241 EIO 1881 E. IRVING (MUAPIO) 10638

DB

Wednesday

3-3-99

"A"

183

EIO

LIO

PMIO

BNM

Pearson

Balanoff

Benson

Hytte

Deanda

Sotelo

Rodriguez

Napier(HNO)

Rodriguez

Martinez

Figueroa

VAC: Thompson (AM)

Pearson (PM)

Reserve: 5772, 8706, 8733

Kers - OK

0739 LT10 → 2000 S. Palo Verde (Brush Fire)

10673

0745 EIO, HVIO → PSA (Teach TRT School)

1808 IS/Back

0800 Physical Fitness.

0930 Briefing/Sta. + APP. Maint.

1003 LT10 → 6 AV/AJO (MVC)

10687

1131 LT10 → 3020 S. 6 AV, Rm 240 (Diff. Breathing)

10701

1312 LT10 → 2949 E. 26 St. (Painting)

10724

1335 LT10 → SUPPLY (Pickup IRIS; O₂ Reg for LD10). 1425 Back

1440 Rodriguez → Store.

1550 Back

1450 #8733 to Bldg 8 (Latter Testing).

1530 Back

1510 Received Lumber Delivery from Home Depot.

1540 Def. Comp Rep (Tom Axline) @ Station.

1630 LT10 → 3430 E. 36 St. (Bad Fall)

10755

1635 Braun to Duty.

1749 LT10 → 3461 S. Lundy (Phare Wire Town)

10772

1808 EIO, HVIO IS/Back

1900 Thompson to Duty.

1925 EIO, HVIO → I-10/Prince (MVC → CANX)

10790

2247 EIO, LT10 → 1155 E. Palmdale (Acc. Alarm)

10817

0200 LT10 → 2017 S. Martin (Diabetic Prob.)

10832

0543 LT10 → 1695 W. Midvale Village Dr. (Assist EN18)

10842

JRL

C

3/4/99

THURSDAY

E-10L-10PM-10BN-4

LOWE

BATTER

BARZAR

065

FIGUEROA

HENSLEY

STEVENS

MOCKBEE

WALSH

JAC-CUMMINGS

HERNANDEZ

ZSITVAY

HART

0656 LT-10/E-14 2803 E. VALENCIA (CANX) 10847

0724 LT-10 0/5 TRT DRILL MT LEMON, BACK 1739

0800 P.E.

0827 E-10 3414 S. LIBERTY (^{PM-10}CANX) 10856

0930 LINE UP

1015 STATION / APPARATUS MAINT.

1342 E-10 708 W. AJO (MVA) 10880

1432 E-10 800 W. AJO (FALSE MD) 10898

1502 E-10 925 W. SANTA MARIA (LOCKOUT) 10905

1527 E-10 4980 S. 17 AV (FALL) 10912

1616 E-10 3800 S. 6 AV (^{PM-30}G.O.) 10920

1719 E-10 3800 S. PARK (SPILL) 10934

1800 PFERDEORT TO E-10 / BATTER TO BN-4

1900 CUMMINS TO DUTY / WALSH TO HR-10

2019 E-10 3416 S. CLARK (SICKY) 10968

2039 E-10 5000 S. Country Club spill 10972

2124 E-10 5000 S. Country Club good intent 10977

2314 E-10 2001 E. GANLEY (^{E-14}CANX)

2356 E-10 313 E. FAIRGROUNDS (S.O.B.) 10989

2246 LT-10 2710 S. PARK (ASSAULT) 10982

0002 E-10 2322 E 36 (CHEST PAIN) 10990

0314 LT-10 213 E. COLUMBIA (S.O.B.) 11010

0641 E-10/LD-10 3476 E. 34 (FALSE ALARM) 11025

MARCH 5, 1999 "A" Friday

185

EIO	LIO	PM-LO
PEARSON	BRAUN	BENSON D.
DEANDA	Thompson	RODRIGUEZ, M.
NAPIER G.	RODRIGUEZ, RICK	BNOY
MARTINEZ	FIGUEROA, RICH.	NYATT

0700 INFO EXCHANGE & "C" SHIFT

0800 FITNESS TIME

0814 EIO → 3095 E. IRVINGTON RD (SICK PEARSON) #11040

0842 LTIO → 720 W. 41 ST (FALL INJURY) #11042

0937 EIO → 1020 W. STARR PASS (DIFFICULT BREATHING) #11056

0941 LTIO → 33. E. MICHIGAN ST. (FALL INJURY) #11057

0950 BRIEFING - ROUTINE CLEAN UP.

1010 EIO TO MC A TREE'S TRENCH INFO CLASS

1015 RODRIGUEZ TO STARR / 1145 BACK

1214 EIO 211 S. 5 "Back Pain" #11083

1245 Pearson to Physical

1320 EIO 500 E IO "brush fire" #11096

1327 LTIO DE AJO "MVC ^{leg} injury" #11097

1330 LTIO 801 W. Samly "house fire" #11098

1420 EIO 500 N. Euclid "MVC" #11109

1432 LTIO 5800 S. STEWART "MVC" PM14 #11107

1436 LTIO 1501 E Buntan Pub. Ass. NEZULES "CACTUS" #11113

1453 EIO 6200 S Campbell "acc. to head" #11116

1602 LTIO 323 W 34 "assault" #11134

1643 EIO 5290 S Park "chest discomfort" #11143

1644 LTIO 901 E 44 "fainting" #11144

1720 EIO 220 E, AJO "MVC" #11149

1739 LTIO 3400 S. 6 "CODE 70" #11153

1802 EIO 820 E 34 "ped struck" #11157

2045 EIO, BNOY TO SPECIAL DETAIL T.E.P. F.V.

2111 LTIO 3100 E- VALENCIA RD "MVA" #11201

03-06-99

0010 EIO 1437 E- BENSON NY "CODE ARREST" #11227

0325 LT10 113 E. PALMDALE ST. 'ABDO PAIN' #11244
 0433 E10 4600 S. PARK AVE "SMOKE-NEEDLESS" #11248

JRL

C 3/6/99 SATURDAY
 E-10 L-10 PM-10 BN04
 BATTER LOWE BARZAR HART
 HENSLEY R. FIGUEROA STEVENS
 HERNANDEZ WALSH
 MOCKBEE CUMMING

0716 LT-10 2392 E. VIRGINIA (ASSAULT) 11261
 0800 P.E.
 0930 LINE UP
 1000 E-10 3820 S. 3RD (FALSE) 11273✓
 1015 STATION / APPARATUS MAINT.
 1226 EN10 - 3352 S. G. (NEEDLESS) 11293✓
 1452 LT10 - 2505 E. EXECUTIVE (FIRE ALARM) 11319
 1607 EN10 - 4220 S. PARK (FALL) 11328✓
 1952 E10 - 2500 S. PARK (BRUSH FIRE) 11357✓
 2016 LT-10 4430 S. 2ND (FALL) 11363
 2123 E-10 410 W. AJO. (PM10 SIEZURE) 11371✓
 2303 LT10 0 E. I10 (MVA) 11378
 0010 EN10 2921 S. FORGEUS (INT. HAND) 11386✓
 0137 EN10 0 E IRVINGTON (BRUSH FIRE) 11399✓
 0631 LT10 10500 E HOUGHTON (MVA) 11419

DJB

Sunday 3-7-99 "A"

E10	L10	PM10	BN04
PEARSON	BRAUN	BENSON	HYATT
DeANDA	THOMPSON	M. RODRIGUEZ	
Martinez	RODRIGUEZ		
Napier	FIGUEROA	BALANOFF	VAC

- 0700 Info Exchange w/ "C"
- 0800 Lineup
- 0742 E10 934 E. Duval "CHEST PAIN" #11425
- 0830 Routine cleanup
- 0757 LT10 750 E. IRVINGTON "kidney" #11426
- 1106 E10 2125 E. GRANITO "Assault" #11444
- 1153 LT10 3356 S. 6 "Public Assist" #11455
- 1202 E10 1302 W. AJO "FALL-FALSE" #11456
- 1207 E10 1302 W. AJO FALL #11460
- 1231 LT10 1001 E. MOSSMAN "Public Assist" #11466
- 1244 E10 3800 S. 12 "Seizure" #11471
- 1316 E10 114 W. OHIO ST. "Sick Person" #11476
- 1423 ST#10 Units 6400 E. LITTLETON "COUGH" #11493
- 1508 LDB 8901 S. WILMONT "GI BLEED" #11500
- 1515 E10 200 W. LINCOLN "CUT ARM" #11502
- 1657 ST10 Units 1725 W. BILBY "pallet fire" #11514
- 1849 E10 2149 S. WINSTEL "arching wire" #11525
- 2018 LT10 218 E. BENSON Hy "SICK PERSON" #11531
- 2028 E10 3356 S. 6TH AVE "CODE-70" #11532
- 2259 LT10 755 E. BENSON Hy "DIFFICULTY BREATHING" #11553
- 2344 E10 12 E. PALMDALE ST. "CODE-70" #11557
- 0152 LT10 5515 S. FORGUES AVE "laceration" #11564
- 0623 E10 417 W. 43 "Chest pain" #11579

TRL

C

3-8-99

MONDAY

E-10L-10PM-10BN04

BALTER

LOWE

BARZAR

HART

HENSLEY

Figueroa

STEVENS

MOCKBEE

WALSH

HERNANDEZ

CUMMINGS

0800 P.E.

0801 E-10 5100 S. PARK (MVA) 11591 ✓

0859 E-10 3371 E. SILVER LAKE (SICKY) 11598 ✓

0930 LINE UP

1015 STATION / APPARATUS MAINT

1203 E-10 134 E AJO (CANX / PMIO) #11613 ✓

1207 E-10 728 W. AJO (FALL) #11614 ✓

1240 E-10 712 W. KENTUCKY (CANX) #11622 ✓

1241 E-10 1716 W. PARK WOOD (INGESTION) #11623 ✓

1330 LD-10 SPECIAL DETAIL PSA

1500 LD-10 PREPLAN 1

1719 E-10 1000 E MINORCA (FALSE CALL) #11672 ✓

1905 LD10 - 6601 S. MISSIONDALE (Broken Gas Met) #11702 ✓

1802 E-10 - 1200 S. COUNTRY CLUB (CANX) #11687 ✓

1807 E-10 - 2111 S. KELVIN (Sick Person) #11688 ✓

2122 LT10 - 2402 S. AFFEE (RESPIRATORY) #11714 ✓

TUESDAY

B

3-9-99

EIOLIOHUOBNY

RAYMOND,

PARK

AVENUE

MCK.

DASH

FLECK

QUEZADA

BEANAL

AVENUE

FIGUEROA

0800 PE

✓ 0817 EIO 2000 E AVIATION (OVB2) 11764

✓ 0850 EIO 531 W. AJO (PERFORMANCE) 11761

✓ 0911 LTIO 3384 S. 6 (OK) 11771

0930 LINE UP

✓ 0950 EIO 4801 S. PARK (MVA) 11774

✓ 1055 LIO 475 N. GRANADA (ALARM) 11783

1117 OOS LIO PSA VENTILATION

✓ 1208 LIO 6300 ETO (MVA) 11796

✓ 1235 EIO 3300 S. 6 (SICK) 11800

✓ 1418 EIO 1347 E. BENJO (ETOTALWAY?) 11810

1330 EIO DRILLING TRUCK EQUIP

✓ 1520 EIO 1933 E. DUVAL (CP PMIO) 11819

✓ 1539 EIO 1460 E. MILTON (BRIEF) 11823

1636 LIO 1 S

✓ 1854 EIO 339856 (MVA) 11831

✓ 1709 EIO 339856 (SP. ZONES) 11838

✓ 1754 LTIO 4825 SPARK (ASSAULT) 11846

✓ 1811 LTIO 2266 E. WARWICK (ASSAULT) 11851

1819 EIO 8700 ETO (MOTORING) EIO 11852

1853 EIO 5053 S. MOUNTAIN (BLESING) 11855

✓ 1926 LTIO 4529 S. 6 (ASSAULT) 11859

JRL

3/10/99 WEDS

E-10	L-10	PM-10	BN04
BALTER	LOWE	BARZAR	HART
HENSLEY	Figueroa	STEVENS	
MOCKBEE	WALSH	HR-10 - 25 ITUAY	
HERNANDEZ	CUMMINGS		

0800 E-10 TO PSA TRT TRAINING, 1636 BACK
 0815 LT-10 TO STA.#1 PASSPORT CLASS, 1115 BACK
 1215 LT-10 2550 E. IRVINGTON (CANX) 11958
 1348 LT-10 5136 S. LINNETT (BACK PAIN) 11957
 1514 LT-10 5231 S. GREENWAY (LACERATION) 11969
 1642 E-10 4410 S. PARK (MAN DOWN) 11985
 1831 E-10 4900 S. CAMPBELL (TRASH FIRE) 12006
 1942 LT-10 24 W. MICHIGAN (CANX) 12021
 2103 E-10/LT-10 3102 E. 22ND (SPILL) 12029
 2126 E-10 1700 E. 36 (ODOR) 12038
 2213 LT-10 1841 S. IRVING (CANX) 12042

11-

3-11-99 B. THURS

E-10	L-10	H-10	BNY
RAMONDA	PARK	AJENY	MCK
DASH	FLOCK	VAC	RAMONDA 4hr
QUERADA	RAMIREZ		
AJENY	FIGUEROA		

0707 E-10 4207 S 6 (JANUOS) 12074
 0717 E-10 OS → PSA
 0757 L-10 OS → PSA
 1204 E-10 IS
 1408 E-10 3508 S 8 (BALLY P.A.N.S) 1207
 1509 E-10 O.E. Valverde (Sick ♀) 12149
 1650 LT-10 IS
 1819 LT-10 2800 E AJENY (D.A.S. UNC.) 12182
 1811 E-10 2104 S Encino (Brewst) 12180
 1930 E-10 2200 E. 22 (Amnesia) 12155

03-11-99

2000 LEON TO DUTY Fleck off PMVA

2243 E10 3800 S. CC (ASS.) 12215

12317 LT10 2030 E. 35 (ASS.) 12222

— JRL —

C

3-12-99

FRIDAY

E-10L-10PM-10BN04

BATTER

LOWE

BARZAR

HART

BOWERMAN

FIGUEROA

STEVENS

MOCKBEE

WALSH

HERNANDEZ

CUMMINGS

0719 E-10/LT-10/PM 0/5 PSA TRENCH RESCUE

1331 EN10 - 1201 E OHIO (SOFA FIRE) * 12289

1516 LT-10 519 W. 40TH (FALL) 12302

1610 LT-10 1000 E. I-10 (MVA) 12309

1649 E-10 2900 E. 36TH (MVA) 12314

1831 LT-10 3464 S 9 AV (ASSAULT) 12331

TR 1842 E-10/HR-10 10300 E. I-10 (MVA) 12332

2018 E-10 316 E. MICHIGAN (CHEST PAIN) 12343

2111 E-10/LT-10 3601 S. 6 AV (FIRE ALARM) 12346

2129 LT-10 2203 E BENSON (PM-10 CANX) 12350

2145 E-10 316 E MICHIGAN (CANX/PM10) 12354

Saturday

March 13, 1999

'B'

E10L10PM10BN4

Pangondi

Morgan

Choate

McKendrick

Dash

Leon

Contreras

Quezada

Ramirez

Avery

Ramsden
Rodriguez R. (Ed)

Vacs (2) Park, Fleck, Figueroa

0720 Briefing ~ 'C' shift, keys ok; Radios ✓

0754 LT10, PM10 2933 E Norton V. Resp 5/6x PM10 Canx 12403

0800 PE

0820 E10, PM1 2104 E 36 Chest Pain - PM1 trpx 12407

3-13-99 (cont.)

0935 Line-up; Apparatus Maint; Sta. Clean-up
 1115 Rodriguez (EO) to L10 - Ramsden to E2
 1140 L10 1755 W. Valencia Cnx by E18 12424
 1155 Rodriguez to store back @ 1320
 1215 LT10, E10 2211 E Monterey Vi Inj Person 12427
 1227 E10 o/s mech.
 1458 E10 I/s E 88
 1610 E10 1000 E Irvington MVA 12459
 1709 E10 1503 E Benson Hwy #10 Seizure 12476
 1803 E10 800 E 36 Brush fire 12489
 1636 LT10, PM10 1881 E Irvington #1045 Syncope ^{PM10 Dr} 12467
 1743 LT10 720 W 41 St. Fall Inj. 12484
 • 1900 Rodriguez off → Leichty to L10 (EO)
 1946 E10, PM3 1801 E 33 Abd. Pain PM3 trans 12506
 2016 E10, PM10 3800 S. Country Club No Pt. 12513
 2023 LT10 218 E Benson Hwy Plw S/ex 12515
 2045 LT10 1200 S. Treat Bicycle Accident 12517
 0605 E10 1414 E NEVADA (SICK) PM10 12570

DB

SUNDAY 3-14-99

"A" 193

<u>EIO</u>	<u>LIO</u>	<u>PMIO</u>	<u>BAK4</u>
Pearson	Balanoff	Rodriguez	Hyatt
Deanda	Thompson	Glenn (TR)	
Napier	Rodriguez (HVIO)		
Martinez	Figueroa	Trade: Benson	

Reserve: 5772, 8706

Keys - OK

0659 LTIO → 4123 S. 5 AV (Diff. Breathing) #12572

0744 EIO → 6 AV/I-70 (Assault) #12576

0800 Briefing/Sta. JAPP. Maint./Physical Fitness.

1025 Rodriguez → store. 1145 Back

~~0659 LTIO → 4123 S. 5 AV (Diff. Breathing) #12572~~

1324 LTIO → 3398 S. 6 AV (Int. Man System Abuse) #12605

1239 EIO → 4004 S. Park (Bomb Scare) #12601

1451 EIO → 4100 E. 29 St. (House Fire) #12624

1452 EIO → 4700 E. Golf Links (CAR FIRE) #12623

1500 EIO → 4101 E. Golf Links (Brush Fire) #12624

1543 LTIO → 3500 E. Golf Links (MVC → False) #12635

1556 LTIO → 2001 E. Irvington (Diabetic Prob. w/PMIO) #12637

1740 LTIO → 5650 S. Park (Abdominal Pain) (canx by PMIO) #12660

1748 LTIO → 2627 S. Kraemer (Int. child) #12663

1909 LTIO → 127 E. Lincoln (Assault/Abdominal Pain) #12678

1910 Saviniers to duty.

1815 Thompson, Napier to Pick up Steamer 2115 Back

1843 EIO → 2341 S. Campbell (Dog Bite) #12673

1925 EIO → 2344 S. Campbell (Dog Bite) #12683

2030 EIO → 3640 S. 16th Ave (Brush Fire) #12693

2123 LTIO → 4844 S. Guadalupe (Bruised Leg) #12704

2300 EIO → 2521 E. Cameron vs (Injured Person) #12716

0006 LTIO → 297 E. Benson (overdose) #12725

0053 EIO → 6420 S. Park (Seizure w/PMIO) (canx by PMIO) #12731

0014 EIO → 6000 S. Nogales Hy (Brush Fire) #12727

0102 LTIO → 134 E. AJO (Diff. Breathing) #12733

0618 EIO → 4004 S. Park Ave (Dog-scratch) #12755

3-15-99

0637 LT10 → 750 E. IRVINGTON, APL 407 (Sick Baby) #12756
 PM10 (P)

Monday, March 15, 1999 'B'

E10	L10	PM10	BM4
Raimondi	Morgan	Greene	McKendrick
Dash	Fleck, D.	Choate	

Quezada Figueroa, J. Park(2), VAC

Avery Stevens, B (EO) Ramirez(1), VAC

0715 Briefing = "A" shifts; Keys OK; Radios ✓

0801 E10 9/5 to PSA for TRT instructing

0804 LT10 4500 S. Park MUA 12765

0836 LT10 4445 S IS Syncope 12771

0910 Station Clean-up; Apparatus Maint.

1007 LT10, PM10 820 E 47 (P-PM10) 12789

1025 To Comm. Repair - drop off hand-talkie + battery

1050 Air pak inventory - L10 (65 bottles & 10 Amps)

1120 LT10 1880 E Irvington Fall Inj 12795

1210 Phone repairman to Sta #10 - west side phone ok now

1330 LD10, E14 drill @ 35' ext and electrical generator

1345 E101 to Sta 10 - annual eval for Morgan

1600 To Fire Supply to drop off air bottles

1620 LT10 3770 S 16 Av Sick person 12835

1820 LT10, E10, PM10, BM4 2703 E Cocanino Vi Home Fire 12861

2010 Shipley to L10/Stevens off

2033 LT10 2040 E Irvington Code 70 12882

2107 LD10 800 W Santa Rosa Cxby E18 12898

1703 E10 9/5 switch out of reserve truck to frontling

1740 I/s E10 @ 87

1818 E10 1731 S. Richey Cxby LT9 12860

2017 E10 1088 E Irvington #1088 Sick Person 12880

2112 E10 920 E 33 Car Fire 12889

2202 E10 1990 E Irvington Code 70 12898

2226 E10 2001 E Irvington Assault 12901

0226 E10, LT10, PM10, BM4 3537 S. Bellmar Fire 12918

Tuesday

3-16-99

"A"

EIOLIOPMIOBN04

Pearson

Balanoff

Benson

Hyatt

Deanda

Thompson

Rodriguez

Napier

Figueroa (HVIO)

Martinez

Sotelo

VAC: RRRodriguez (CMT)

Reserve: 5772

Keys - OK

0800 Briefing

0815 EIO, HVIO, #8747 o/s → PSA (Tech TRT). 1730 Back

0830 Sta. + APP. Maint.

0920 Figueroa → STORE. 1030 Back

1037 LTIO → 4555 S. Mission (Fall; LTIO Rerouted) #12956

1043 LTIO → 3384 S. 6 AV (chest Pains) (PMOI IT) #12957

1330 EMT

0900 → 1500 EOI used EIO (8745) I/S; no close Reserve Rigs;
 Got KDT Fixed @ Comm. Maint.; front Line AED Back;
 Got Fuel.

1507 LTIO → 6 AV / ITO (MVC Neg Inj.) #12995

1610 Physical Fitness.

EOI crew { 1049 EIO → 2162 E. Webster (Fainting) (PMIO IT) #12959

1147 EIO → 429 N. 4 AV (Defective Appliance) #12969

1853 EIO → 801 E. 32 St. (Shooting) (PMIO IT) #13032

1900 Cantano to duty.

1908 EIO o/s → Maint. 2035 IS/Back

1920 RRRodriguez to duty.

1953 LTIO → 3300 S. 6 AV (Asthma/Cold 70 Pt. Refusal; PMII RPE) #13043

2045 Cantano to REOI.

2224 EIO → 4742 S. Calle Mira (Medical Reaction) (aux by PM14) #13059

0352 LTIO → 3732 E. 26 St. (Bleeding) (aux by PM103) #13082

D27m

Wednesday

March 17, 1999

'B'

E10L10PM10BN4

Raimondi

Morgan

Greene

McKendrick

Dash

Fleck, D.

Chaste

Avery

Ramirez

Quezada

Figueroa

Park(2) VAC

0700 Briefing c 'A' shift; keys ok; Radios ✓

0800 PE

0757 LD10 600 W Santa Rosa Cnx E18 13100

0834 EN10 o/s to PSA for T.R. teaching

0933 LT10 705 E Ajo Way MVA 13116

0946 LT10, PM10 750 E Irvington Choking 13117

0953 LT10 631 W Valencia Cnx by E14 13123

1010 Line-up; Equip & App. Maint. Sta Cleanup

1051 LD10 6340 S. Santa Clara #8 Cnx by E14 13129

1120 Figueroa to store

1159 LT10 4750 S. Campbell Sick Child 13137

1312 LT10 1301 E ~~Drexel~~ #30 Fall Inj (PM10) 13150

1445 Class on Detroit Ripper

1600 To Fire Supply

1632 LT10 1239 E Ohio Broken H₂O pipe 13170

2014 E10 225 E Pennsylvania Car fire 13211

2315 E10 2506 E Cameron Ki Sickie 13234

0231 E10 5255 S. Park Brush fire 13248

0241 LT10 2321 E Parkside Sick Child 13251

0335 E10 1909 E 36 (INJURED ♂) 13253

0502 E10 2900 E AD (FIRE ALARM) 13258

DB

Thursday 3-18-99 "A"

EIO	LIO	PMIO	BNOC
Pearson	Balanoff	Benson	Hyatt
Deanda	Sotelo	Rodriguez	
Napier	Rodriguez (HMO)		
Martinez	Figueroa		

VAC: Thompson (AM)
Pearson (PM)

Reserve: 5772

Keys - OK

0708 LTIO → Park/Valencia (MVC Neg Int.) #13268

0709 EIO → Palo Verde/Valencia (MVC) #13269

0800 Briefing/Sta. + APP Maint.

0820 EIO, HMO → PSA (Teach TRT). 1540 Back

0851 LTIO → 1514 E. Irvington, Apt 8 (Med. Alarm) #13285

0923 LTIO → 1210 E. 31st. (BX 2" Gas Line) #13291

0950 LTIO → PSA (Feet TRT). 1425 Back

1455 LTIO → 1655 W. AJO, SP. 674 (Diff. Breathing) #13343

1530 Physical Fitness.

1540 #8706 in Reserve.

1559 LTIO → 3430 E. 36th. (Inv. Person) #13362

1656 LTIO → 3020 S. 6th AV (False - Ron Henderson) #13374

1636 EIO → 3601 S. 16th AV (Brush Fire) #13369

1900 Thompson to duty.

1915 Pearson to ~~to~~ VACATION.

1924 EIO → 701 W. 42nd St. (Diff. Breathing) #13404

2000 Brescia to duty; Sotelo → Sta #16.

2020 Flood to duty.

2040 Brescia to PM05

2118 LTIO → 5100 S. Tucson (No Pt. Pole) #13417

2229 LTIO → 2505 E. Executive DR. (Alarm) #13428

2305 ENIO - 5100 S. Tucson (corr. pole pt) #13430

0043 LTIO → 750 E. Irvington (Bloody Vomit) #13437

0104 LTIO → 2353 E. Cochise Vista (Blast) #13440

0104 EIO → 500 W. Utah (MVC) #13442

"C"

3-19-99

FRIDAY

E-10L-10PM-10BN04

BATTER

LOWE

BARZAR

HART

BOWERMAN

FIGUEROA

STEVENS

HERNANDEZ

WALSH

MOCKBEE

CUMMINGS

0800 P.E

0840 E-10 O/S AAS

0840 LT-10 706 W. CALLE COLORADO (GAS LEAK) 13463

0930 LINE UP

1015 STATION / APPARATUS MAINT

1046 E-10 5670 S. HOLLADAY (S.O.B.) 13479

1131 E-10 617 W. SANTA PAULA (SICKY) 13487

1109 LT-10 2410 S. HOLLY (HOUSE FIRE) 13483

1302 LT-10 3314 S. 16 AV (FALL) 13499

1330 LT-10 AREA ORIENTATION

1637 E-10 6500 S. PARK (FALSE CALL) 13541

1647 E-10 200 W. MISSOURI (CANX/TPD) 13544

1414 LT-10 3002 S. PARK (CANX)

2042 E-10 4004 S. PARK (CODE 70) 13585

2053 E-10 755 E. BENSON (FALL) 13587

2355 LT-10 5409 S. ALEJO (INVALID) 13608

TRT 0021 E-10 2850 N. CASTRO (CANX) 13611

0049 LT-10 3600 S. PARK (CODE 70) 13615

0126 E-10 405 E. BENSON (S.O.B.) 13620

0235 LT-10 1335 E. WYOMING (ASSAULT)

DP

SATURDAY

3-20-99

"A"

199

EIOLIOPMIOBNew

Pearson

Balanoff

Benson

Hyatt

Deanda

Thompson

Rodriguez

(6000 → 1200 0/5)

Napier

Rodriguez (HVIO)

Martinez

Figueroa

VAC: Hyatt (1200 → 0000)

Reserve: 5772, 8706

Keys → OK

0800 Briefing / Sta. + APP. Cleanup / Sat. Rig check.

0910 Rodriguez → Store.

0910 Station Tour (6 Kids, 5 Adults).

0911 EIO → 2301 E. Montana (Choking) #13657
(w/PMIO)

1019 LTIO → 2826 E. Norton Vista (Car V. Fence) #13663

1036 LTIO → 1620 E. Virginia (Assist E14) #13664
(FALL)

1342 EIO → 3397 S. G. AV (Sick Male) #13685

1532 EIO → 233 W. Missouri (Grass Fire) #13714
(Camp - E18 closer)1631 EIO → 525 W. Columbia (Public Assist) #13726
(Bees)

1637 LTIO → 2121 E. Silvana (Diabetic Prob.) #13729

1739 EIO, LIO → 1540 S. Warren (Alarm) #13737

1827 EIO, LIO → 1540 S. Warren (Flare Alarm) #13749

1903 EIO → 531 W. AJO (Diabetic) #13759

1940 LTIO → 2330 E. Parkside DR (Baby) #13767
(Diff. Breathing)2013 EIO → 4123 S. G. AV (Diff. Breathing) #13772
(w/PMIO)

2059 LTIO → Campbell/Irvington (MVC) #13776

2210 EIO → 4825 S. 13 AV (Diff. Breathing) #13788
(PME3)

2221 LTIO → 102 W. Veterans, Apt 7 (Abdominal Pain) #13791

2305 LTIO → 219 E. Pennsylvania (MVC → Pt. Return) #13798

2226 EIO → 1620 E. Virginia (Code Arrest) #13792
(PM09)

0059 LTIO → 550 W. AJO (Assault) #13818

0441 EIO → Park/AJO (SPID) #13831

0449 LTIO → 297 E. Benson (Assault) #13833

0638 EIO → 5082 S. Campbell (Diabetic Prob.) #13838
(w/PMIO)

JRL

"C"

3-21-99

SUNDAY

E-10L-10PM-10BN-4

BATTER

LOWE

STEVENS

HART

HENSLEY

FIGUEROA

BATHE

HERNANDEZ, ARNED

WALSH

HR-10 CAMPBELL

HERNADEZ, ARIEL

CUMMINGS

0744 E-10 1030 E. IRVINGTON (CAR FIRE) 13841 ✓

0800 PE

1000 STATION / APPARATUS MAINT.

1036 LT-10 3601 S. 16 AV (INF CHLD) 13854

1757 E-10 2314 E. MONTEREY (FALL) 13920 ✓

2107 LT-10 4700 S. KING (MVA) 13955

2128 E-10 800 E SILVERLAKE (MVA) 13959 ✓

0059 LT-10 3226 S. NACO (CHEST PAIN) 13982

0645 E-10 1200 E. J-10 (CAR FIRE) 14002 ✓

DB

Monday 3-22-99 "A"

E10	L10	PM10	BN04
Saunders	Balanoff	Benson	Hunt
Deanda	Thompson	Rodriguez	
Martinez	Rodriguez (HV10)		
Sotelo	Figueras	Mac: Pearson, Napier	

Reserve: 5772, 8706 Keys-OK

0800 Physical Fitness.

0846 L10 → Oracle/wet more (Tanker Fire → False) # 14009
(caux by E08)

0930 Briefing / Sta. + APP. Maint.

1010 Rodriguez → Store.

1115 Back

1013 LT10 → 2104 E. 36 St. (Diff. Breathing) # 14020
(PM10 ⊕)

1025 E10 → 1601 E. Apache Park Pl. (Sick Doctor) # 14024
(Sick Man)

1142 LT10 → 190 W. Valencia, Apt 133 (Sick Man) # 14035

1221 LT10 → 4881 S. Campbell (Inv. Child) # 14041

1310 LT10 → 4850 S. Park (Chest Pain) # 14048
(PM10 ⊕)

1315 Pearson to duty.

1330 EMT Video

1400 Wildland Walk (Red Card).

1519 E10 → 175 W. Valencia (MVC) # 14064
(caux by PM14)

1524 E10 → I-19/I-10 (MVC → False) # 14067

1557 E10 → 1120 E. Irvington (Fainting) # 14078

1710 E10, L10 → 7051 S. Tucson (Fire Alarm) # 14098

* TRT → 1738 E10, LT10, HV10 → 5180 E. 22 (Confined Space Rescue) # 14104
(False → caux by BN03)

* TRT → 1548 LT10, HV10 → El Camino Del Cerro Silverbell (MVC) # 14075
(caux by E04)

1717 LT10 → 12 Av. Calle Margarita (MVC → False) # 14101

1900 Sotelo → Sta. 16.

1935 Cantano to duty.

1937 E10, LT10 → 3402 So. 6 Av (Bldg Fire) # 14119
(E10 RPT)

FM

"C"

MAR. 23, 1999

TUE.

EN10L10PM 10BN04

BAXTER

LOWE

BARZAR

O/S

BOWERMAN

FIGUEROA

STEVENS, B.

MOCKBEE

WALSH

DASHIELL (E.D.) STEVENS, ED

S/L: HENSLEY, HERNANDEZ, HART

VAC: CUMMINES

0800 LT-10 - O/S A.A.S. - F.S.T.

0803 EN10 - 4004 S. PARK (SICK PERSON) 14179

0900 E-10 TO STA. #1 FOR COVERAGE

0950 E-10 1960 N. PAINTED HILLS (CANX) 14191

1029 E-10 1009 W. HURON (PMOS TRANS BLEEDING) 14197

1342 LT-10 419 E. PRESIDENT (FALL) 14218

1403 E-10 2226 E. 36TH (FIRE ALARM) 14224-

1519 LT-10 O/S MECH

1530 EMT QUIZ

1447 LD-10, 158 W. MOSSMAN (E-14 CANX) 14230

1557 E-10/LD-10 3460 S. 6 AV (RUBBISH FIRE) 14242

1631 LD-10 4807 S. CALLE PILAR (PM-10 CANX) 14247

1644 LD-10 4900 S. CAMPBELL (MVA) 14250

1701 E-10 437 W. COLUMBIA (PM-10 CHEST PAIN) 14253

1806 E-10/LD-10 2501 E. FAIRLAND (CANX) 14265

1834 E-10 3500 E. AVIATION (BRUSH FIRE) 14270

2317 EN10/LT10 345 E 12TH (HOUSE/CNX) 14305

0126 E-10/LT-10/PM-10 2410 S. SAWTELLE (HOUSE FIRE) 14318

Wednesday

03-24-99

B

EIO	LIO	HVIO	DNW
Raimondi	Park		Mc
Dash	Felck	Vac	Figuerua
Quetzada	Bernal (Tr)	Jr	Ramirez
Avery	Ward (ad)		

0800 Work out

0932 EIO 3600 N. IIO (CNX E8) 14353

0945 Line up

1106 LTIO 750 E. Irv. (Diab. PM14) 14365

1121 EIO 1509 E. Salamanca (Nasea) 14368

1133 LTIO 5700 S. Liberty (UNKE14) 14370

✓1305 LTIO 3512 S. Belmar (Bloody Nose) 14387

EIO SD → STATION 19 A.H.

1400 LTIO 4600 S. Park (Fall PM10) 14400

1515 LTIO 1501 E Bantam (SICK PM14) 14412

1610 EIO 2129 S. Amigo (SP11) 14422

✓1627 LTIO 1880 E. Irv. (ASS.) 14423

1747 STA UNIT, Highrise Drill PC JAL

1907 IS

✓1941 LTIO 2500 E. AJO (Pee struck) 14449

2041 EIO 3100 S. 6 (♂↓) 14455

✓2308 LTIO 3601 S. 16 (cough baby) 14476

2336 EIO 3300 S. 6 (Swollen foot) 14479

✓0309 LTIO 3031 S. 6 (RING stuck) 14491

0313 EIO 2900 E. AJO (Fall PM10) 14492

0449 EIO OS ASS. stuck LTIO IS OS05

THUR.

MARCH 25, 1999

"C"

ENIOLIOPMIOBN04

BAXTER

FLOOD

BARZAR

O/S

HENSLEY

FIGUEROA

STEVENS, B.

HERNANDEZ WALSH

STEVENS, ED ZSITVAY

VAC: LOWE, CUMMINGS

S/L: MOCKBEE

0800 WORKOUT

0930 BRIEFING

1000 STATION/EQUIP. MAINT.

TRT 1214 ENIO, HRIO - 3500 E Valencia (MVA. trapped) #14552

1231 LTIO - 6221 S. 1st (smoke) #14555

1330 EQUIPMENT ~~DRILL~~^{PS} DRILL c HVIO

1419 ENIO - 501 W. PENN. (BEES) 14579

1455 ENIO - 40 W. VETERANS (sick Person) 14589

1540 LTIO - 214 E BENSON (Fall) 14593

1710 ENIO - 150 W. President (Chast. Arm/Phy) 14605

1743 ENIO - 2004 E. 35 (BEES) 14609

1834 ENIO - 1551 E BENSON (BRUSH FIRE) 14621

1930 LOWE, PEÑA, CUMMINGS to Duty FLOOD - OFF

Baxter to BN04 WALSH - HVIO

2100 LT-10 4410 S. PARK (DIABETIC) 14636

2254 E-10 1443 E NEVADA (DIABETIC) 14655

Cm

Friday

03-26-99

B

EIOLIOHVIOBN04

Dash

Park

Mck.

Avery

Fleck

Vac.

Raimondi (4 hr)

Quezada

Ramirez

Figueroa

0708 LTIO 3001 E. Via Berlanga (Gasline EM) 14678

✓ 0849 LTIO 3508 S. 8 (Invalid ASS) 14687

0907 EIO 2549 E. Cochise (ASTHMA PM7) 14689

0927 LTIO 3939 S. Park (Code PM03) 14693

1005 EIO to Sta One Haz Mat day

✓ 1112 LTIO 3508 S. 8 (Invalid ASS) 14704

Raimondi to duty

1430 Transferring equipment to 8706

8706 is HVIO, 8717 OS.

1651 EIO 2101 S. Kino (Roller PM10) 14757

• 1700 LTIO HVIO 2101 S. Kino (same) 14757

1700 Avery to OFF, Rodriguez standby.

2000 Avery to P.M. Vac. Nunez to duty

2103 EIO 1809 E. 23 (Unc? PM) 14792

2040 EIO 4826 S. Cherry (Odor) 14791

2239 LTIO 2900 E. Ajo (Unc PM10) 14799

• 2341 EIO HVIO 2500 E. 8 (MVA E11) 14805

GJM

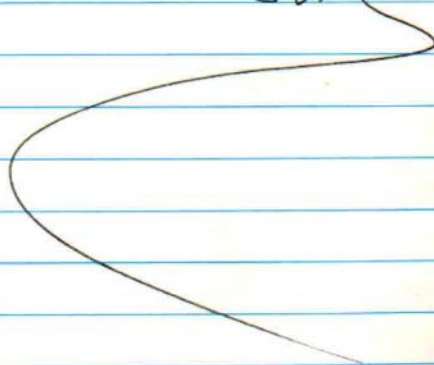

SATURDAY MARCH 27, 1999 "C" SHIFT

ENIO	CD/LT10	PM10	BN04
BAXTER	MAHONEY (ED)	BARZAR	HART
HENSLEY	FIGUEROA	STEVENS	
MOCKBEE	WALSH		
ZSITVAY	CUMMINGS	VAC: LOWE, HERNANDEZ	

0800 HOSE CHANGE

0845 STATION & APPARATUS MAINT.

0915 BRIEFING

0945 HV10 EQUIPMENT TRANSFER

1520 E-10 2726 S. NORTON VISTA (ODOR) #14883✓

1702 LT10 4900 S. CAMPBELL (LOCK OUT) #14899

1742 E-10, PM10 3384 S. G AV (FALL INJ) #14910✓

1930 NUÑEZ TO DUTY - WALSH OFF

1936 E-10 3002 S. G AV (BRUSH FIRE-OUT) #14924✓

1945 E-10, PM14 2001 E. IRVINGTON (INGESTION) #14927✓

2041 LT10, PM10 600 W. AJO (DIFF BREATHING) #14934

2048 LT10 600 W. AJO (MVA) #14936

2208 ENIO, PM09 131 W. MICHIGAN (CNK) #14950✓

2210 ENIO, PM14 4900 S. 9 (MAN DOWN-CNK) #14948✓

2212 ENIO 300 W. AVIATION (MAN DOWN) #14951✓

2217 ENIO 4425 S. G AV (INJS) #14953✓

2222 LT10 4825 S. G AV (LEG FX) #14954

0138 LT10 5250 S. CAMPBELL (ASSAULT) #14980

03-28-99

Sunday

B

EIOLIOHVIOBNY

RAYMOND

PARK

FIGUEROA

MCK

DASH

FLECK

QUEZADA

RAMIREZ

AVERY

FIGUEROA

0734 EIO 1031 E. Benson (cuts) 15010

0800 LINE wp

0934 LTIO 5890 S. Woodcrest (Noise) 15018

0955 LIO 5525 S. Mission (Kittie EIS) 15024

1027 EIO LTIO 6/Irvington PE

✓1123 LTIO 297 E. Benson (Hand Inj.) 15032

1427 EIO 5250 S. Campbell (Cant move) 15049

✓1459 LTIO 2700 S. Park (MVA) 15052

1511 EIO 6580 S. CC (NO Fire call) 15055

1531 EIO 1437 E. Benson (Telewire down) 15060

1704 LTIO 2252 E. 36 (Seizure Pmo) 15081

2040 EIO 2710 S. Park (Stabbing Pmo) 15109

2200 LTIO 5001 S. Cassia (Abdominal Pmo) 15122

2208 EIO 2152 E. Minorca (Ump from car Pmo) 15123

0218 LTIO 131 W. Columbia (CP Pmo) 15139

0532 EIO 1700 E. IIO (O↓) 15150

0602 LTIO 1001 E. Benson (MVA) 15154

0637 E, LIO 2800 E. AJO (Alarm) 15159

DB

MONDAY 3-29-99 "A"

E10	L10	PM10	BN04
Pearson	Balanoff	Benson	Hyatt
Deanda	Sotelo	Rodriguez	
Napier	Rodriguez		
Wallerline	Figueron		

Reserve: 5772, 8733

Keys - OK

VAC: Thompson (AM), Martinez (AM)

0748 E10 → 526 W. Michigan (Grass Fire) #15164

0800 Physical Fitness.

0930 Briefing/Start APP. Maint.

1000 class: Man of Ops: RIC update.

1100 Rodriguez → Store.

1111 LT10 → 1145 E. 35 St. (Bleeding Penis) #15192

1211 E10, L10 → 2695 E. AJO (Fire Alarm) #15200

1330 Equipment UT/HV10.

1518 E10 → 1435 E. Benson, Rmb (overdose PM03) #15221

1530 LT10 → Sta 7 (Kessler Retirement Party). 1709 Back #15229

1554 E10 → 2545 E. AJO (MVC) #15244

1713 E10, LT10 → 2902 E. 24 St. (Shed Fire, Caused by E11) #15247

1722 E10 → 200 E. Benson (Rectal Bleed) #15246

1721 LT10 → Park/AJO (MVC Neg. Fmt.) #15253

1741 LT10 → 4123 S. 6 Ave (Med. False) #15267

1835 E10 → 2304 E. Highland (Bloody Vomit)

1900 Martinez, Thompson to duty.

Benson → E10, Wallerline → PM10

Figueron → HV10, Pearson → BN04

2025 Cosmas to PM10; Wallerline to RE04.

2025 LT10 → 631 W. 40 St. (sick child) #15285

2049 E10 → 1110 E. 33 St. (Brush Fire) #15290

0532 E10 → 2100 S. Park (MVC) #15331

Tuesday 3-30-99

B

<u>EIO</u>	<u>LIO</u>	<u>HUIO</u>	<u>BWOY</u>
Raimond:	Park	Figueroa	mck
Dash	Fleck		
Quezada	Ramirez		
Avery	Figueroa		

0750 LTIO 1700 E AJO (MVA) 15340

0753 EIO 2100 S. Park (♂↓) 15341

0920 LTIO OS Demo TCC 15 1025

1022 EIO LTIO 3601 S. G (Motor) 15363

1059 LIO 1001 N. Park (Alarm E1) 15373

1123 EIO 2225 E. AJO (CPJuve) 15376

1330 LTIO 1000 E. Okla (MVA) (12⁺) 15399

1420 LTIO OS Nozzle demo Park T EIO To
KCH Preplan LTIO 15 1625

1438 EIO 2627 S. Kramer (Miscar^{PMIO}) 15412

1506 EIO 2926 S. Forgers (Brushfire) 15414

1546 EIO 2614 E. Warwick (Red Pm3) 15423

1628 LTIO 1200 S. Cherry (MVA (8)) 15435

1630 EIO 1402 W. AJO (Fall (19)) 15436

1642 EIO 5242 S. 12 (Alarm) 15442

1650 EIO 6500 S. Campbell (Car Jumper^{PMIO}) 15443

1934 LTIO 844 E. 35 (♂↓) 15447

2029 EIO LIO 2650 E. Elvira (Alarm) 15492

2000 Quezada to pm vac Anderson to
PMIO, Greene to EIO.

0016 LTIO 166 W. Mossman (Kit. fire E14) 15507

0048 EIO 6928 S. 6 (Crowbar) 15513

0244 EIO 5033 S. Aleppo (GI Bleed (5⁺)) 15519

DB

Wednesday 3-31-99 11A

EIO	LIO	PMIO	BN04
Benson	Balanoff	Rodriguez	Hyatt
Deanda	Thompson	Brescia	
Napier	Rodriguez		
Martinez	Figueroa (HVIO)		Swing: Persch → BN01

Reserve: 5772, 8733

Keys - OK

0800 Physical Fitness.

0814 EIO, LTIO → 2850 S. Cocanino Vite (Garage Fire) #15542
(caux by E12)

0858 LTIO → 3107 S. 10 AV (Abdominal Pain) #15547

0930 Briefing/Sta. + APP. Marit. / Rich Figueroa → Fit Test. 1130 Back

1002 EIO → 901 E. Bantam (Hip Injury) #15554

1011 LTIO → 1302 W. AJO, SP. 366 (Diff. Breathing) #15556
(PM01 ⊕)1057 EIO → 2203 E. Benson (Unconscious Female) #15561
(w/ PM03)

1100 Rodriguez → Store. 1155 Back

1130 Figueroa back to duty, from Fit Test.

1203 EIO → Park/F10 (Brush Fire) #15570

1208 LTIO → 2833 E. Menard St (MVC) #15571

1330 Class: EMT VIDEO/March Quiz

1421 LTIO → King/22st (Man Sleeping) #15591

1422 EIO → 17 W. AJO (MVC) #15593

1610 LTIO → Home Depot (Supplies). 1640 Back

1714 LTIO → 3500 E. I-10 (Overturned Truck) #15633
(In County)

2059 EIO → 1421 E. Benson (PM10 ⊕) #15672

0222 LIO → 1000 N. Park (Alarm) #15690
(caux by E02)

EC

Thursday 4-1-99 B

<u>E-10</u>	<u>L-10</u>	<u>P-10</u>	<u>B-4</u>
E. Crump	Park	Greene	McKendrick
Dash	Fleck	Contreras	
Quezada	Ramirez		Vac - Choate
Avery	Figueroa		CEL - Raimondi

0727 LD10 1010 S. Freeway (alarm) 15717
 ✓ 0742 LT10 375 W. Columbia (seizure) 15719
 0800 work out - LT + PM
 0805 Transfer equip 8745 → 8733, 8745 To PM
 0930 briefing, sta & equip. maint.
 ✓ 0943 LT10 2225 E. Ajo (back pain) 15736
 1018 LT10 375 W. Columbia (seizure) PM 15739
 1114 E10 2043 S. March (good intent) 15751 -
 ✓ 1125 LT10 6220 S. Campbell (mva) 15753
 1327 E10 5001 S. Liberty (ex-closer) 15770 ✓
 1330 E10 6th/Lincoln (mva) 15771 ✓
 ✓ ~~1331 LT10 5901 S. Santa Clara 15772~~
 1345 TRT equip. class to Bn-3 boots
 ✓ 1331 LT10 3474 S. Lundy (cut w. st) 15772
 1459 E10 4911 S. Highland (refusal) 15786 ✓
 1528 E10 3233 S. Pinal (OB) 15793 -
 ✓ 1539 LT10 4911 S. Highland 15794
 1600 work out - E10
 1721 E10 849 W. Irvington (mva) 15811 ✓
 ✓ 1733 LT10 1501 S. cherry bell (fall) 15813
 1829 E10 1200 E Benson (mva) 15823 -
 1941 E10 4004 S. Park (steam) 15836 -
 2200 E10 750 E Irvington (fall) 15859 ✓
 2040 LT10 2828 E. Proctor (CN + PM10) 15845
 ✓ 0516 LT10 3601 S. 16 (sick @) 15889

FRIDAY 4-2-99 "A"

E10	L10	PM10	BN04
Pearson	Bahnoff	Rodriguez	Hyatt
Deanda	Thompson	Black (AM)(ED)	
Napier	Rodriguez	Greene (AM)(TR)	
Martinez	Figueroa (AMO)		

Reserve: 5772

Keys - OK

Trade: Benson

S/L: Glenn, L. (AM)(TR)

0731 LT10 (8742) g/s → Maint.

~~0800 Physical Fitness.~~

0835 E10 → 709 W. 41st (Fall)

#15904

0930 Briefing/Sta. + APP. Maint./PPE Insp.

1000 Class: Training Bulletin #92 (HAZMAT)

Pearson → PSA (SAD Instructor Mtg.) 1210 Back

1045 Rodriguez → Store. 1150 Back

1131 L10 → 2505 E. Executive (Fire Alarm Caut. by E14)

#15923

1200 L10 → 1215 E. Warehouse (Fire Alarm Caut. → LTOI closer)

#15931

1330 Cleanup/organize West APP. Bay/AT Equipment.

1500 Drill: Aerial w/E14, Driver Training #8700 (Hrio)

1550 E10 → 907 E. 38th (Ditch Breathing PM14)

#15962

1553 L10 → 5001 S. Liberty, Apt. 6 (Apt. Fire)

#15963

1705 E10 → 737 E. 33 St. (bleeding)

#15973

1725 E10 → 1001 E. Benson (Spill)

#15978

1920 Greene to duty; Black off duty.

2129 E10 → 720 E. 32 St. (Sick Child)

#16014

2150 LT10 (8742) IS/Back from Maint. (Defroster Repaired).

0036 LT10 → 332 W. Palmdale (Cut Hand)

#16032

0109 E10 → 1031 E. Benson Hq. (Man Down)

#16034

FMB

SAT.

APRIL 3, 1999

213
"C"EN10L10PM10BN09

BAXTER

LOWE

BARZAR

HART

HENSLEY

FIGUEROA

STEVENS

MOCKBEE

WAISH

ZSITVAY

CUMMINGS

S/L: HERNANDEZ

0739 LT-10 - 2427 E. PARKSIDE (UNCONS. PERS.) #16054

0800 P.E.

0930 LINE UP

1000 STATION/APPARATUS MAINT.

1033 E-10 4410 S. PARK (INT PERSON) 16077

1100 DEFERED Comp CLASS

1115 E-10 4220 S. PARK (GOOD PM-10) 16084

1146 LT-10 2303 E 36TH (CANT) 16085

1300 CLASS RTC

1336 LT-10 1501 S. CHERRYBELL (FALSE) 16102

1353 E-10 19 W. VETERANS (OD) 16105

1408 LT-10 1758 E. IRVINGTON (FALL) 16107

1519 E-10 357 W. AVIATION (PREGNANCY PROB) 16120

1653 LT-10 2001 E IRVINGTON (MVA) 16140

1824 E-10 200 E. BENSON (S.O.B.) 16152

1853 LT-10 1551 E. BENSON (FALL) 16157

1922 E-10 420 E PALMDALE (ANXIETY SEIZURE) 16162

2053 E-10 1900 E IRENE (SLEEPING PERS) 16174

0132 LT-10 - O.E. ASD (UNCONSC.) 16198

0237 LT-10 - 3661 E 8TH (BREEDING/PM10TR) 16206

DR

SUNDAY 4-4-99 "A"

E10	L10	PM10	BN04
Pearson	Balanoff	Rodriguez	o/s
Deanda	Sotelo	Carrasco	
Napier	Rodriguez		
Martinez	Figueroa (H10)		Keys - OK

Reserve: 5772 Vac: Hyatt, Thompson, Benson

0800 Physical/Fitness.

0930 Briefing/Sta. + APP. Maith. ~~SNOW WATCHING~~1024 E10 → 902 E. 33rd St. (seizure) ~~Caux by PM10~~ #16247

1200 Rodriguez → store. 1305 Back

1541 LT10 → 673 W. 40 St. (Diff. Breathing) #16288

1600 E10 → 443 W. 41 St. (chest pain) (w/PM01) #16291

1733 LT10 → 810 E. Benson (Diff. Breathing) #16298

1827 E10 → 550 W. AJO (Hypothecunia) (PM10) #16307

1908 E10, LT10 → 6040 S. Jeanette (Store Fire) (Caux by E14) #16311

2111 LT10 → 6801 S. Tucson (Investigate odor) (E14 RPT.) #16329

2119 E10 → 1700 E. AJO (Investigate odor) #16332

0240 LT10 → 5341 S. 6 Av (Diff. Breathing) #16356

TR

C

4-5-99

MONDAY

E-10L-10PM-10BNCT

BATTER

LOWE

BARZAK

HART

HENSLEY

FILVERDA

STEVENS

MOCKBEE

BOWERMAN

HR-10

ZSITVAY

CUMMINGS

WALSH

S/L - ARRIVED HERNANDEZ

0758 E-10 801 E. 47TH (CANX/PMIS) 16385

0800 P.E.

0855 LT-10 1701 E BENSON (S2) #16392

0914 E-10/LD-10 - 2695 E. ASD (FIRE ALARM) #16398

0944 LT-10 - 3141 E. SILVERLAKE (FALL) #16405

1000 EN-10 - KIND TAPE + CHART

1034 E-10 - 6500 S. ALVERNAN (MVA/SPILL) #16411

1115 LT-10 - 1460 W. VALENCIA (CHEST PAIN) #16419

1147 LT-10 - 1325 W. SILVERLAKE (CODE 900) #16424

1318 E-10 2800 E COMMERCE (BEE STING) ^{PM-10} 164411525 E-10 1229 E 25TH (CANX) 16458

1533 E-10 3800 S. LIBERTY (SLEEPING PERS.) 16462

1626 LT-10 1022 E KENTUCKY (SICKY) 16472

1400 LD-10 ~~ALERT~~ LADDER DRILL

1426 E-10 3800 S. 12 AV (INT. PERS.) 16472

1956 LT-10 3300 S. 6 AV (ASSAULT) ^{PM-10 ROT} 16498

2243 E-10 1503 E. BENSON (FIRE OUT) 16519

DB

Tuesday

4-6-99

"A"

E10L10PM10BN04

Pearson

Balanoff

Benson

Hyatt

Deanta

Thompson

Rodriguez

Napier

Rodriguez

Martinez

Figueroa (HV10)

Reserve: 5772

Keys - OK

0800 Physical Fitness.

0830 Pearson → PSA (Assist S.A.D.)

1105 Back

0930 Briefing/Stat. & APP. Maint.

1025 Rodriguez → Store.

1130 Back → 1700 Back

1042 LT10 → 401 E. Pennsylvania (Invalid Assist)

#16579

1120 E10 (8733) → Emissions Test

1215 Back

1255 E10 → Valencia/Campbell (Surrogate Spill)

#16605

1315 Class: EMT → Telemed/Procedures.

1349 E10 → 2900 E. I-10 (MVC)

#16609

1409 E10 → 1300 E. Alvarado (Dumpster Fire)

#16612

1546 LT10 → 3095 E. Irvington (Sick Man)

#16621

1559 E10 → 1503 E. Benson, Rm10 (Dog Bite)

#16624

1635 LT10 → 3234 S. Pinal Vista (Fall)

#16631

1706 L10 → 1970 W. Valencia, Apt. 113 (Smoke Canx by E18)

#16634

1709 E10 → 5920 S. Fontana, SP19 (Child 2F Scalded)

#16635

1734 E10 → 4595 S. Mountain (Bee Attack w/PM10)

#16642

1821 LT10 → 6100 S. Park (MVC)

#16654

1849 LT10 → Mountain/Ohio (MVC)

#16659

1929 E10 → 5433 S. 13th (Sick Man)

#16665

1944 LT10 → 5256 S. Nogales (Seizure)

#16667

0021 E10, LT10 → 3402 S. 6th AV (2 Alarm Rld Fire)

#16696

0056 E15 @ Sta 10, stand by.

0315 Departed

PMB

WED.

APRIL 7, 1999

217
"C"ENIOLIOPMIOBNIO

BAXTER

LOWE

BARZAR

HART

HENSLEY

FIGUEROA

STEVENS

MOCKBEE

WALSH

ZSITVAY

CUMMINGS

VAC: HERNANDEZ

0800 P.E.

0815 E-10 TO PSA. FOR SAD.

0930 STATION/APPARATUS MAINT.

1052 LT-10 4801 S. CAMPBELL (LOCK OUT) 16744

1346 LT-10 132 W. IRVINGTON (CODE 900) 16766

1430 LT-10 POST FIRE CRITIQUE

1427 LT-10 64 E. BROADWAY (E-18 CANT) 16776

1500 LT-10 PREPLAN "A" MOUNTAIN DRILL

1458 LT-10 839 W. CONGRESS (LOCK OUT) 16786

1556 LT-10 5515 S. FORGE (ASSAULT) 16799

1740 LT-10 1150 E. IRVINGTON (DOG BITE) 16823

1645 E-10 6500 S. COUNTRY CLUB (SPILL) 16803

1857 LT-10 341 W. AJO (PM-10 CANT) 16832

2059 LT-10 5050 S. PARK (ABDOMINAL PAINS) 16842

1849 E-10 4881 S. CAMPBELL (SPILL) 16831

0628 LD-10 7051 S. TUCSON (E-14 CANT) 16876

CA

Thursday

4-08-99

B

EIOLIOHUIOBNY

Wallace

Park

Quezada

Mck

Dash

Fleck

sl

Quezada

Ramirez

Ramondi

Avery

Figueroa

0800 Line up → P E

0843 EIO 3600 S. Park (Sick Q) 16884

✓ 1039 LTIO 300 E. 22 (MVA) 16901

0915 EIO OS R.g Change 15 0934 8745

0930 Line up

1117 EIO Transporting Brush 15

1118 EIO 1204 E. Silverlake (Chlorine) 16895

1237 LTIO 150 W. AJo (Fall Pms) 16916

1406 EIO 825 W. Mossman (TIDASS) 16931

1415 GENO Ladder inspect.

✓ 1453 LTIO 200 W. Cushing (MVA) 16939

1520 EIO 3781 S. 12 (Seiz.) 16942

1527 LTIO 3483 W. Courtney Xing (Syncope? Pms) 16945

1556 EIO 708 W. AJo (CNx Pms) 16951

1558 EIO 382 W. AJo (Oom Bie) 16949

✓ 1746 LTIO 5650 S. Park (Fight) 16969

2000 Quezada to T.M. Vac

2020 EIO 1309 E. Iowa (Fall Pms) 16950

✓ 2255 LTIO 3780 S. 16 (Old in) 17004

2353 EIO LTIO 2414 E. Parkside (Meter) 17007

0110 EIO 4410 S. Park (Shoulder) 17012

JR L

219

C	4/9/99	FRIDAY
<u>E-10</u>	<u>L-10</u>	<u>PM-10</u>
BATTER	LOWE	BARZAK
BOWERMAN	FIGUEROA	STEVENS
MOCKBEE	WALSH	
ZSITVAY	CUMMINGS	

0700 E-10/LT-10 1520 S. WARREN (FIRE ALARM) 17024

0723 BN4/LT-10 803 W. CALLE ANTONIA (HOUSE FIRE) 17026

0800 P.E.

0930 LINE UP

1000 STATION/APPARATUS MAINT

1154 E-10 2353 E. BANTAM (SEIZURE) 17064

1146 LT-10 761 W. 42ND (CANX) 17061

1310 LT-10 1421 E. BENSON (CODE 900) 17025

1400 STA. #10 UNITS - DRILL "A" MOUNTAIN

1635 E-10 761 W. 42ND (CHEST PAIN) 17109

1648 LT-10 5401 S. PARK (SYNCOPE) 17111

1653 E-10 2422 S. PLUMER (SICK) 17112

1912 E10/LD10 - 3271 S. LLOYD (GAS METER) 17135

2032 E10 - 3667 S. BELMAR (CAR FIRE) 17146

2142 E10 - 2304 E. HIGHLAND (BLEEDING) 17156

2221 EN10 - 301 W. VETERANS (ASTHMA - PM10/1TR) 17158

0234 LT10 - 1700 E 1-10 (INJURED PERS.) 17177

0238 EN10 - 3601 S 16 (CODE 70) 17178

0312 LT10 - 2750 S. GOLF LINKS (CANX) 17181

0324 LD10 - 822 E 5. (CANX) 17182

C

04-10-99

Saturday

B

E10L10HU10BN07

Raimondi

Park

Figueroa

mc

Dash

Gonzales

VAc Aven

Ramsden

Figueroa (2)

m/L Figueroa/Quezada

Baez

S/L Ramirez

0800 PE

0930 Line up

1002 E10 2805 E. AJO (Shoulder) 17211

1049 LT10 3929 S. 12 (Seiz. E18) 17217

1058 E10 3420 E. 27 (OO Pmol) 17219

* 0759 L10 OS Staffing IS 0810

✓ 1357 LT10/E10 4900 S. CC (MVA x2) 17245

* 1000 Commence station and equipment prep for inspection

✓ 1846 E10 0 E. Bitby (♂↓) 17268

✓ 1738 LT10 3800 S. Park (MVA) 17289

* 1200 Dina to duty

1900 Quezada to duty Baez to swing

1945 Figueroa to duty Figueroa off

2046 E10 4444 S. Lundy (Eye 710) 17323

0138 ST Units 3700 S. L (Smoke no) 17351

0418 LT10 3601 S. L (VANDOFF (MVA)) 17367

JRL

C 4/11/99 SUNDAY 221

E-10	L-10	PM-10	BN-4
BANTER	LOWE	BARZAR	HART
HENLEY	BOWERMAN	STEVENS	
MOCKBEE	WALSH		
ZSITVAY	CUMMINGS		

0800 PE.

0938 E-10 2304 E. HIGLAND (SICK PERSON) 17393

1042 E-10 5300 E LOS REALES (BRUSH FIRE) 17404

1000 STATION / APPARATUS MAINT

1214 LT-10 1701 E. BENSON (SICKY) 17420

1442 E-10 3950 E. IRVINGTON (BRUSH FIRE) 17438

2327 E-10 2330 E. 36TH (S.O.B.) 17502

CA

4-12-99 Monday B

E10	L10	HU10	BN04
-----	-----	------	------

Raimondi	Park		Mick
----------	------	--	------

Dash	Fleck	M/L	Quezada
------	-------	-----	---------

Avery	Ramirez		
	Figueroa		

0800 PE

✓0803 E10 L10 2800 E. AJO (Alarm) 17527

0837 E10 OS - SAD.

✓0842 L10 5574 S. Pinta (Back) 17530

0945 Line up safety class

1330 L10 EMT A-V class

✓1416 L10 2695 E. AJO (Alarm) 17579

1445 L10 EMT Monthly exam

✓1535 L10 2004 S. Campbell (Supargh) 17594

1610 L10 drilling & aerial and customer

Service exercise Marshall Home

Cont...

4-12-99 cont...

1630 L10 3400 N. Oracle (Dumpster) 17606

1642 L10 235 W. Lester (BBQ) 17608

1648 E10 15

1730 Figueroa standby for Figueroa

1855 E10 802 E. 39 (Rockhead) 17627

2000 L10 141 W. Eric (No fire) 17634

2004 E10 3300 S. 6 (Cuthands) 17639

2251 L10 541 N. Vine (CNX) 17650

DB

Tuesday

4-13-99

"A"

E/O	L/O	PM/O	BN/O
Pearson	Balanoff	Rodriguez	Hoff
Deanda	Thompson	Glenn (AM) (TR)	
Napier	Rodriguez	Benson (PM)	
Martinez (H/O)	Figueron	Trade: Benson (AM)	

Reserve: 5772, 8733

Keys - OK

0748 LT10 → I-19/AJO (MVC) (1202 W. AJO) # 17680

0800 Physical Fitness (E/O).

0825 LT10 → I-19/AJO (MVC - chest pain) (AJO) # 17690
PM 14 RPT (Site: Santa Rita)

0930 Briefing / Sto. + App. Maint.

0958 E/O, L/O → 4850 S. Park (Fire Alarm) # 17698

1015 Class: Training Bulletin #93 (Firefighter Safety).

1043 E/O → Valencia/Nogales (MVC) # 17708

1110 Rodriguez → Store.

1200 Back

1201 LT10 → 5801 S. Del Mar (Inj. child) # 17719
(CAUX - E14 closer)

1323 E/O → 22st/Santa Rita (MVC) # 17731

1330 EMT (APRIL Quiz).

1406 E/O → 2020 S. Columbus (Resp. Arrest) # 17737
(CAUX - E14 closer)

1500 E/O → 726 E. 33 St. (Public Assist - Bees) # 17741

1518 LT10 → 626 W. Santa Paula (MVC) # 17745

1430 E/O → Preplan (1).

1645 Post Fire Class.

1727 E/O → Campbell/36 St (Seizure) # 17765

1803 E/O, L/O → 1150 E. 8 St. (Apt. Fire) # 17772
(CAUX → closer units)

1915 Maré, to duty; Pearson → BNPI

Benson to duty; Glenn off duty.

2000 Sotelo to duty.

2117 LT10 → 5250 S. Campbell, SP. 153 (Sick Man) # 17805

B

04-14-99

WEDNESDAY

EIOLIOFMIOBNY

Raimondi

Park

Ramirez

Mule

Dash

Fleck

M/L

Avery

Ramirez

Ritchie

Kati

Figueroa

0800 PE

0845 EIO

3400 E. 36

(car fire)

17846

0853 EIO OS mechanical IS 1112

0930 Line up

1000 Sta Maint.

✓ 1130 LTIO

605 W. AJo

(Synapse)

17867

✓ 1241 LTIO

2120 E. Nacu

(Fever)

17876

1359 EIO

5371 S. Oak View (CP 14)

17885

1430 EIO LIO KCH Pac Plan

1428 LTIO

OS main. IS 1744 V belts

1522 EIO

3059 E. Proctor (Assault?)

17898

1533 LIO

2241 E. Wieding (Gasline 14)

17899

1901 EIO

300 W. Palmdale (Odor)

17933

2113 EIO

4101 S. 2

(B&shot)

17954

DB

Thursday

4-15-99

"A"

EIOLIOPMIOBNO4

Saunders

Balawoff

Rodriguez (AM)

Hyatt

Naber

Thompson

Benson

Napier

Rodriguez

Martinez (HVIO)

Figueroa

Reserve: 5722, 8739

Keys - O.K.

VAC: Pearson, Deane (AM), M. Rodriguez (PM)

* 0723 LT-10, HVIO, ^{E04} → 2769 N. Criswell (Int. Pearson) (CWX in House) # 17990

0800 Physical Fitness.

0837 EN-10 1/2 Battery Problem - Alternator

0857 EN-10 1/2 = 8739

✓ 1018 EN-10 → 2800 E. Ajo (5952; Smoke

Detector - Cafeteria - Camx TW-16)

1023 1/2

1034 1/2

18012

Note: LT-10 1/2 for S.A.D. at 0804

Note: EN-10 exchanged 1 section of Weld land
flase for a new section both now have
red line threads & new adapter

Note: Martinez, L to store 1000 hrs.

1839 EN-10 to K.C.H. to place new
keys on lock boxes.✓ 1351 ^{EN-10} 4500 S. Park (6148; Rpt MVA
Scene found) 1356 1/2 1357 1/2 # 180361400 EN-10 to KCH for class on
elevators and key operation + Phone System1451 EN-10 Pre-Plan Inspection on
Thrift World. Back 1533Note: Supplies and rags delivered and
put away.

1553 LT-10 1/2

1605 Break

1625 LT-10 → 3030 S. 6th (5747;
Sleeping Male Camx PM-10)

1629 1/2

1633 1/2

18069

April 15, 1999 (continued)

Note: Air Pak Inventory completed

✓ 1740 EN-10 → 615 W. Valencia (6645;
 Assault & feet & feet of a paint sniffer)
 1747 ^{A/S} 1807 ^{I/S} 1753 T # 18080

✓ 1812 EN-10 → 3800 S. Liberty (5946;
 MIA - 1 POV) 1817 ^{A/S} 1832 ^{I/S} # 18084

1851 LT-10 → 308 W. 42nd (5746; Fall
 of 125.0. & PM-10) 1855 ^{A/S} 1912 ^{I/S} # 18088

✓ 1859 EN-10 → 720 W. 41st (5745;
 Tumors - possible seizure & PM-01.
 EN-10 Rpt) 1904 ^{A/S} 1925 ^{I/S} # 18089

1935 LT-10 → 2218 S. Morgan (5652;
 Female & stomach pain) 1944 ^{A/S}
 1954 ^{I/S} # 18093

Note: At 1900 - Wallentine → PM-10
 Rodriguez, off duty; Deanda to
 duty, Haber to 77 on EN-10,
 Martinez, L → Heavy Rescue.

✓ 2137 3570 S. 6th Ave. (5847; System
 abuse - canx PM-10. P.E. med.
 & counseling - "Lifty")
^{A/S} ^{I/S} # 18105

2219 LT-10 → 2701 E. Norton Vista
 (5752; Asthma & PM-10 - BLS
 Transport) 2225 ^{A/S} 2253 ^{I/S} # 18108

✓ 2356 EN-10 → 2423 E. Cameron Vista
 (5751; Lac to arm - Canx PM-
 10) 0002 ^{A/S} 0018-T. 0021 ^{I/S} # 18119

April 16, 1999

0006 LT-10 → 1347 E. Benson Hwy
 #4 (5949; Code 70 awaiting Rx -
 Canx PM-10) ^{A/S} ^{I/S} # 18120

April 16, 1999

✓0126 EN-10 → 4570 S. Campbell
(6149; Assault = unknown, emp.
ement) 0130 ^{A/s} 0143 ^{I/s} # 18127
EN-10
✓0226 2600 S. Campbell (5748;
Car Fire) 0231 ^{A/s} 0244 ^{I/s} # 18129
0453 LT-10 → 5928 S. Park Ave. Apt 28
(6448; Breathing Problems Cany
pam-10) 0459 ^{A/s} 0517 ^{I/s} # 18139

COP

April 16, 1999

Friday

B

EIO

LIO

HVIO

BNY

Raimondi

Park

Mck.

Regasser

Fleck

S/L — Ramirez 2hr.

Avery

Figueroa

Vac — Dash

Quezada

0700 Figueroa standing by for Ramirez

0800 PE

0928 EIO OS car seat detail 1052 LIO TOO

0930 Line up

0935 LTIO 10000 S. Wilmot (Diabetic Pm10) 18156

1243 EIO 6500 S. Park (Car Fire) 18179

1308 EIO 509 W. 40 (CP) 18183

1404 LTIO HVIO OS PSA EIO Follows thereafter

trench Rsg I S 1554

1336 EIO OS Radio 1355 IS

✓1744 LIO 2805 E. AJO (Alarm) 18253

*1729 EIO 800 E. Evans (Fuel spill) 18246

1809 EIO 2695 E. AJO (Odor) 18255

✓1847 EIO LTIO 1731 E. Dakota (Hse Fire) 18259

2010 EIO 1 S. S (Flame, EOL) 18279

2041 EIO 2585 E. 34 (Fall) 18286

2151 EIO LIO 420 E. Aviation (Lock) 18300

CONT.

4-16-99 cont...

0021 LT10 7 W. Lincoln (SOB PM14) 18314
 ✓0034 LT10 2112 E. 36 (Belly Pain) 18316
 ✓0057 LT10 1789 W. Maplewood (Hse Fire) 18323
 0417 E10 297 E. Benson (NOON) 18337
 0529 LT10 6280 S. Campbell (Seizure^{PM14}) 18342

DB

SATURDAY 4-17-99 "A"

E10	L10	PM10	BN04
Braun	Balanoff	Benson	Hyatt
Deanda	Sotelo	Botham(ED)	
Napier	Rodriguez	Fitzpatrick(PM(ED))	
Martinez(HV10)	Figueroa		

Reserve: 5772, 8733 Keys - OK

S/L: Thompson, M. Rodriguez VAC: Pearson

0800 Physical Fitness.

0930 Briefing/Str. & App. Maint./SAT. Rig Insp.

0935 J. Figueroa stand by for Rick Figueroa. 1330 R. Fig Back 1200 J. Fig off duty

1030 Rodriguez → Store. 1130 Back

1215 E10 → 1218 S. Treat (Seizure w/PM1) #18380

1233 L10 → 1441 E. 17 St. (Bldg. Fire) #18384

1252 E10 → 1441 E. 17 St. (Tris Cam) #18384

1517 E10 → 550 W. AJO (Abdominal Pain w/PM09, PM05) #18415

1613 E10, LT10 → 1240 E. Fair (Dryer Fire - out) #18424

1635 E10 → 428 S. Star (Brush Fire Cont - E02 closer) #18427

1854 LT10 → 4501 S. 6 AV (cable 70) #18454

1901 E10 → 3398 S. 6 AV (Inj. Person w/PM14) #18457

1920 Fitzpatrick to duty (ED); Battle off duty.

1533 E10 550 W. AJO "False med." #18418

1939 E10 LD10 1050 E 8 "bldg. fire" (aux & B100) #18464

1952 E10 LD10 119 N. Mountain "house fire" #18466

2012 E10 → 2117 S. Hemlock St (Investigate Smoke) #18472

2015 LD10 → 3725 E. 34 St. (Smoke aux & BN04) #18474

4-17-99 "A" Cont.

2136 E10 → I-10/I-19 (TRUCK FIRE) #18488
 2306 LT10 → 4525 S. PARK (MVC) #18496
 0009 E10 → 5250 S. Campbell, SP. 52 (Nose Bleed) PH10 (P) #18498
 0047 LT10 → 370 W. President (Susp. Dr. House) W/PH10 #18503
 0207 E10 → 1722 E. Camino Carreta (Fibrite Seizure) #18516
 0335 LT10 → 370 W. President (overdose "Rock") PH10 (P) #18522

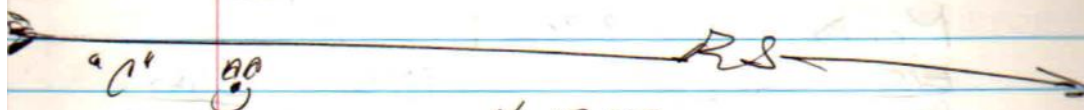

4-18-99

SUNDAY.

<u>E-10</u>	<u>L-10</u>	<u>Pm-10</u>	<u>BNO4</u>
Baxter	Soriano	YEDH.	Hart
Hensley	figarola	STEVENS	
macbee.	Connig's (HV10)		
HERNANDEZ	Bowerman	E-7 - DASHIELL	to Duty

{ LOWE - 2 Day Vac }
 { WALSH - 2 Day Vac }

RESERVE trucks 1/5
 5772.

0700 Shift Exchange to A

0900 work out.

1017 E-10 2025 E VASA (P/B; 56517) : 18551
 1104 LT10 3431 S Jetty Park; (P/B; 18554)
 1241 EN10 100 W. ASU (MVA) #18562
 1253 EN10 1000 E I-10 (MVA) #18565
 1441 LT10 2121 E SILVOSA (Sick Pers. PMUTR) #18579
 1530 EN10 625 W. 43 (FALL) #18584
 1257 LT-10 1000 E I-10 (P/B; 18565)
 1721 EN10 3600 S 6th (P/B; 18612)
 1915 E-10 795 E. Benson (Mandrew Sick P/B) 18636
 2008 E-10 750 E Irvington (P/B; 18641)
 2016 E-10, LD-10 1900 E 516y (P/B; 18642)
 2212 E-10 5255 S Park (P/B; 18653)

64-18-97 Cont.

✓ 1441 LT-10 2121 E Silvestre Tova, Am-10 R } 18579
 ✓ 1658 LT-10 942 W Alcala Tova Tova - EN10 } 18606
 1917 LT10 1150 E Irvingtal (bees) } 18634
 ✓ 2335 LT-10 2331 E Cameros Shooting - 57517 18658.
 0658 EN10 - 4857 S. Mountain (Fall) 18693

Monday 4-19-99 "A" DB
 EIO LIO PMIO BN04
 Pearson Balanoff Benson Hyatt
 Danda Thompson Cosmas
 Napier Rodriguez
 Martinez (HV10) Figueroa Mac: M. Rodriguez

Reserve: 5772

Keys - OK

0800 Physical Fitness,

0808 LT10 → Drexel/Nogales Hx (MVC Neg Ins.) # 18703

0930 Briefing/Stand App. Maint.

1040 Rodriguez → Store. 1130 Back

1045 EN16 @ Sta for class: HV10 Equip.

1055 E10 → 1121 S. 11 AV (Abdominal Pain) # 18727

1109 L10 → 4001 N. I-10 (Tanker Truck Fire) # 18728
(aux by E04)

1213 E10, L10 → 5085 S. Cherry (Fire Alarm) # 18744

1230 E10, L10 → 419 W. 40 St. (Diabetic Prob.) # 18746

1258 LT10 → 3601 S. 16 AV, Apt 707 (Seizure) # 18755

1325 LT10 → AJO/Kino (MVC) (Reckless GTC) # 18758

1329 E10 → AJO/Kino (MVC) (aux by LT10) # 18761

1358 E10 → 215 E. Congress (Inv. Person) # 18769
(aux → E01 class)

1403 E10 → 6 AV/I-10 (MVC) # 18770

1405 LT10 → 3314 S. 16 AV (Chest Pain) # 18771
(PMOI I)

1501 E10 → Park/Minorka (Brush Fire) # 18778

1207 E10 → 4000 S. Courtyard Club (Brush Fire) # 18741
(aux → E03 class)

1554 LT10 → 22st/Santa Rita (MVC) # 18789

1320 Pearson → PSA (Teach S.A.D.) 1620 Back

4-19-99 "A" cont.

1715 Hyatt to VAC.; BN04 o/s.

1720 #8733 in Reserve (from E01).

1800 E01 Picked up #8733!!

1843 E10 → PARK/Silverlake (Investigate smoke → 14 South Texas) #18811

1940 Saunders to EN10; Pearson → BN04.

✓ 2014 E-10 → 2801 E. Proctor 2nd floor (5752;
smoke fire) 2020 ^A/_S 2043 ^F/_S #18821

2112 LT10 → 200 E. Benson (seizure cause by PM10) #18828

✓ 2110 EN-10 → 4004 2nd Park (5948).

Order of electrical in Bldg. 2

22.3 ^A/_S 2245 ^F/_S #188400211 LT10 → 625 W. 43rd St. (Med. Abram) #18856✓ 0402 EN-10 → 2309 E. 36th St. (5651).

Chest Pain = PM-10 - EN-10 Rpt.

0410 ^A/_S 0415 ^F/_S #18864

JRL

C

4/20/99

TUESDAY

E-10L-10PM-10BN04

BARTER

LOWE

BARZAR

HART

SORIANO

FIGUEROA

STEVENS

HENSLEY

WALSH

~~2310A~~ ¹⁶~~MOCKBEE~~

BOWERMAN

HV10 - MOCKBEE

HERNANDEZ

0743 LT-10 3365 S. COUNTRY CLUB (FALSE) 18880

0800 P.E.

0833 E-10 2726 S. NORTON (STING) 18888 ✓

0930 LINE UP

1000 HART + BARTER TO PSA

1010 STATION / APPARATUS MAINT

4-20- Cal.

1347 EN-10 100 R. ELVIRA (CANYON) 18915
 1450 LT-10-EN10 2312 S Alumben. (House fire) 18924
 1553 1/5 1731 1/5

1655 LT-10 200 W Columbia (Auto); 59467 18948.
 2000 Baxton to EN10 - SORIANO OFF COMMUNICS to DUTY
 2008 EN10 - 2100 E SUNLAND (BRUSH FIRE) #18970
 2040 EN10 - 900 W. 44 (CAR FIRE) #18974
 0212 EN10 - 4285 S. SANTA RITA (DUMPSTOCK) #18911
 0317 EN10/LD10 - 7100 E. CENTENNIAL (BRUSH FIRE) #19015
 2100 HERNANDEZ to STA 1

WEDNESDAY 4-21-99

JB
"A"

ENO	LIO	PMIO	BN04
SPAINERS	Balanoff	Benson	Hyatt
Naber	Sotelo	Rodriguez	
Napier	Rodriguez		
Martinez (HVIO)	Figueron		

Reserve: 5772, 8739

KOS-OK

VAC: Thompson (AM), Deane (AM)

Swing: Pearson → BN02

0730 EN10 o/s Rig change from #8739 → #8745

0800 Physical Fitness.

0816 LIO → 2800 E. AJO (Fire Alarm). #19037

0820 EN10 o/s → PSA (S.A.D.). 1620 IS 1646 Back

0835 LIO → 2800 E. AJO (Fire Alarm). #19041

0930 Briefing/Start APP. Maint./Clean "C" Fire Equip./Hose.

0935 Rodriguez → Store. 1040 Back

0955 LT10 → Supply. 1010 Back

1305 LT10 → 132 E. Pennsylvania DA, APPA (Fall) #19079

1420 LT10 → Preplans (2). 1520 Back

1530 Physical Fitness.

1645 Thompson to duty.

1655 LT10 → 297 E. Benson (Assault)

#19115

1800 LIO ARIAL (Climb TORPuma College Students.) 2015 Done

4-21-99 "A" Cont.

1805 Naber to sta. 12.

1812 E10 → 6 AV/AJO (MVC w/ PM10) #19128

1816 LT10 → 6 AV/AJO (MVC w/ E10, PM10) #19128

1910 Deanda to Juty.

✓ 1922 E10, LT10 → 4741 S. Mountain (BX Gas Meter) #19138

1930 Ramirez stand by for R. Figueroa. 2200 Back

1930 Sobelo to Sta. 16.

✓ 2030 E10 → 5017 S. 11 AV (Dizziness Caused by PM10) #19152

2054 LT10 → 3508 S. 8 AV, SP25 (Abdominal Pain PM10) #19155

✓ 2142 E10 → Irvington/Campbell (MVC w/ PM10) #19159

2351 L10 → 2800 S. Mission (Brush Fire Caused in House) #19168

0038 L10 → 205 W. Irvington (Smoke Caused by E10) #19172

0506 LT10 → 3313 S. 6 AV (Sick Man) #19188

PMB

THUR

APRIL 22, 1999

"C"

EN10

L10

PM10

BUDY

BAXTER

LOWE

BARBAR

HART

HENSLEY

BOWERMAN

STEVENS

MOCKBEE

WALSH

S/L: HERNANDEZ

ZSITVAY

HERNANDEZ (ARIEL)

S/L: FIGUEROA

0800 P.E.

0902 E-10 2400 S. PARK (MVA) 19199 ✓

1008 E-10 5100 S. PARK (BRUSH FIRE) 19213 ✓

0930 LINE UP

1000 STATION / APPARATUS MAINT

1015 L-10 DOWNTOWN FOR COVERAGE

1048 LD-10 5900 S. RANDALL (CANX) 19225

1300 BAXTER + HART TO PSA

1304 LT-10 4900 S. CAMPBELL (MVA) 19247

1331 E-10 PREPLAN LD-10 STATION MAINT.

1450 E-10 1100 E. MOSSMAN (MAN DOWN) 19264 ✓

9 sla

OVER

4/22/99 CONTINUED

1544 LT-10 310 W. MISSOURI (CANK) 19273
 1612 E-10/LT-10 3601 S. 6th AV (FIRE ALARM) 19284
 1727 E-10 3800 S. KING (CAR FIRE) 19295 ✓
 2059 LT-10 310 E. BENSON (CHEST PAIN ^{PM-140}) 19329 ✓
 0051 E-10 3095 E. IRVINGTON (INJ. PERSON) 19348 ✓
 0409 LT-10 542 W. 42nd (CODE 96) 19360 ✓
 0529 E-10/LD-10 1208 E. 31 (TRASH FIRE) 19365 ✓

OAP

April 23, 1999

B

Friday

EIO

LIO

HUIO

BNF

Raimondi

Park

McKendrick

Dash

Fleck

Quezada

Ramirez

Avery

Figueroa

0714 EIO 2315 E. IOWA (Car Fire) 19375

0800 PE EIO to Sgt 1 H&M (0855)

0927 LT10 5001 S. CASSIA (Fall) 19393

0934 EIO 475 N. GRANADA (CP PM4) 19394

1015 Lineup

1127 EIO 39 N. 6 (CP PM03)

1312 EIO 1345 E. 27 (Brush) 19424

1333 LT10 1210 E. PENNSYLVANIA (CP PM10) 19432

1433 LT10 3800 S. PARK (MVA PM14) 19438

★ 1129 LIO 1463 N. CAMPBELL (Alarm Cox) 19408

1441 EIO 2109 S. MARTIN (Brush) 19440

1453 LT10 4750 S. CAMPBELL (Cutwrist) 19443

✓ 1528 LT10 1011 E. PENNSY (Fall 1015, 53) 19448

1637 EIO 226 E. PRESIDENT (CP) 19461

✓ 1718 LT10/EIO 1700 E. AJO (MVA county) 19469

1720 EIO 3800 S. C.C. (SAME 1) 19472

✓ 1746 LIO 2550 E. BENSON (MVA) 19477

1807 LT10 332 E. MICHIGAN (Seizure PM10) 19480

Cont.

04-23-99 cont...

1833 E10 509 W. Ca. Antonia (cut ankle) 19486
 ✓1844 LT10 433 W. Bilby (Belly Pain) 19488
 1945 E10 3700 S. C.C. (Brush) 19497
 2102 E10 3700 S. C.C. (Brush) (again) 19508
 ✓2358 LT10 5250 S. Campbell (Fever) 19530
 009 E10 1042 E. 31 (103) wont eat 19533
 ✓0048 LT10 5358 S. Nogales (Hit Head drunk) 19541

JRL

C

4/24/99

SATURDAY

E-10

L-10

PM-10

BN04

BATTER

LOWE

BARZAR

HART

HENSLEY

BOWERMAN

RODRIGUEZ

MOCKBEE

WALSH

ZSITVAY

CUMMINGS

0800 P.E.

0930 LINE UP

1000 STATION/APPARATUS MAINT.

1201 E-10 1820 E. IRVINGTON (INT PERSON) 19596 ✓
 1430 LT-10 3674 S. 7 AV (CANX ^{PM-10}) 19622
 1558 E-10 3002 S. 6 AV (SICK PERSON ^{PM-10}) 19643 ✓
 1655 LT-10 3800 S. 6 AV (FALSE) 19655
 1746 E-10 4558 E. 29TH (ODOR) 19664 ✓
 1817 BN4/E-10/LT-10 2342 S. CAMPBELL (SMOKE) 19669 ✓
 1919 E-10 4004 S. PARK (LINE DOWN) 19682 ✓
 2004 LT-10 750 E. IRVINGTON (DIABETIC ^{PM-10}) 19685
 2005 E-10 4461 S. 6 AV (DIABETIC) 19686 ✓
 2042 E-10 1137 E. 33RD (S.O.B. ^{PM-10}) 19693 ✓
 2110 E-10 2128 S. PLUMER (STOMACH PAIN) 19697 ✓
 2128 E-10 1421 E. BENSON (Chest Pain ^{PM-10}) 19701 ✓
 2157 LT-10 4963 S. CASSIA (S.O.B. ^{PM-10}) 19706
 2201 E-10 5402 S. PINE (SMOKE SCARE) 19708 ✓
 0146 LT-10 3200 S. 6 AV (MVA) 19729

OVER

4/25/99

0343 E10 395 W. 42nd (FALL) 19737 ✓
 0441 LT-10 1724 W. Maplewood (CANT) 19742

Sunday April 25, 1999 B

E10 L10 HU10 BN4

Rimondi Park D, no me

Dash Fleck

Quezada Ramirez

Avery Figueroa

0800 E12, E1 Stand by sta 10, E10, L10, PM10 @ S

Drilling highrise fire KCH 15. 0943

1135 E10 4850 S. Park (CP. PM10) 19775

1335 LT10 2252 E. Monterey (Inj. Pres PM10) 19792

1356 E10 3192 S. 11 (Dog bite) 19794

✓ 1515 LT10 E10 1120 E. Granley (Overfire Bldg) 19803

1536 E10 6280 S. Campbell (Cnx E18) 19807

1538 E10 3508 S. 8 (Belly Pains) 19809

1717 L10 527 N. Warren (Cnx E1) 19820

1705 E10 126 W. Veterans (Odor) 19819

1926 LT10 2900 E. AJO (Syncope PM10) 19834

1958 E10 3313 S. 6 (Nausea) 19839

2255 LT10 3907 S. 5 (Assault PM10) 19858

0042 E10 795 E. Benson (♂ ↓) 19868

JRL

237

C 4/26/99 MONDAY

E-10	L-10	PM-10	BN04
PFERDEORT	LOWE	BARZAK	HART
HENSLEY	FIGUEROA	STEVENS	
MOCKBEE	WALSH	BAXTER-VAC	
BERNAL	CUMMINGS		

0800 P.E.

0930 LINE UP

0959 LT-10 1725 E. BILBY (CANY) 19898

1000 STATION / APPARATUS MAINT.

1010 STATION TOUR 75 KIDS 10 ADULTS

1127 E-10 6500 S. CAMPBELL (MVA) 19911

1211 E-10 3300 S. 6 AV (DUMPSTER FIRE) 19917

1229 E-10 5241 S. NOGALES (MVA) 19919

1330 CLASS SWR

1430 LT10 AREA ORIENTATION

1908 LT-10 4300 S. 6 AV (MVA) 19998

1953 L-10 101 W. IRVINGTON (CANY) 19984

1826 E-10 3508 S. 8 AV (INGESTION) 19975

2025 E-10 5256 S. NOGALES (FAINTING) 19988

2232 LT-10 2002 S. PLUMER (ASSAULT) 19998

2306 E-10 1423 E. OHIO (SICKY) 20001

0003 LT-10 4925 S. CHERRY (SOB) 20005

0607 LT10 320 W. AVIATION (SEIZURE) 20030

0010 E-10 2630 E. VALENCIA (ODOR) 20006

0128 E-10 3400 S. PARK (CHEST PAIN) 20011

C

April 27, 1999

B

Tues.

EIO	LIO	HUIO	BUY
Raimondi	Park	Ramirez	M.
Dash	Shiplay	Vac	
Quezada	Ramirez	Fleck	
Avery	Figueroa		

0800 PE

0811 EIO 4004 S. Park (Comm. odor) 20045

1000 Tour 15 kids 10 parents

1051 LTIO 6730 S. Tus. (Weak R side) 20073

1100 EIO 1531 E. WYoming (24 breath) 20076

✓ 1144 LTIO 902 E. 31 (Hysterical) 20083

1159 EIO 720 W. 41 (Weak 79) 20086

1236 EIO 1665 E. 18 (Brush⁺) 20097

1305 LTIO O.S. CITIZEN ASSIST. 15 1307

✓ 1316 LTIO 334 W. Valencia (RMSI STOMACH) 20104

1343 LTIO 3770 S. 16 (CP PMO2) 20109

✓ 1401 LTIO 3770 S. 16 (Seizure) 20114

1353 EIO 5112 S. Cassia (Diab. PMO1) 20112

1423 EIO 3550 S. CC (Brush E11) 20116

✓ 1459 LTIO 902 E. 31 (Needless) 20124

✓ 1513 LTIO 2701 E. Elvira (MVA) 20128

1834 LTIO 2315 S. Tus (Seiz. PMIO) 20155

1937 EIO 550 W. AJO (50 DASH) 20168

✓ 2012 LTIO 1347 E. Benson (GI Press) 20171

★ 1930 FLECK TO DUTY DINO TO HUIO

2125 EIO 1919 S. Campbell (CP PMIO) 20180

✓ 0057 LTIO 0 E. Michigan (Ped struck) 20200

0101 EIO 300 E. Aviation (Ped struck) 20201

0225 LTIO 3674 S. Liberty (Assault) 20208

0458 EIO 2417 S. Edmunson (ASTHMA PMIO) 20213

0644 EIO LTIO 1000 E. Silverlake (Gas line) 20220

DB

Wednesday 4-28-99 "A"

<u>EIO</u>	<u>LIO</u>	<u>PMIO</u>	<u>Backup</u>
Pearson	Bahrhoff	Benson	Hyatt
Kellner	Thompson	Rodriguez	
Napier(HVIO)	Figueroa		
E. Carrasco	Kehl		

VAC: R. Rodriguez, Martinez, Deanda (M)

Reserve: 5772

Keys - OK

- 0716 LTIO → 325 W. Lincoln (Sick Man) #20225
- 0800 Physical Fitness.
- 0916 EIO, LTIO → 1811 S. Park (Bx Gas Line) #20238
- 1041 EIO, LIO → 2695 E. AJO (Fire Alarm) #20255
- 1115 Briefing/Sta. + APP. Maint.
- 1200 Brescia → EIO, Pearson → BNO2, Benson → EIO, Carrasco → PMIO.
- 1253 LTIO → Lincoln/7th (MVC) #20270
- 1330 Sta. + APP. Maint.
- 1350 Pioneer Paint Rep. to look at TRT Trailer w/R. Thompson
- 1355 EIO → Supply (Fris charger/Bx#). 1450 Back
- 1400 Figueroa to Occ. Health → store. 1605 Back
- 1406 LTIO → 2555 E. Irvington (Diff. Breathing ~~mask~~ - EIO closer) #20285
- 1407 EIO → 2555 E. Irvington (Diff. Breathing w/ PMIO & Carrasco) #20285
- 1517 EIO, LIO → 1042 S. Euclid (Brush Fire Caux by EOI) #20292
- 1623 EIO → 5250 S. Campbell (Chest Pain w/ PMIO) #20307
- 1718 LTIO → 3640 S. 16th AV (Chest Pain PMIO ⊕) #20314
- 1850 Deanda to Duty.
- 2123 EIO → 1503 E. Benson (Int. Person) #20351
- 0534 EIO, LIO → 3420 E. 36th St. (Athem) #20379

6 D M

Thursday

April 29, 1999

B

ENIOL10PM10BN04

Morgan

Park

Greene

McKendrick

Dash

Fleck

Choate

Avery

Ramirez

Quezada

Figueroa

S/L Rainondi

0730 Briefing - 'A' shift. Keys ok; Radios ✓

0814 ENIO 1875 E Calle Muleta Scolding 20388

0830 LT10/PM10 0/5 to PSA for semi-annual drill

0847 ENIO 1218 E Kentucky Assault 20394

0930 Line-up; Sta clean-up; App. ✓

1003 ENIO, PM10 1661 N. Swan Cnx by BNS 20401

1011 ENIO, PM10 2050 S. Wilson Back Pain 20402

1113 ENIO to store

1146 ENIO, PM10 625 W 43 Sickie 20414

1225 ENIO, PM10 3701 S. Clark Seizure ^{PM10 20419} 20419

1410 ENIO 1909 E 36 Needless 20440

1416 TB Fire Supply

1538 ENIO, PM10 5801 S. Del Moral Seizures 20453

1705 LT10 15 enroute to 17. And back.

2021 LT10 2850 E. Kajibab (Seizure ^{PM10 20502} ~~20502~~) 20502

2023 E10 2001 E. Irvington (Lac. hand) 20503

2110 E10 1310 E. Nevada (HST Wen.) 20508

✓ 2150 LT10 3226 E 22 (MKT E10) 20512

2244 ENIO, PM10 4900 S. Campbell (CP & GSW) 20516

0316 ENIO, PM10 4900 S. Country Club (Cnx-jurisdiction) 20533

✓ 2011 4663 S. Calle Madrid (Abd. Parks) (LT10) 20522

DB

FRIDAY

4-30-99

"A"

241

<u>EIO</u>	<u>LIO</u>	<u>PMIO</u>	<u>BNOW</u>
Pesqueira (ED)	Balanoff	Benson	Hyatt
Deanda	Thompson	Rodriguez	
Napier (HVIO)	Rodriguez		
Martinez	Liechty (ED)		

VAC: Pearson, Figueroa
keys → OK

Reserve: 5772

0800 Physical Fitness.

0829 LTIO → 3076 E. Proctor Vista (Int. Child) #20545

0930 Briefing/Sta. & APP. Maint.

0944 EIO → 1318 E. Nevada (choking w/PMIO) #20555

1033 LTIO → Veterans/8 AV (seizure) #20561

1045 Rodriguez → Store. 1150 Back

1045 Class: HVIO Equip. w/EN02 (Prob. F.F.).

1210 EIO → 4007 S. 6 AV (Wire Down) #20575

1330 LIO Special Project

1403 LTIO → 2210 E. Dakota (Cale 900 PM14 Rpt.) #20604

1417 EIO → 3939 S. Park (Chest Pain Caux by PMIO) #20606

1430 EIO → Prep km (KCH).

1444 EIO → 750 E. Irvington, Apt 420 (Sick Person) #20616

1500 LIO Class: SWR VIDEO.

1540 LIO Class: cl. 64 Video "Working Fire."

1557 EIO → 4833 S. Mountain (Gas Spill) #20629

1601 LTIO → 1830 E. 22 St. (MVC) #20632

1640 EIO → 2300 E. Valencia (Diabetic Prob. Caux by PMIO) #20640

1810 LTIO → 1870 E. Irvington (MVC) #20652

1955 LIO → 1140 E. 4 St. (Fire Alarm Caux by EOI) #20667

2114 EIO → 8901 S. Wilmet (Chest Pain Caux - EIO closer) #20671

2115 EIO, LTIO → 2121 E. Balsam Creek (Fire → False) #20672

2228 EIO, LIO → 5950 S. Park (Laundry Room Fire Caux by EIO) #20679

0112 LTIO → 5154 S. Fremont (Insect Bite) #20694

0142 EIO → 4850 S. Park (Brush Fire) #20702

Saturday

May 1, 1999

'B'

E10

L10

PM10

BN04

Morgan

Park

Greene

McKendrick

Dash

Burke

Choate

Avery

Walsh (EO)

S/L - Raimondi

Mockbee (EO)

Zsitvay (EO)

M/L - Quezada, Figueroa

Vac - Fleck, Ramirez

0759 L10 OS STAFF, IS 0802

✓ 1010 LT10 3532 S. Belmar (Wellin Yard) 20733

0930 Line up

1203 ~~LT10~~ E10 700 E. Minorka (Used for Hydro work) 20750

1216 E10 1900 E. Irvington (locked in) 20754

✓ 1329 LT10 3570 S. 6 (Bloody Nose) 20762

• 1848 E10 3640 S 16 Assault 20812

• 2008 ~~E10~~ 3900 S 14 ~~Assault~~ 20824

✓ 2015 LT10/PM10 1000 E 37 Assault 20825

2229 E10 4555 S. Mission Resp S/Sx 20838

2250 LT10 5290 S Park Seizure ^{OPMI} 20839

2339 LT10 4717 S. Mountain (Diabetes PM10) 20844

0031 E10 3640 S 6 Av MVA 20853

0031 LT10/HV10 931 W Hjo Wy MUI 20852

0113 LD10 1050 E 8 Cx by E2 20857

2358 CV1 6464 E. Tanager V. (Sodium Fire) 20835

✓ 0138 LT10 3102 E. 22 (20320 Tpo) 20858

0303 E10 2839 E Proctor V. Lac/Pt. Refusal 20861

0400 LT10 6070 S. Jeanette (Seizure PM10) 20865

DB

Sunday 5-2-99 "A"

<u>E10</u>	<u>L10</u>	<u>PM10</u>	<u>BN64</u>
Saunders (SW)	Balanoff	Benson	Hyatt
Deanda	Thompson	Rodriguez	
Napier (HV10)	E. Carrasco		
Martinez	E. Stevens (AM) (ED)		
	M. Carrasco (PM) (ED)		

Reserve: None Keys - OK

VAC: Pearson, Figueroa, Rodriguez, RR

0800 Physical Fitness.

0908 LT10 → 820 S. Kroeger Ln (House Fire) (caux by E01) # 20880
 0910 E10 → Cherry/22 St. (Sidewalk Fire) (caux by E02) # 20882
 0916 LT10 → Cherry/22 St. (Sidewalk Fire) (caux by E02) # 20882
 0926 E10 → 4130 S. 6 AV (Dumpster Fire) (OVERDOSE) # 20890
 0945 LT10 → 1128 E. 10 St. (MOI) (T) # 20895
 1000 E10, LT10 → 845 E. Ohio (Bldg. Fire) (Big Dumpster) # 20898
 1252 E10 → 1650 W. Valencia (Fall) # 20920
 1254 LT10 → 125 W. Michigan (Nat. Gas Leak) # 20922
 1309 LT10 → 2001 E. Irvington (Int. Finger) # 20925
 1450 Stevens → Store. 1540 Back
 1406 E10 → 2249 E. Hidalgo Vista (MVC) # 20930
 1455 LT10 → 6 AV / Illinois (Abdominal Pain) # 20940
 1459 E10 → 6 AV / AJO (MVC) # 20941
 1550 E10, LT10 → 3302 E. 24 St. (Brush Fire) (caux by E11) # 20946
 1755 LT10 → 4114 President (Abdominal Pain) # 20969
 1838 E10 → 1502 S. Country Club (MVC) # 20976
 1850 M. Carrasco to duty (ED); E. Stevens off duty.
 1900 RR Rodriguez to duty; E. Carrasco → PM08.
 2115 LT10 → 1007 E. 32 St. (Assault) # 20998
 2338 L10 → 6700 S. Weiser Lock (Fire Alarm) (caux by E14) # 21020
 0053 E10 → 305 E. Bensently (Fainting w/ PM10) (Both cars in there) # 21028
 0410 LT10 → 5250 S. Campbell, SR 127 (Diff. Breathing) (PM10) (T) # 21039

PMB

MON.

MAY 3, 1999

"C"

ENIO LT-10 PMIO BNOY HU10
 BAXTER LOWE STEVENS Hart MockBEE
 HENSLEY FIGUEROA EGAN
 Zsitvay WALSH
 HERNANDEZ. CUMMINGS S/L: BARZAR
 HERNANDEZ, ARNEO TO PSA - SEMI ANNUAL

0800 BRIEFING

0812 ENIO - 600 W. BILBY (CANX) #21056

0830 WORK OUT

0840 LT-10 O/S - PSA - SEMI ANNUAL DRILL

1000 ENIO TO X.NO - TAPE & CHART

1306 ENIO - 1800 E BENSON (MVA) #21091

1330 STATION & APPARATUS MAINT.

1404 ENIO - 1451 W. AJO (INT. CHILD) #21101

1430 ENIO - 2000 E. IRVINGTON (TRASH FIRE) #21108

1448 ENIO - 1573 W. AJO (INT. CHILD) #21111

1519 ENIO - 3800 S. 12 (MVA) #21113

1630 LT-10 BACK FROM PSA

1939 LT-10 1655 W. AJO (PM-10) (CHEST PAIN) 21159

2209 E-10 1000 W. SILVERLAKE (CANX) (MVA) 21177

0247 E-10 901 S. EUCLID (HOUSE FIRE) 21199

0314 LT-10 750 E. IRVINGTON (ASSAULT) 21200

DR

Tuesday May 4, 1999

245
A

EN-10

LD-10
1045

PM-10

Saunders, J.

Bukonoff, D.

Rodriguez, M

Peanda, G.

Thompson, L.

Benson, D.

Martinez, L.

Figuerwa, R.

8811 $\frac{F}{S}$

Napier, G.

Rodriguez, R.

8745 $\frac{F}{S}$

8742/8747 $\frac{F}{S}$

NU-10

Napier, G

BN-04

Pearson, T. VAC

Hyatt

Reserve: 8739

0800 Physical Fitness

0824 LT-10 \Rightarrow 800 W. 4th Way (5845;
7MIA - 3 car) 0828 $\frac{F}{S}$ 0857 $\frac{F}{S}$ #21219

0930 Station Briefing

1000 Station Clean-up

1018 Rodriguez to store 1110 back

1022 EN-10 \Rightarrow 4900 S. Campbell Ave.

(6249, Assault = fists) 1026 $\frac{F}{S}$

1033 $\frac{F}{S}$

#21235

1039 EN-10 \Rightarrow 4750 S. Campbell Ave.

Apts 806 (6149; Assault = punch

3 fist - 2 pt.) 1045 $\frac{F}{S}$ 1053 T.

1058 $\frac{F}{S}$

#21238

1045 LT-10 & PM-10 \Rightarrow Bldg Inspection

1059 EN-10 \Rightarrow 2499 E. 4th (5851

Smoking auto) 1104 $\frac{F}{S}$ 1112 $\frac{F}{S}$ #21241

1103 LT-10 \Rightarrow 802 W. Illinois (6145

Syncope = PM-10 - LT-10 Rpt.)

1107 $\frac{F}{S}$

1138 $\frac{F}{S}$

#21242

1257 EN-10 \Rightarrow 1450 E. Aviation Pkwy.

(5449; Smoke from vehicle)

1307 $\frac{F}{S}$

1323 $\frac{F}{S}$

#21252

Note: ~ 1400 hrs. 8739 picked up by EN-05

continued

May 4, 1999 (continued)

1307 LT-10 → 3538 E. Ellington (5654;
 = PM-03) 1316 $\frac{A}{S}$

1339 $\frac{F}{S}$

21255

1328 EN-10 to Supply: Pick up loaner Radio
 BN-04; P.U. replacement Helmet;
 Replace safety equipment; and pick
 up forms.

1430 Post Fire Class - Port Palace

✓ 1503 EN-10 → Wyoming / Campbell
 (6249 - MVA - Infant Assessment)

1507 $\frac{A}{S}$ 1512 $\frac{F}{S}$

21273

1530 Class on Target Hazards &
 findings of Columbia St Baptist
 Church.

1600 Drill & Skill Session for ground
 ladder evolution for reaching into
 or across chasm (Fast Water River
 Rescue) → 1800 hrs.

1702 LT-10 → 2600 S. King (5749;
 MVA - No scene found) 1706 $\frac{F}{A}$

1711 $\frac{F}{S}$

21292

1716 LT-10 1905 S. Wilson (5651; Choking
 Child) 1720 $\frac{A}{S}$ 1731 $\frac{F}{S}$ # 21294

LT-10 →

1739 LT-10 → 2600 S. Campbell (5749;
 Assault = TPO) 1742 $\frac{A}{S}$ 1759 $\frac{F}{S}$ # 21301

✓ 1748 EN-10 → Aleppo / Irvington (6251;
 MVA - minor) 1752 $\frac{A}{S}$ 1800 $\frac{F}{S}$ # 21305

1829 LT-10 → 132 E. Pennsylvania Apt
 A (5947; Fall) 1833 $\frac{A}{S}$ 1844 $\frac{F}{S}$ 21311

1914 LT-10 1820 E. Monroka (6349 - House
 Fire Alm - False) 1919 $\frac{A}{S}$

1932 $\frac{F}{S}$

21322

May 4, 1999

2341 EN-10 → 2136 S. Amigo (5651;
OD on Tegetol = PM103) 2347 1/5
0059 1/5 # 21354

C	May 5, 1999	WEDS
<u>E-10</u>	<u>L-10</u>	<u>PM-10</u> <u>BN04</u>
BATTER	LOWE	STEVENS HART
HENSLEY	BOWERMAN	CONTRERREZ
MOCKBEE	WALSH	
HERNANDEZ	CUMMINGS	FIGUEROA - S/L

0800 P.E.
0830 E-10 TO C.E.
0930 LINE UP
1000 STATION / APPARATUS MAINT
1301 LT-10 742 E 46TH (INT. PERSON) 21414
1334 LT-10, 24 W. MICHIGAN (CHEST PAN) 21417
1654 LT-10 1750 E. BENSON (DEFECTIVE APP) 21450
1732 LT-10 1200 S. KING (MVA) 21459
1430 LD-10 T.V. + WILMOT FOR COMMAND VAN
1616 E-10 IS
1734 E-10 238 E PALMDALE (FALL) 21461
1827 E-10 1200 S. RANDOLPH (CANX MVA) 21471
1818 LT-10 3754 S. 16 AV (INT. PERSON) 21469
2009 EN10/W110/BN04 - 6158 S. EUCLID (GRASS FIRE) 21487
2339 LT10 - 2000 E 22 (MVA) 21506
0454 EN10 - 3050 S. PARK (CAR INTO TRAILER) 21528
0426 LD10 - 6700 S. WEISER LOCK (FIRE ALARM) 21526

DB

Thursday 5-6-99 "A"

<u>EIO</u>	<u>LIO</u>	<u>PMIO</u>	<u>BN04</u>
Pearson	Bakhoff	Benson	Hxett
Deanda	T. Baxter (ED)	Rodriguez	
Nupier (HVIO)	Rodriguez		
Martinez	Figueroa		VAC: R. Thompson

Reserve: 5772, 8739

Keys - OK

0800 Physical Fitness.

0812 LTIO → 3102 S. Sunset Villa (ELTJ locked in car) #21545

0815 Maint. took Command Van (5772) for PR. Maint.

0930 Briefing/Sta. & APP. Maint. / PPE Insp.

0939 LTIO → 2335 E. ASG (seizure) #21552

1000 Sta. Tour (3 Adults; Helsinki Dispatches). 1030 Done

1007 EIO → PSA (Teach SWR class E.). 1225 Back

1045 Class: HVIO Equip. (Prob. F.F. Kiesel). 1205 Done

1105 Rodriguez → store. 1205 Back

1214 LTIO → 926 E. 34 St. (Susp. Stroke) #21571

1345 EIO g/s → Pump Test / 5" Hose Test.

1400 LIO Set up Aerial (✓ outrigger Op.).

1520 LTIO → Supply/Fuel. 1550 Back

1550 LIO → 6700 S. Weiser Lark Dr. (Fire Alarm can x 6 E14) #21603

1648 EIO IS/Back.

1733 EIO → 1820 S. Olsen Av (stabbing) #21616

1829 LTIO → 720 W. 41 St. (Bleeding) #21629

1910 EIO → 3241 S. Irene Vista (diff. Breathing) #21635

1920 EIO → 5111 S. Cherry, SP. 18 (Emotional child w/ PMIO 3) #21637

2153 LTIO → 3802 S. 6 Av. (Chest Pain PMIO 1) #21661

5-7-99

0031 EIO → 1028 E. 6th St. (Building Fire / RIC Resp) #21674

0147 EIO → 3800 S. Park (Car Jacking / PT. Refusal) #21679

0156 EIO → Lincoln / 3rd Ave. (Car Fire) #21680

0522 LTIO → 5001 S. Cassia Way (Fall) #21690

JR

C	S-7-99	FRIDAY	
E-10	L-10	PM-10	BN04
BALTER	LOWE	STEVENS	HART
HENSLEY	FIGUEROA	WATSON	
MOCKBEE	CUMMINGS	BARZAR-VAC	
HERNANDEZ, ARNE	HERNANDEZ	WALSH-VAC	

0900 STA. #10 UNITS TO PSA-ROPE DRILL
BACK 1215.

1330 STATION / APPARATUS MAINT

1430 LT-10 1063 E. 36 (ASSAULT) 21769

1431 E-10 1750 E. BENSON (S.O.B.) 21768 ✓

1549 E-10 1611 E. MINORCA (B-FIRE) 21781 ✓

1601 LT-10 119 E. PENNSYLVANIA (REACTION) 21784

1607 E-10 0 E. PALMDALE (MVA) 21787 ✓

1618 LT-10 308 W. LERDO (CANX) 21790 ✓

1752 E-10 2200 E. DREXEL (CANX) 2180 ✓

1908 E-10 1360 E. LAPWING (INT. PERSON) 21818 ✓

1826 LT-10 1000 E. IRVINGTON (MVA) 21814

1939 LT-10 4900 S. PARK (MVA) 21826

2037 E-10 1900 E. BENSON (SICK PERSON) 21831 ✓

2054 E-10 910 E. 33RD (TPD ASSIST) 21832 ✓

2059 LT-10 1700 E. AJO (MVA) 21833

2359 E-10 3314 S. 16 (SICKY) 21855 ✓

0028 LT-10 907 E. 35 (STOMACH PAIN) 21860

0331 E-10 2 W. VALENCIA (FALL) 21876 ✓

0347 LT-10 3033 S. 6 AV (MVA) 21878

0446 E-10 611 I-10 (MVA) 21884 ✓

0635 STA #10 2533 E. CAMERON (HOUSE FIRE) 21892 ✓

May 08, 1999

B

Sat.

EIOLIOHIOBNY

Raimond: Park

Dash Gonzalez Vac

Quezada Ramirez Avery, Fleck

Bernal (ed.) Figueroa

0800 PE

0945 Line up

✓ 1005	LTIO	1105 E. Kentucky	(♂↓)	21909
1014	EIO	2900 E. AJO	(OO)	21912
1145	EIO	602 W. AJO	(Car Fire)	21921
1204	EIO	2501 S. IIO	(♂↓)	21925
✓ 1357	LTIO	3753 E. Shephard	(Fall code 70)	21946
1432	LTIO	2417 S. Edmundson	(SOS PM)	21951
✓ 1510	LTIO	3500 S. Liberty	(MUA N1)	21959
1415	EIO	310 E. Benson	(IPJ PM PM10)	21949
1441	EIO	3500 S. IIO	(Brush)	21954
1447	EIO	3300 S. 16	(Brush)	21950
1639	EIO	3800 S. 6	(MUA)	21980
1657	EIO LIO	1553 E. Benson	(Brush)	21984
1901	EIO	4300 S. CC	(Car Pro)	22005
✓ 2150	LTIO	310 W. 44	(code 70)	22031
0013	LTIO	1660 W. Houchin	(Brush 018)	22050
0113	EIO	1900 E. Irvington	(MUA)	22056
✓ 0143	LTIO	6280 S. Campbell	(Argument)	22061
0254	EIO	5161 S. Nogales	(Gsw PM14)	22065
0313	LTIO	5412 S. 6	(Gsw PM14)	22068
0341	EIO	5600 S. CC	(Dis. PM14)	22074
0503	LTIO	4120 S. 6	(CP PM 10)	22081

— JRL —

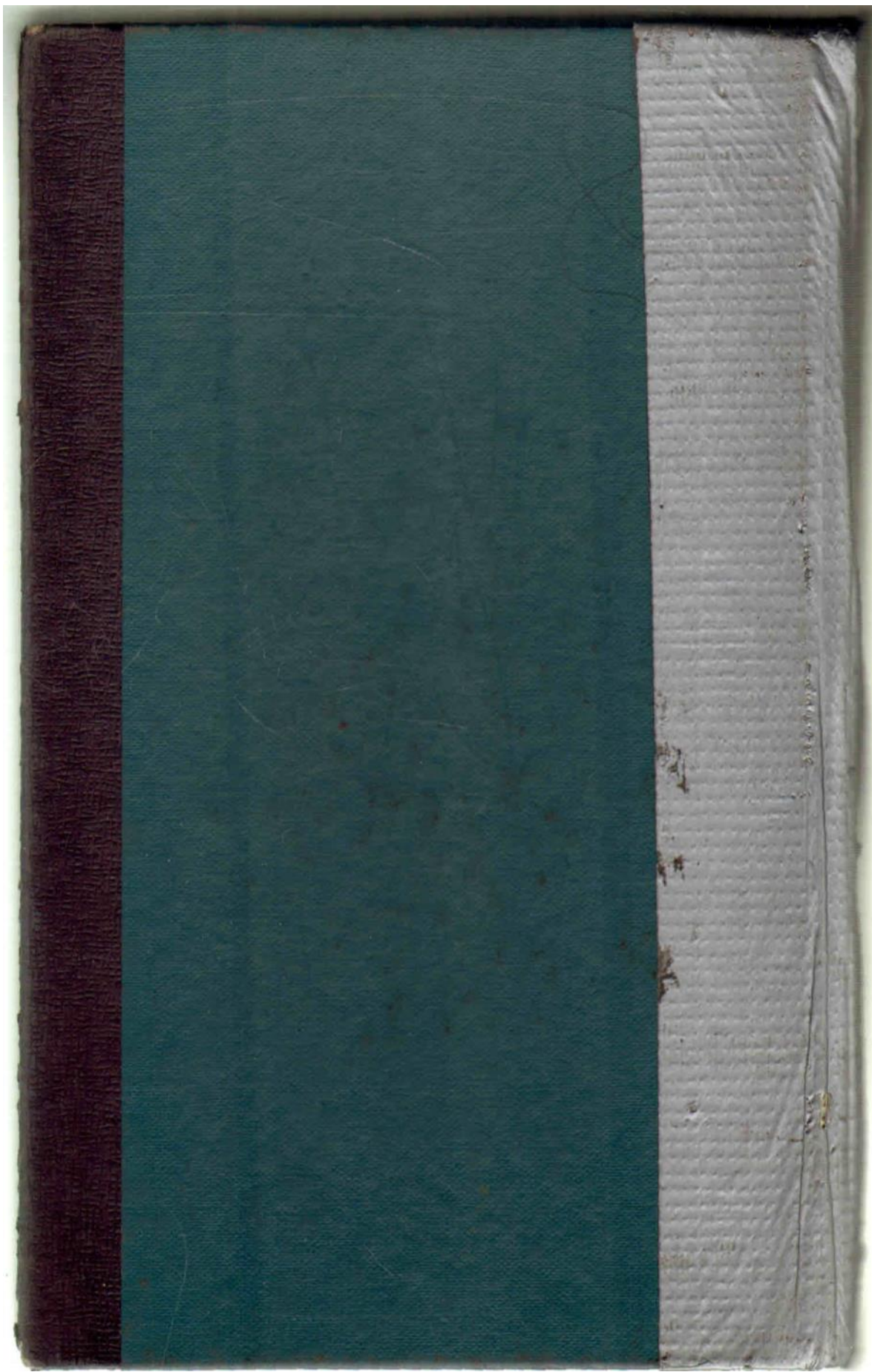

Greater Tucson Fire Foundation

Thanks you for taking an interest in Tucson Fire Department history —

This is one of many sections that contain information, documents, letters, newspaper articles, pictures, etc. They have been collected and arranged in chronological order or by a subject. These items were collected, organized and entered into a computerized database by Dave Ridings Assistant Chief Tucson Fire Department, Al Ring friend of the department, Greater Tucson Fire Foundation and with the help of many friends and fellow firefighters.

All graphics have been improved to make the resolution as good as possible, but the reader should remember that many came from copies of old newspaper articles. This also applies to other items such as documents, letters, etc.

Credit to the source of the documents, photos, etc. is provided whenever it was available. We realize that many items are not identified and regret that we weren't able to provide this information. As far as the newspaper articles that are not identified, 99% of them would have to be from one of three possible sources. The *Arizona Daily Star*, The *Tucson Citizen* and the *Tucson Daily Citizen*, for which we want to give a special thanks.

Please use this information as a reference tool only. If the reader uses any of the information for any purpose other than a reference tool, they should get permission from the source.

Should the reader have additional information on the above subject we would appreciate you sharing it with us. Please see the names and contact information on the 1st. TFD Archives page right below this paragraph.

