

# **Tucson Fire Department**

**Day Book, PM 10, 10/9/1995-11/4/1997 (2)**



RECORD

PA  
10

10-9-95  
thru

11-4-97



# *National<sup>®</sup> Brand* Account Books

This series of *National<sup>®</sup> Brand* Account Books,  
quality printed on White ledger paper,  
is available as follows:

150 Pages   300 Pages   500 Pages   Rulings

<input type="checkbox"/> 56-111	<input type="checkbox"/> 56-131	<input type="checkbox"/> 56-151	Records
<input type="checkbox"/> 56-112	<input type="checkbox"/> 56-132		Journals
<input type="checkbox"/> 56-115			S.E.L. Index



Dennison Stationery Products Co.  
Framingham, MA 01701  
Made in USA

	10-12-96	"A"	8825 I/s
	Wright Pierpont	Lewis Vac	8814 I/R
0700	Shift Exc. w/b		
0715	Vehicle CK		
0753	O/S Staffing		
0800	Prepare 8825 for Display at Car Show		
0952	I/s 8814		
(T) 1036	124 E. Pennsylvania	(C/P) 5947	42404 ✓
	1040	1055/1107	1151
1247	4555 S. Mission	(Sick) Rpt E-18	42419 ✓
	1255		1302
1429	350 W. Silverbell	(Cnx Closet)	42440 ✓
	1431		
1642	O/S Change Lys		
1655	I/s		
1658	2750 S. Golf Links	(MVA) Rpt E-11	42458 ✓
	1707		1716
1939	131 E. Palm Dale	(No Pt) Rpt E-10	42475 ✓
	1943		1946
0102	2058 E. Silvana	(Appt) 5651	42512
	0109		0178
0138	10000 S. Wilmet	(GI bleed) 7561	42514
	0156	0227/0244	0318
	SUNDAY	10/13/96	"B"
	FITCHBACK / CORCORAN	8825 I/s	8814 I/R
0700	Shift Exchange z "A"	Drugs / Kets OK	
(T) 0728	4700 S KINO	(6149) (D.D)	42539 ✓
	0732 A/s	0740 / UMC / 0749	0826 I/s
1215	3674 S LIBERTY	(5846) (STOVE FIRE)	42558 ✓
	1218 A/s		1220 I/s
1308	1850 W SAN MARCOS	(5542) (DIABETIC)	42564 ✓
	1316 A/s		1333 I/s
(T) 1405	4545 S MISSION	(6142) (SICK PERSON)	42572 ✓
	1411 A/s	1433 / SMITH / 1445	1512 I/s
1743	1325 W SILVERLAKE	(5844) (HEADACHE)	42593 ✓
	CK ENROUTE BY EN-15		1748 I/s
1749	310 W OKLAHOMA	(6146) (SICK PERSON)	42596 ✓
	1753 A/s		1801 I/s
0315	414 W PENNSYLVANIA	(5846) (VERTIGO)	42646 ✓
	0321 A/s	TUE TO SMH	0351 I/s



	MONDAY	10/14/96	'A'
	Lewis / Wright		8825 1/5, 8814 1/2
0700	Shift exchange - "B"		Keys, drugs, radios - ok
0710 <sup>pm</sup>	equipment check	o/s	flat tire
0746	1/5		
0800	Line up		
0848	o/s	High angle rescue drill @ "A" MT.	
1335	1/5		
(T) 1426	305 W. IRVINGTON	(6246 MVA)	#42696 ✓
	1429 A/S	1438/1459	1536 1/5
1555	1780 E. Benson Hwy	(diabetic problems)	#42717 ✓
	1557 A/S		1620 1/5
1643	624 W. CALLE RAMONA	SN 14 (Sick person)	#42722 ✓
	1649 A/S		1703 1/5
(T) 1833	919 E. 38th	(Sick person)	#42736 ✓
	1837 A/S	1901/1912	1929 1/5
2043	1310 W. AJO	(Sick person)	#42747 ✓
	2047 A/S		2106 1/5
(T) 2243	717 S. 2nd Ave	(chest pain)	#42759 ✓
	2250 A/S	2302/2312	2345 1/5
(T) 0024	2342 S. Campbell	(vomiting)	#42766 ✓
	0030 A/S	0054/0111	0134 1/5
	8825 1/5	10/15/96	BACAR
		'C'	TENDERNESS
0700	Shift change - "A"		
0730	Drug Box, Keys, OK.		
0800	PR.		
0802	2225 E. Ajo	(HOPSTER) 5851	
	0808 1/5	0821 1/5	42797 ✓
1011	3430 E-36th	(c/p) 5753	
	1017 1/5	1046 1/5	42818 ✓
1057	2140 S. FREEWAY	(Auto Acc) 5645	
	1102 1/5	1111 1/5	42822 ✓
1236	549 S. CONVENT	(Cnx Eng) 5346	
	1247 1/5	1248 1/5	42838 ✓
1530	4714 S. CHERRY	(RT Flank Pain) 6149	
	1537 1/5	1548 1/5	42856 ✓
1954	345 E. TETON	(NEEDLESS) 6747	
	2004 1/5	2011 1/5	42886 ✓

Conti 10-15-96 'C' 11:37  
 2027 5109 S Hampton Road (CNX disc unit) 6247  
 00004/s 2028 1/5 42887✓

DLL

WED. 10-16-96 "A"  
 Lewis / Wright 8825 1/5  
 0700 Shift exchange = "C"  
 0715 equipment check keys, drugs, radios - OK  
 (8814 @ St. #16)  
 (T) 0749 4935 S. Cherry (505) # 42919 ✓  
 0754 A/S 0815 / 0839 0914 1/5  
 0940 3313 E. Fairmount (405 back pain) # 42936 ✓  
 0943 A/S 0952 1/5  
 (T) 1016 7060 S. Tucson Blvd (6751 seizure) # 42940 ✓  
 1020 A/S 1035 / 1044 1103 1/5  
 1110 1501 N. Campbell (CNX enroute) # 42951 ✓  
 1112 1/5  
 1633 5465 S. Santa Cruz (6114 code 70) # 42987 ✓  
 1640 A/S 1714 1/5

Thurs 10-17-96 'C' 8825 1/5 Pendergrass / BARZAR  
 0710 Info Exchange = "A" shift personal.  
 0800 physical Fitness - Equipment check.  
 1218 4951 S. Campbell (CNX in Rat) 6251 EN-10 report  
 0000 A/S 1223 1/5 43083 ✓  
 1335 1941 E. Wyoming (SICK PERSON) 6251  
 1343 A/S 1424 1/5 43095 ✓  
 (T) 1515 1270 W. Silverlake (HEAD wound) 5544  
 1524 A/S 1544 (H) 1600 (H) 1649 1/5 43103 ✓  
 2338 1502 W. Ap (SICK PERSON) 5843  
 2346 A/S 2357 1/5 43162 ✓  
 10-18-96 0700 2213 E. HIDALGO (SEIZURE)  
 0708 A/S 0725 1/5 43185 ✓

DLL



FRIDAY

10-18-96

"A"

Lewis / WRIGHT

8825 1/5

0730

Shift exchange Z "C"

Radios, keys, drugs - OK

0745

equipment check

(8814 @ St. #16)

0815

Line up

(T) 0920

1700 E. AJO

(5949 MVA)

#43193 ✓

0923 A/S

0937 / 0948

1025 1/5

1034

3067 N. 2nd Ave

(ENOI diabetic)

#43199 ✓

1039 A/S

1056 1/5

(T) 1212

4220 S. Park

(C/P) 5948

43210 ✓

1215

1332 / 1241

1314

(T) 1417

1446 W. Kennington

(O.D.) 6343

43233 ✓

1425

1439 / 1453

1528

1535

1700 E. J-10

(MVA) apt E-10

43249 ✓

1538

1557

(T) 1613

6500 S. Oak Tree

(MVA) 6542

43251 ✓

1622

1625 / 1648

1719

1909

1330 S. 2nd Ave

(ENOI SOB)

#43281 ✓

1915 A/S

1943 1/5

(T) 2139

829 W. 29th St

(SUSPENDED @ leaflet)

#43299 ✓

2145 A/S

2158 / 2211

2246 1/5

2329

297 E. Branson Hwy

(NO P/FOUND)

#43314 ✓

2334 A/S

2336 1/5

8825 1/5

10/19/96

PENDERGRASS

'C'

GEBSEN

0700 shift chg. Z 'A'

0707 4555 S. Mission

(C/P) 6142

0714 1/5

0738 1/5

43342 ✓

(T) 0745

2002 S. Mission

(C/P) 5643

0752 1/5

0756 1/5

0802 1/5

0816 1/5

43345 ✓

0925

1439 S. 4th

(S.E. 3.) 5547

0933 1/5

0942 1/5

43353 ✓

1053

1347 E. Benson

(D/O) 5949

1105 1/5

1111 1/5

43365 ✓

1159

285 E. Ajo

(SICKLE) 5882

1202 1/5

1220 1/5

43373 ✓

1238

1347 E. Benson

(NO PT.) 5949

1241 1/5

1249 1/5

43376 ✓

(T) 1251 443 W. 42nd (c/p) 5746  
 1236<sup>th</sup> 1310<sup>th</sup> 1319<sup>th</sup> 1355<sup>th</sup> 43378  
 (T) 1415 4758 S. 15th (2nd St.) 6145  
 1419<sup>th</sup> 1433<sup>th</sup> 1446<sup>th</sup> 1557<sup>th</sup> 43388  
 (S) 2044 1240 W AJO F O/B; 5844 43439  
 2049<sup>th</sup> 2108 T 2126 @ 5TH 2222<sup>th</sup> 43456  
 2257 3100 E Irvington F Auto; 6253 F  
~~2306<sup>th</sup>~~ ~~2306<sup>th</sup>~~ R - E 170 2324<sup>th</sup>  
 0042 4004 S Park F O/B; 5948 F 43462  
 0045<sup>th</sup> 0102<sup>th</sup>

10-20-96

C. P. Reedman

M. F. S. Back (OFF TRD)

WRIGHT (TRD)

0700 INFO & CHANGE with "C"  
 0715 Equip check "ALL OK" 8819 IN 225200.  
 0800 Briefing  
 1053 1310 W AJO Sick Person 43501  
 1057 A.S. 11:11 IS  
 1210 2701 E NORTON VISIT Sick Person 43513  
 1216 A.S. 1228 IS  
 1802 3628 S 13th Good Interview 43541  
 1806 A.S. 1813 IS  
 2234 2640 S COTTAGEWOOD CHEST PAID 43526  
 (T) 2241 A.S. 2329 IS  
 0200 5250 S Campbell Coast 70 43575  
 0207 A.S. 0216 IS

8825<sup>th</sup>

10/21/96

GARCIA

RENDER 6.0.18

0700 Shift change E B  
 0730 Dev. Box, Keys. O.T.  
 0800 P.E.

0953 119 E. FARRINGTON (Anxiety) 6147  
 0957<sup>th</sup> 1235<sup>th</sup> 43624  
 1009 5752 S LINDEN (c/p) 6446  
 1057<sup>th</sup> 1235<sup>th</sup> 43625  
 1314 1301 E JETTEL (CART E-14) 6344  
 1319<sup>th</sup> 1227<sup>th</sup> 43662



1614	102 E. Pennsylvania	(sick child) 5947	
	1618 <sup>1/2</sup>	1627 <sup>1/2</sup>	43690 ✓
1633	1618 W. Ajo	(cant - clu) 5843	
		1634 <sup>1/2</sup>	43697
(T) 1638	351 W. Lincoln	(sick child) 5946	
	1641 <sup>1/2</sup> 1714 <sup>1/2</sup>	1746 <sup>1/2</sup> 1827 <sup>1/2</sup>	43701 ✓
1928	2780 W. Cattle Creek	(cant - clu) 5359	
		1929 <sup>1/2</sup>	43723
2211	1930 W. Charles	(cant - clu) 6442	
		2220 <sup>1/2</sup>	43740
	10-22-96 "B"		
	G. Belcoran	F. Fishback (unc)	
		D. Benson	
0700	INFO Exchange with "C"		
0715	Equip check		
0800	P.E.		
0939	800 W. Ajo		Auto Acc 43786 ✓
(T) 0943	A.S.		1050 IS
1051	3002 S 6th		Camp by E 10 43794
	1058 A.S.		1102 IS
1153	710 W. Michigan (cant - clu) 5945		43804
	1157 A/S		1201 I/S
1505	331 E. Pennsylvania (sick child) 5947		43838
	1508 A/S		1531 I/S
(T) 1601	10000 S. Wilmet (asthma) 7561		43846 ✓
	1612 A/S		1725 I/S
1801	322 E. Ajo (code 70) 5947		43866
	1803 A/S		1807 I/S
(T) 2104	1933 Duval Vista (cardiac) 5851		43890 ✓
	2108 A/S		2152 I/S

TANGL 10/23/96 C  
PEUDEN MASS

0700 BMBF "B"  
0800 TANGL TO DUTY  
0930 LINEUP / EQUIP & ST.  
0950 3630 S WOODY (UPPER AM.) 5046  
0954<sup>hrs</sup> 1001<sup>hrs</sup> #43933 ✓  
① 1029 3800 SKID (2 LEVEL 1) 5149  
1032<sup>hrs</sup> 1046<sup>hrs</sup> 1054<sup>hrs</sup> 1125<sup>hrs</sup> #43941 ✓  
1246 2711 S. CASTLE (SICKLE) 5742  
1257<sup>hrs</sup> 1311<sup>hrs</sup> #43961 ✓  
1345 3394 E 22<sup>nd</sup> (S.E. 3.) 5553  
1352<sup>hrs</sup> 1405<sup>hrs</sup> 43966 ✓  
1714 000 E 110 (CAUX LTIO) 5747  
1720<sup>hrs</sup> #44000 ✓  
1843 300 E 22 (MVA) 612 5547.  
1849<sup>hrs</sup> 1859<sup>hrs</sup> #44016 ✓  
① 2203 622 S MORRIS (C.P.) 6548  
2210<sup>hrs</sup> 2224<sup>hrs</sup> 2241<sup>hrs</sup> 2306<sup>hrs</sup> #44041 ✓  
10-24-96 "B"

C. Corcoran

Fisell Beck (Vnc)

D. Benson (Swing)

0700 Info Exchange with "C"  
0715 o/s exchanging Rigs - 8825 To main 8814 as Prio  
0840 i/s  
0755 1416 S HIGHLAND. Canv by E01 44079  
0800 IS  
1257 1440 E 15<sup>th</sup> Canv by E03 44116  
1302 IS  
1535 o/s changing Rigs ip 8825 12275208 8814  
1807 5250 S Campbell Canv LTIO 44163  
1813 A.S. 1819 IS  
2048 750 W 43<sup>rd</sup> Canv by E10 44170  
2051 A.S. 2106 IS  
2356 1817 W 56<sup>th</sup> Canv by E15 44213  
0003 A.S. 0014 IS  
0035 200 E Benson D.F.F Benson 44217  
① 0059 A.S. 0131 IS



0151 427 E DISTRICT

GERL250 74222

(T) 0155 A.S.

0226 ES

DUL

FRIDAY

10-25-96

"A"

Lewis / WRIGHT

8825 1/5 8874 1/2

0715 shift exchange - "B"

drugs, keys, radios - ok

0730 equipment check

0800 line up

0900 Observer / PM student Adams

(T) 0953 1 N. 5th Ave

(unc. person) #44253 ✓

1001 A/S

1016/1029

1123 1/5

(T) 1201 3800 S. Canyon Club

(MVA) #44268 ✓

1205 A/S

1229/1233

1311 1/5

1342 1904 S. Campbell

(bug bite) #44285 ✓

1318 A/S

1358 1/5

1751 843 W. Montana

(ENID  
disruption) #44336 ✓

1757 A/S

1809 1/5

1941 3500 S. 12th Ave

(wrong school) #44346 ✓

1945 A/S

1951 1/5

(T) 1952 2001 W. Starr Pass

(5542  
spinal injury) #44349 ✓

1959 A/S

2008/2012

2046 1/5

2250 5000 S. TULSON BLVD

(BVO  
MVA) #44368 ✓

2253 A/S

2303 1/5

0240 2000 S. Park

(2005 200  
Shooting)  
#44390 ✓

0245 A/S

0307 1/5

SATURDAY

10/26/96

"B"

FISCHBAEK / CORCORAN

8825 1/5 8874 1/2

(T) 0700 SHIFT EXCHANGE - A

drugs / keys OK

(T) 0707 2800 S. MISSION

(SMB) (MVA)

44399 ✓

0714 A/S

0722 / SMH / 0729

0807 1/5

(T) 0954 3314 S. 16th

(SMB) (SOB)

44417 ✓

0958 A/S

1013 / VAH / 1018

1040 1/5

1104 2501 S. I-10

(SMB) (MVA)

44424 ✓

1110 A/S

OK BY EN-02

1111 1/5

(T) 1620 062 ASD

(SMB) (MVA)

44467 ✓

1622 A/S

1637 / UMC / 1653

1731 1/5

10/26/96 (cont)

2238 3030 S 6th (N/A) 44515 ✓  
 2242 A/S 2311 1/5  
 0004 1451 W ASO (SKE PERSON) 44525 ✓  
 0009 A/S 0033 1/5  
 (T) 0633 2800 S MISSION (SEIZURE) 44550 ✓  
 0641 A/S 0647 / SMH / 0653 0719 1/5

SUNDAY

10/27/96

"A"

WRIGHT

LEWIS VAC.

8825 1/5

DAIRY

0700 INFO exchange "B" boys

0715 EQUIP CHECK DRUGS KHY S OK

0800 Line-up

0829 308 W. IRVINGTON

(HENDRICK) 44557

A/S 0834

1/5 0848

(T) 0935 2310 S. HOLLY

(DKA) 44558

A/S 0946

1/5 1033

(T) 1218 9158 E. SUGAR SUMMIT

(SICK) 44583

A/S 1234

1/5 1342

1353 1830 E. IRVINGTON

(SICK) 44599

A/S 1358

1/5 1413

1415 1224 E. SILVERLAKE

(SICK) 44602

A/S 1417

E-10 RPT.

1/5 1429

✓ 2107 1800 W. PROBASCO (Trash Fire)

44618

2111

2122

T 0402 2719 S. COCONINO V. (Diabetic) 5751 44685

0438

0448 / 0452

0512

(T)

(T)



10-28-96 "B"

C. COCCORAN

m. FISCHBACK (VAC)

D. BENSON (swing)

0700 INFO Exchange with "A"

0715 Equip Check 8825 1/2 8814 1/2 1/2 1/2

0737 2128 S Plumze

Camp by LT10 44698

0744 A.S.

0753 ES

0848 405 W 43<sup>RD</sup>

Sick Person 44702

0854 A.S.

0916 ES

0916 1802 W ST Marys

Diabetic 44706

(T) 0924 A.S.

0958 ES

1410 5082 S Campbell

S.O.B. 44749

(T) 1415 A.S.

1534 ES

1535 3240 N K2Lvin

Camp by #07 44759

1541 A.S.

1551 ES

1814 3397 S 6<sup>TH</sup>

O.D. 44777

(T) 1816 A.S.

1903 ES

2107 Park &amp; Adv

Auto Acc 44785

(T) 2109 A.S.

2203 ES

DUL

TUESDAY

29 OCT 96

"A"

Lewis / WRIGHT

8825 1/2 8814 1/2

0715 INFO EXCHANGE with "B"

Keys, drugs, radios - ok

0730 equipment check

0753 406 W 420

(pedic struck) #44837 ✓

0757 A/S

0826 1/2

0830 Line up

1027 1101 E. Silverlake

(camp by LT10) #44860 ✓

1033 A/S

1034 1/2

(T) 1143 2800 S. Mission

(8743 SLIZURE) #44868 ✓

1150 A/S

1201/1211 K2H

1254 1/2

1544 1775 W. ST MARYS

(syncop) #44896 ✓

1553 A/S

1606 1/2

(T) 1900 1210 E. MICHIGAN

(8146) #44915 ✓

1903 A/S

1930/1955

2032 1/2

(T) 2328 5026 S 11

(DIB) 2246

44932 ✓

2333

2344/2354

0018

0330 204 W 42

(G.I.) 2nd LT-10

44946 ✓

0336

0356

0611 225 E. Michigan (C/D) 44953 ✓  
 0616 0627 / 0634 0659  
 8825 I/s 10/30/96 BREAK  
 'C' FENDER GRASS  
 0700 Shift chng. E 'A'  
 0730 Drug Box, keys, O.K.  
 0747 2600 S. LA CHOLLA (MUA) 5741  
 0757 I/s 0814 I/s 44956 ✓  
 0800 P-E.  
 0919 2001 W. STAR ASS (CMA - E-15) 5542  
 0929 I/s 0935 I/s 44970 ✓  
 1101 1654 W. CIRCLE A (SYNCOPE) 5843  
 1107 I/s 1121 I/s 44983 ✓  
 ① 1212 720 W. 41<sup>st</sup> (CALVIN) 5745  
 1217 I/s 1227 I/s 1236 I/s 1309 I/s 44991 ✓  
 1425 1115 S. 8<sup>th</sup> (CMA - E-1) 5446  
 1432 I/s 1433 I/s 45003 ✓  
 1543 1917 E. TRENEVIS - (CMA PER) 5851  
 1548 I/s 1624 I/s 45012 ✓  
 1852 550 W. 80 (O.D.) 5846  
 1656 I/s 1705 I/s 45018 ✓  
 ① 1840 3601 S. PARK (O/D) 5848  
 1843 I/s 1847 I/s 1852 I/s 1938 I/s 45034 ✓  
 1948 6148 S. Southland (CMA - E-14) 6548  
 1954 I/s 1959 I/s 45046 ✓  
 2140 10000 S. WILSON (O/D) 7561  
 2155 I/s 2247 I/s 45056 ✓  
 10/31/96 "A" 8825 I/s  
 Wright / Carlton Lewis Vac 8814 I/s  
 0700 Shift Exc. w/c  
 0715 Vehicle CK  
 0800 Live up  
 0830 Vehicle / Stz. Maint.  
 1034 332 E Pennsylvania (POISONING) 45110 ✓  
 1040 1059





8825<sup>th</sup>11/01/96  
'C'BARACK  
PENDERGAST

0700 shirt chm. c 'A'

0730 DRUG BOTT. Keys, of.

0800 P.E.

0900 10200 S. Wilmot (CANT-E-19) 7761

0943 827 E. 17A (D/B) 5448 0919<sup>th</sup> 45252'1203 3600 S. PARK 0952<sup>th</sup> 1008<sup>th</sup> 45257' (M/S Acc.) 58481241 2455 E. Vafewick 1206<sup>th</sup> 1210<sup>th</sup> 45275' (CANT-E-14) 65511309 2800 E. Aso 1230<sup>th</sup> 45285' (CANT-E-10) 59521455 2915 E. 36th 1315<sup>th</sup> 45291' (CANT-E-10) 56521555 420 W. Ohio 1501<sup>th</sup> 1504<sup>th</sup> 45306' (CANT-E-18) 61461649 1601 E. Apache Park 1601<sup>th</sup> 45317' (FALSE) 59491905 3100 N. Flower Wells 1654<sup>th</sup> 1657<sup>th</sup> 45325' (CANT-B-1) 46441922 1031 E. Benson 1915<sup>th</sup> 45343' (CODE 70) 58482209 2357 E. Cochise 1925<sup>th</sup> 1944<sup>th</sup> 45348' (CODE 900) 57512215<sup>th</sup> 2246<sup>th</sup> 45320'

2304 2357 E. Cochise (Emotional upset) 5751

2328 10,000 S. Wilmot 2311<sup>th</sup> 2320<sup>th</sup> 45379' (Asthma Attack) 75612342<sup>th</sup> 0005(C) 0002(A) 0109<sup>th</sup> 453861

"A"

263

SATURDAY

11-02-96

8825 1/5

FITZPATRICK, WRIGHT FITZ TRADE E D. LEWIS

0710 INFO EXCHANGE E "C" Drug Box, Key + RADIO'S ✓

0711 Vehicle + equipment check out

0737 4420 S. 15TH AVE (Syncope, 5945) #45418 ✓

(1) 1/5 0743 1/5m 0802 1/5m 0811 1/5 0853

1026 4545 S. MISSION (6142, Auto Accident) #45437 ✓

1/5 1031 CANX by E-18 1/5 1032

1038 519 W CALLE GARCIA (6546, S.O.D) #45441 ✓

(T) 1/5 1041 1/5A 1056 1/5A 1104 1/5 1142

1142 7010 S. LEARY (6146, J.F.F. Breath) #45450 ✓

1/5 1152 CANX by E-14 1/5 1152

1229 35 W. PENNSYLVANIA (ASSIST E HOUSE FIRE) #45451 ✓

1/5 1229 1/5 1252

1347 5241 S. DORSEN (CODE 900, 5951) #45464

1/5 1352 1/5 1418

1532 1200 S. I-10 (5545 - NO PT FOUND) #45476 ✓

1/5 ? E-2 RPT 1/5 1542

2055 2361 E. HILDALEO (5851 - C.D) #45488 ✓

(1) 1/5 2101 1/5KINO 2113 1/5KINO 2119 1/5 2203

2221 4461 S. 6TH AVE (5947, Code 70) #44519 ✓

1/5 2224 CANX by LT-10 1/5 2226

2238 132 E. PENNSYLVANIA (Hyper Vent, 5947) #45520 ✓

1/5 2241 1/5 2307

0045 28 E. VALEORA (6547, DIABETIC) Rpt LT-10 #45530 ✓

1/5 0053 TREATED at Home 1/5 0122

0157 4760 S. 15TH AVE (Pseudo seizures) #45538 ✓

1/5 CANX by E-18 1/5 0203

0212 4410 S. PARK AVE (Pseudo seizures, 5948) #45540 ✓

(1) 1/5 0221 1/5KINO 0234 1/5KINO 0238 1/5 0322

*[Handwritten signature]*



8825<sup>2</sup>/<sub>5</sub>

11/03/96

Pendergrass

Ox Nam

0700 Shift change to A

0730 Devs, Keys, OK.

0800 P.E.

(T) 1203 1977 W-Domingy (c/p) 5742  
 1211<sup>1</sup>/<sub>5</sub> 1206<sup>2</sup>/<sub>5</sub> 1234<sup>1</sup>/<sub>5</sub> 1305<sup>2</sup>/<sub>5</sub> 45585 ✓  
 1710 1201 E-262 (1-loop) 5548  
 1715<sup>1</sup>/<sub>5</sub> 1733<sup>2</sup>/<sub>5</sub> 45611 ✓  
 1801 2730 S. Encanto Hills (Back Pain) 5742  
 1822<sup>1</sup>/<sub>5</sub> 1835<sup>2</sup>/<sub>5</sub> 45619 ✓  
 (T) 1835 2006 W. Cassel (M.S. Change) 6542  
 1844<sup>1</sup>/<sub>5</sub> 1849<sup>2</sup>/<sub>5</sub> 1908<sup>1</sup>/<sub>5</sub> 2011<sup>2</sup>/<sub>5</sub> 45622 ✓  
 2032 3031 S. 62 (P226) 5747  
 2035<sup>1</sup>/<sub>5</sub> 2047<sup>2</sup>/<sub>5</sub> 45636 ✓  
 2149 3419 S-Clark (Back Pain) 5846  
 2159<sup>1</sup>/<sub>5</sub> 2220<sup>2</sup>/<sub>5</sub> 45643 ✓  
 0622 3002 S. 62 (Ped. F.) 5747  
 0626<sup>1</sup>/<sub>5</sub> 0637<sup>2</sup>/<sub>5</sub> 45669 ✓

MONDAY

11/4/96

8825<sup>1</sup>/<sub>5</sub>

FISCHBACK / CORCORAN

8814<sup>1</sup>/<sub>5</sub>

0700 Shift Exchange to "C" Devs / Keys OK

0745 3800 S CAMPBELL (5949) (MVA) 45675 ✓  
 0750<sup>1</sup>/<sub>5</sub> File to UMC 0806<sup>1</sup>/<sub>5</sub>  
 0800-1118 O/S TRACING AIRWAY LAB KCH  
 1345 1140 S 9th (6447) (Good MVA) 45725 ✓  
 1351<sup>1</sup>/<sub>5</sub> 1419<sup>1</sup>/<sub>5</sub>  
 (T) 1450 2342 E 19th (6451) (Sick Person) 45739 ✓  
 1456<sup>1</sup>/<sub>5</sub> 1521 / 55H / 1535 1614<sup>1</sup>/<sub>5</sub>  
 1658 1048 N 2nd (5147) (Seizure) 45762 ✓  
 OX ENROUTE FOR CLOSER UNIT 1701<sup>1</sup>/<sub>5</sub>  
 (T) 1748 219 W MACARTHUR (6148) (CP) 45770 ✓  
 1751<sup>1</sup>/<sub>5</sub> 1800 / SMH / 1814 1824<sup>1</sup>/<sub>5</sub>  
 (T) 2047 6981 S SANTA CLARA (6745) (PD) 45790 ✓  
 2055<sup>1</sup>/<sub>5</sub> 2110 / KCH / 2123 2201<sup>1</sup>/<sub>5</sub>  
 (T) 2203 3600 S I-19 (5745) (MVA) 45802 ✓  
 2206<sup>1</sup>/<sub>5</sub> 2220 / UMC / 2227 2315<sup>1</sup>/<sub>5</sub>  
 (T) 0116 5601 S 12 (6346) (Back Pain) 45817 ✓  
 0123<sup>1</sup>/<sub>5</sub> 0139 / KCH / 0147 0208<sup>1</sup>/<sub>5</sub>

11/03/96

-C'

0700 shift chng. E 'B'

0730 DRUG BOX, KEYS, O.K.

0800 P.E.

0900 O.S. FOR QUA.

0845 6300 S. RANDALL (CAMP - E-10) 6548

0847<sup>1/2</sup> 45852

2029 2410 S. MISSION (S.E. 13) 5643

2035<sup>1/2</sup>2102<sup>1/2</sup>

45959

2115 2050 S. CADOT (HOUSE FIRE) 6745

2122<sup>1/2</sup>2133<sup>1/2</sup>

45968

0611 126 W. AVIATION (SICKIE) 5946

0616<sup>1/2</sup>0639<sup>1/2</sup>

45992

11-6-96

"B"

C. COLEMAN

M. FISCHBACK

0651 2/5 AT KIND

0732 1/5 AT KIND

0842 1754 W. PUEBLO USTA

0844 IS 46005

0939 5130 S. FREMONT

5212022 46014

(T) 0943 A.S.

1115 IS

1122 2650 N. WYATT

C.V.A. 46027

(T) 1126 A.S.

1227 IS

1228 101 N. STONE

Reg. Problem 46034

(T) 1234 A.S.

1325 IS

1444 1776 S. PALO VEROZ

C.V.A. 46055

(T) 1454 A.S.

1504 IS

1725 1881 E. IRVINGTON

SWAT CAIL 46071

1730 A.S.

1738 IS

1801 1702 W. 36<sup>th</sup>

Reg. Problem 46078

(T) 1808 A.S.

1909 IS

2108 1201 E. ILLINOIS

Credinc 46093

(T) 2112 A.S.

2228 IS



8825 J/s

11/07/96

'C'

BARRAK  
PENDERGRASS

0700 shift change = B'

0720 Juv Box, Keys, O.K.

0820 P.E.

0908 1900 S. KIND (CANX-E-10) 5649

0915 J/s

0910 J/s

46139-

1000 1502 W- ASD (CANX-E-15) 5843

1000 J/s

46144-

1136 1000 S. WILMOT (SICKIE) 7561

1213 J/s

1244 J/s

46156 ✓

1322 2817 E. RICKY CT. (SICKIE) 5752

1328 J/s

1339 J/s

46169 ✓

1351 4702 S. 11TH (GAS LEAK) 6146

1356 J/s

1411 J/s

46173 ✓

1542 2403 E AMERON VISTA (ANXIETY) 5751

1548 J/s

1628 J/s

46191 ✓

1650 800 W. VALENCIA RD (CANX E-14) 6545

0000 J/s

(1655 J/s)

46208 ✓

1819 4900 S. CAMPBELL (NEEDLESS) 6249

1823 J/s

1828 J/s

46219 ✓

2000 PENDERGRASS off 1 day VAC, out of service.

2130 WRIGHT FOR PENDERGRASS, BACK in service.

(J) 2221 437 W. 44 (STROKE) 5846

2226 J/s

2237 J/s

2245 J/s

2339 J/s

46252

(J) 0017 1020 W. COLUMBIA (GI BLEED) 5944

0023 J/s

0042 J/s

0052 J/s

0126 J/s

46266

FRIDAY

11/8/96

"B"

8825 J/s

8814 MAIN

FISCHBACK / CORCORAN

0700 shift EXCHANGE = "C" DRUGS / KEYS OK

0658 1655 W ASD

(5943)

(CODE 900)

46281 ✓

0705 J/s

0720 J/s

(T) 0907 4555 S MISSION

(6142)

(DIFF BREATH)

46302 ✓

0914 J/s

0927 / SMH /

0940

1008 J/s

(T) 1008 2424 S COTTONWOOD

(5944)

(CP)

46313 ✓

1014 J/s

1024 / UMC /

1046

1120 J/s

(T) 1329 839 W CONGRESS

(5345)

(CP)

46337 ✓

1336 J/s

1350 / UMC /

1423

1441 J/s

(T) 1457 114 E PALMDALE

(5947)

(S212022)

46353 ✓

1505 J/s

1516 / KCH /

1523

1552 J/s

11/8/96 (cont)

1743 4002 S. LUNDY (5946) (CODE 70) 46380 ✓  
 1746 A/s 1805 1/5  
 (T) 1819 1451 W AJO (5943) (CP) 46383 ✓  
 1823 A/s 1835 / SMH / 1846 1929 1/5  
 (T) 2108 829 W 29th (5645) (BULL STAMP) 46414 ✓  
 2114 A/s 2129 / UMC / 2142 2212 1/5  
 0338 3802 S 6th (5947) (GOOD WENT) 46448 ✓  
 0341 A/s NO PT 0343 1/5  
 (T) 0513 4742 S CALZ DL LA FAENA (645) (61 BLEED) 46454 ✓  
 0519 A/s 0538 / VATT / 0543 0537 1/5  
 (T) 0607 734 W VALENCIA (6545) (DIFF BREATH) 46458 ✓  
 0616 A/s 0631 / SMH / 0640 0708 1/5

DLL

SATURDAY

11/9/96 "A"

Lewis / WRIGHT 8825 1/5 8814 1/2  
 0715 Shift exchange 2 "B" drugs, keys, radios - OK  
 0730 equipment check  
 0800 Line-up  
 0825 3316 E. Silverlake (Sick) 5653 46471 ✓  
 0834 0846  
 0925 220 W. Illinois (Diabetic) 6146 46477 ✓  
 0929 0942  
 1317 1850 W. San Marcos (Canx by ENIS) #46501 ✓  
 1323  
 1513 3629 S. Liberty (Beesling 410) (Diabetic prob) DL #46515 ✓  
 1517 A/s 1526 1/5  
 1530 2701 E. ELVIRA (Asthma) #46519 ✓  
 1536 A/s 1552 1/5  
 1610 1302 W. AJO (My ENIS) (Canx canx) (Asthma) #46529 ✓  
 1613 1/5  
 1727 10000 S. Wimmer 7561 (CP) #46545 ✓  
 1742 A/s 1812 / 1839 1525 1/5  
 1953 113 E. Lincoln (Kidney Pain) #46565 ✓  
 1956 A/s 2012 1/5  
 2113 3800 S. I-19 (Canx @ home) #46573 ✓  
 2116 A/s 2119 1/5  
 0196 324 W. Aviation (C.P.) #46611 ✓  
 0201 A/s 0216 1/5



"A" con't 11-09-96

0600 10600 E. I-10

(cann. enroute) #46624 ✓

0620 1/5

11-10-96 "B"

C. Corcoran

m. Fischbach

0700 INFO Exchange with "A"

0700 4545 S mission

Sick Presol 46629

0709 A.S.

0736 IS

0920 750 E IRVINGTON

Sick Presol 46641

0925 A.S.

0948 IS

1131 4670 S Camino Pasa Doble

Pass O.D. 46651

(T) 1137 A.S.

1244 IS

1418 5650 S Park

Presol Problem 46670

(T) 1423 A.S.

1504 IS

1504 4500 N Oracle

Came by ES 46684

1510 IS

1526 3660 S 16<sup>th</sup>

Came by LT10 46687

1532 IS

1607 2514 S. FORGEUS

Pass T.I.A. 46697

(T) 1612 A.S.

1717 IS

1815 401 W Michigan

Allergic Reaction 46719

(T) 1819 A.S.

1858 IS

2010 1601 E Calle Espana

Came by LT10 46733

2017 A.S.

2028 IS

2028 202 W VETERANS

Cop2 46736

(T) 2033 A.S.

2151 IS

0037 1401 E Gandy

CH25F Pain 46761

(T) 0045 A.S.

0146 IS

D L L

MONDAY

11-11-96

"A"

Lewis Wright

8825 1/5 8814 YR

0700 shift exchange z "B"

drugs, lens, radios - OK

0715 equipment check

0800 Line up

(T) 0940 3314 S. 16<sup>th</sup> Ave

5745

(Dyspnea)

#46791 ✓

0944 A/S

VA 0957/1005

1020 1/5

1108 1360 S Santa Cruz

(Diabetic)

#46803 ✓

1112 A/S

1141 1/5

MONDAY (cont) 11/11-96 "A"

(T) 1255 909 W. Milton 6445 (C.P.) # 46820 ✓  
 1300 A/S SMH 1314/1327 1845 1/5  
 1426 1655 W. AJO (ENR Pt. refusal) # 46835 ✓  
 1455 A/S 1516 1/5  
 (T) 1545 505 W. 42nd 5746 (Altered LOC) # 46845 ✓  
 1550 A/S SMH 1606/1617 1632 1/5  
 1640 1938 W. Riverview (ENR Shedding) # 46849 ✓  
 1643 A/S 1650 1/5  
 1727 3601 S. PARK (ENR Prisoners) # 46854 ✓  
 1730 A/S 1734 1/5  
 (T) 2134 1150 E. IRVINGTON 6248 (SK 1200) # 46883 ✓  
 2137 A/S ECU 2146/2154 2227 1/5

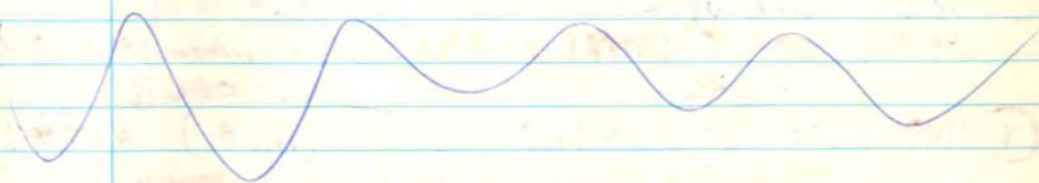

Tues 11/12/96 B shift 8825 1/5

0705 Corcoran Benson  
 0700 shift exchange with "A"  
 0730 equipment check, drags & keys ok  
 0800 P.E.  
 1144 4761 S 13th (groin pain) 6145 46935  
 1148 A/S 1205 1/5  
 (T) 1316 819 W 29th (trauma) 5645 46947 ✓  
 1321 A/S 1336/1352 VMC 1433 1/5  
 1544 926 S Verdugo (diabetic) 5445 46963  
 1555 A/S 1617 1/5  
 1655 4414 S 7th (fire) 5946 46975 ✓  
 1659 A/S 1707 1/5  
 (T) 1801 4501 S 6th (chest pain) 6147 46989 ✓  
 1803 A/S 1811/1817 KCH 1843 A/S  
 1917 720 E Minarka (code 70) 6348 46998 ✓  
 1917 A/S 1941 1/5  
 2000 850 W 34th (CANX) 5645 47005  
 2004 1/5  
 2010 901 S Cambell (chest pain) 5451 47006  
 2016 A/S 2035 1/5



"B" Cont

2138 120 E Ajo (choking) 5947 47011  
 2141 A/S LT-10 2158 S/L  
 2318 3925 S 6th (SOB) 5947 47019  
 2321 A/S 2333 S/L  
 0038 238 E President (SOB) 5947 47024  
 0042 A/S 0050 S/L

DL

WEDNESDAY

11-13-96

"A"

Lewis / Pearson

wright S/L

0025 S/L

0700 Shift exchange to "B" drugs, Kens, radios - ok

0715 equipment check

0800 Line up

0809 3233 S. CAPRI

(car problems) # 47024 ✓  
0814 S/L

① 1149 1200 W Silverlake

5544 (MVA) # 47067 ✓  
1155 S/L 34 # 1211 / 1217 1314 S/L

1343 0/S Lewis S/L

1529 1/S DORAME on

① 1855 2424 S. Cottonwood

(CP) # 47130  
1904 S/L 2009 S/L

① 2010 2921 N. Sparkman

(OD) # 47138  
2015 S/L 2041 S/L

① 2222 220 E Lincoln

(OD) # 47150  
2226 S/L 2314 S/L

① 2318 1942 E. Irene Vista

(Gunshot) # 47158  
2323 S/L 0024 S/L

0629 4004 S. Park

(Sick Person) # 47180  
0633 S/L 0645 S/L

8825<sup>1/2</sup>

11/14/96

C

BARKER  
FENDERGRASS

0200 Shift chg. E 'A'

0730 Drug Box, Keys, O.K.

0800 P.E.

1425 3781 S. 12<sup>th</sup>

(SE 13) 5846

1428<sup>1/2</sup> A/s1444<sup>1/2</sup> A/s

47219

1534 2849 E. Elgin

(CANT - E-14) 6652

1545<sup>1/2</sup> A/s

47226

① 1631 4561 S. 11<sup>th</sup>

(Low Bp) 6146

1636<sup>1/2</sup> A/s1644<sup>1/2</sup> A/s1656<sup>1/2</sup> A/s1721<sup>1/2</sup> A/s

47236

1751 2225 E. Ajo Way

(Emotional) 5851

1754<sup>1/2</sup> A/s1828<sup>1/2</sup> A/s

47255

2001 1642 W. Oak Hollow

(CNX close unit) 6343

0000<sup>1/2</sup> A/s2004<sup>1/2</sup> A/s

47271

0013 1420 S. MARMORA

(CNX F15) 5539

0000<sup>1/2</sup> A/s0026<sup>1/2</sup> A/s

47287

① 0514 3623 E. MARCH

(RT Flank Pain) 5654

0529<sup>1/2</sup> A/s0542<sup>1/2</sup> A/s0554<sup>1/2</sup> A/s0643<sup>1/2</sup> A/s

47301

FRIDAY11-15-96"A"

Gauger

0825<sup>1/2</sup> A/s

Dorame

Lewis S/L

Wright vac

0700 Shift Δ; Drug box + Keys + radios ok

0730 Truck + Equip. check

0800 Lineup/Briefing

0830 Station Maintenance

① 1116 231 E. District

1125<sup>1/2</sup> A/s

(CVA)

#47334

① 1417 1325 W. Silverlake

1424<sup>1/2</sup> A/s1240<sup>1/2</sup> A/s

(Sick/SOB)

#47359

1633 3400 N. Campbell

canx. per Fire

(MVA)

#47381

① 1727 4132 S. 13

1732<sup>1/2</sup> A/s1636<sup>1/2</sup> A/s

(Seizure)

#47392

1858 3376 S. 6

1900<sup>1/2</sup> A/s1840<sup>1/2</sup> A/s

(Code 70)

#47403

① 2008 4581 S. 15

2012<sup>1/2</sup> A/s1913<sup>1/2</sup> A/s

(CP)

#47409

2108<sup>1/2</sup> A/s



11-15-96 "A" (cont.)

2332	3700 S. Mission	(RVR RSC)	#4743Z
	2339 <sup>14</sup> /s		
(T) 0107	107 W. Columbia	(Assault)	#47440
	0111 <sup>14</sup> /s		
(T) 0245	2166 E. Granito Vista	(OB/GYN)	#47448
	0251 <sup>14</sup> /s		
0415	3800 S. I-19	(MVA)	#47450
	0435 <sup>14</sup> /s		

Soriano / Pendergrass to Doh.

Barazur 9/s

Key's OK, Radio's

0700 Shift Exchange to A

0800 Truck Check &amp; P.E.

0854 1107 E. 33<sup>rd</sup> (Sickie) 56480900 <sup>14</sup>/s0908 <sup>14</sup>/s

47465

1244 6347 S Fontana 7 mobile home / 2; 6347 7 47439

1249 <sup>14</sup>/s — CNE by E-14(T) 1715 1044 E 30<sup>th</sup> 7 Gunshot; 5648 7 475211719 <sup>14</sup>/s 1727 T 1747 @unc 1815 <sup>14</sup>/s

2138 5859 2 Blacket (CNE E-14) 6443

2147 <sup>14</sup>/s

47531

2150 5755 S. Fontana (CNE E-14) 6447

2154 <sup>14</sup>/s

47553

0140 1240 W. 180 (Sickie) 5544

0146 <sup>14</sup>/s0154 <sup>14</sup>/s

47576

0659 1655 W. 180 (Sickie) 5943

0706 <sup>14</sup>/s0735 <sup>14</sup>/s

47599

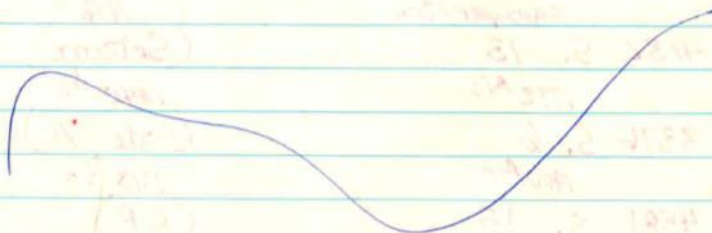

	11-17-96	"A"	8825 I/s
	Wright/Corcoran	Lewis/ML	8814 I/R
0200	Shift/Info Exc. w/C		
0800	O/S Staffing		
0859	I/s		
1007	<del>1007</del> 1490 W. NEVINS (Sick) <sup>epF-6443</sup>		47610 ✓
	1011		1025
1105	419 W. 40 (Code 908) 5746		47617 ✓
	1109		1122
1400	3507 S. Liberty (Diabetic) 5846		47646
	1403		1432
Ⓟ	1524 3031 S. 6 (G.I.) 5747		47662 ✓
	1527	1537/1544	1619
Ⓟ	1710 1970 W. VALENCIA (Fall) 6542		47673 ✓
	1720	1736/1752	1816
Ⓟ	1922 2640 S. Cottonwood (CVA) 5744		47694 ✓
	1930	1940/1950	2029
2106	2105 E 35 (Code 96) R+ E-10		47710 ✓
	2111		2117
Ⓟ	2206 500 E 23 (Lac) 5547		47716 ✓
	2211	2220/2233	2301
Ⓟ	0018 2166 E Irem Vista (C/P)		47729 ✓
	0025	0040/0052	0120
0653	2528 E Cochise Vista (Sick)		47753 ✓
	0700		0719
	8825 I/s	11/18/96	BACK
		"C"	ENDER 6EAS
0700	Shift chm. E "A"		
0730	DRUG Bot, Keys, O.F.		
0800	P-E.		
0900	O.S. For Local 579 Filming		
1030	P-S.		
1114	1058 E. ERWIN (CANX-E-8) 4448		
		1117 I/s	47779 ✓
Ⓟ	1159 839 W. CONNER (Sick) 5345		
	1208 I/s 1217 I/s 1234 I/s 1306 I/s		47786 ✓
1358	1511 E. EL ATASO (Sick) 6149		
	1401 I/s 1424 I/s		47804 ✓
		over →	



1548	502 N-CAMPBELL	(CANT-E-3) 5251	
		1553 I/s	47823'
1553	101 W. MADEL	(CANT-E-9) 4946	
		1558 I/s	47824'
1601	231 W. ASD	(CANT-LT-70) 5946	
		1607 I/s	47825'
2050	2730 S. ENCHANTED HILLS DR. (RT QUADRAIN)	5742	
		2058 I/s	47857'
2151	3119 S. MALLARD (SICK PERSON)	6249	
		2159 I/s	47861'
2256	1325 W. SILVERLAKE (CANT E-15)	5844	
		2302 I/s	47868'
0028	2800 S. MISSION (CODE 96)	5743	
		0037 I/s	47870'
(T) 0211	3649 S. MISSION (CJA)	5843	
		0217 I/s	47881'
		0228 I/s	
		0234 I/s	
		0300 I/s	
		11-19-96	B
	P. Corcoran		m. Fischback

0700 INFO Exchange with E

0715 Equip Check All OK

0800 P.E.

0930 Briefing

1035 6181 S RANDALL

Code 3000 47912

1041 A.S.

1052 I.S.

1204 1900 E IRVINGTON

Auto Acc 47918

(T) 1207 A.S.

1306 I.S.

1839 5750 S MORRIS

T.A.D. Problem 47992

1844 A.S.

1851 I.S.

1910 4761 S WARRER

Headache 47998

1915 A.S.

1925 I.S.

2112 750 W 43RD

CHWSPain 48011

(T) 2117 A.S.

2201 I.S.

0004 2800 E ASD

Carb. B/m 48025

0010 A.S.

0017 I.S.

0042 4026 S 12TH

Sick Person 48028

0046 A.S.

0101 I.S.

825<sup>TH</sup>

11/26/96

SALZAR  
PENNSYLVANIA

0700 Shift chg. = 'B'

0730 Drive Box, keys, etc.

0800 P.E.

0835 2802 S. 6<sup>TH</sup> (CMA - LT 70) 59470837<sup>TH</sup>/s0840<sup>TH</sup>/s

48096 ✓

1038 5431 S. Mississauga (CMA - E-14) 6347

1040<sup>TH</sup>/s

48061

1109 3527 E. March (Dinsdale) 5654

1118<sup>TH</sup>/s1143<sup>TH</sup>/s

48066

(T) 1310 1826 W. Saxon (CARDIAC) 5742

1319<sup>TH</sup>/s1320<sup>TH</sup>/s1330<sup>TH</sup>/s1354<sup>TH</sup>/s

48080

1441 3600 S. Mission (CMA - E-15) 5842

1447<sup>TH</sup>/s

48092

(T) 1925 219 W. McArthur (C/P) 6146

1930<sup>TH</sup>/s1954<sup>TH</sup>/s

48132

1449 3398 S. 6<sup>TH</sup> (CODE 70) 57471453<sup>TH</sup>/s1456<sup>TH</sup>/s

48096

2045 124 W. Virginia (CMA - E-18) 6346

2051<sup>TH</sup>/s

48139

(T) 2129 297 E. Benson (O.D.) 5747

2131<sup>TH</sup>/s2208<sup>TH</sup>/s

48142

2111 429 W. 44 (SMAIDING) 5846

2114<sup>TH</sup>/s2128<sup>TH</sup>/s

48140

2304 2410 S. Mission (SICKLE) 5643

2311<sup>TH</sup>/s2325<sup>TH</sup>/s

48150

0419 5230 S. Camel (SICKLE) 6249

0420<sup>TH</sup>/s0440<sup>TH</sup>/s

48164

THURSDAY

11/21/96

8025 1/s 8014 1/R

CORCORAN / FISCHBACK

0700 Shift exchange &amp; C. DRUGS / P.E.'S OK

(T) 0902 5300 E. LOS BEAUS (L858) (EXPOSURE) 48189 ✓

0912 A/s

0935 / UMC / C956

1052 1/s

0828 1100 E. Silverlake

5212022

48183 ✓

0832 A.S.

0854 I.S.

1107 3527 E. March

Dinsdale

48200 ✓

(T) 1116 A.S.

1210 I.S.

1230 300 E. 22<sup>ND</sup>

A.S. Acc

48213 ✓

(T) 1235 A.S.

1320 I.S.



11/21/96

1918	10000 S WILSON	52120223	78228 ✓
(1)	1929 A.S.	1553 E.S.	
2049	3527 E MARCH	(5654) (DIABETIC)	48294 ✓
	2057 A/S	2115 1/5	
2324	1031 E BENSON	(5048) (TRASH FREE)	48316 ✓
	2327 A/S	2332 1/5	
(1)	2347 2800 S MISSION	(5743) (CP)	48318 ✓
	2154 A/S	0013 / TMC / 0031	0104 1/5
(1)	0130 1628 W KING	(5643) (DIABETIC)	48323 ✓
	0139 A/S	0149 / SMH / 0158	0225 1/5

11/21/96

8825 1/5 8814 1/2

Friday GEBORN / PANDENMAS

0700 Shift Exchange w/ B (LWS &amp; JAMES DS)

0730 Truck ✓

0800 PT

0843 2924 E (GAMA (6750, PUGO)

48349

A/S 0850 1/5 0911

1225 I.N. 52

(Public Assist) 5247

1231 1/5

1246 1/5

48375

1325 4000 N. Oracle

(CANA - C/U) 4346

1326 2/5

48382

1326 2410 S. Mission

(CANA - E-15) 5643

1334 2/5

48383

1428 145T W. ADO

(SICKIE) 5943

503 1/5

1534 1/5

48393

2046 1 N 514 Ave (5647, CANE CLEAN UNIT)

1/5 2047

48450 ✓

2125 1204 S CAMPBELL (5649, ANTI-24)

A/S 2130 1/5 2145

48456 ✓

2145 3200 S KING (5849, CANE 2010

A/S 2158 1/5 2201

48461 ✓

2236 3314 S 16 (5945, C/P)

A/S 2240 TUBS # 2405 1/5 2343

48471 ✓

0110 2100 W ADO City (5846, AUTO MCG RT UNIT)

A/S 0117 1/5 0144

48414 ✓

0158 4410 S PARK (5948, 0.0)

A/S 0202 T OUB IT UNIT 1/5 0316

48427 /

0208 6240 S SANTA CLARA (6545, WAIST LINE) RPT 2414 48055 ✓  
A12 0240 112 0352

11-25-96 B  
C. Becerra Fischback

0700 INFO Exchange E "C"

0710 1821 W PROBABCO

Sick Person 48512

(1) 0717 A.S.

0807 IS

1217 2800 S LANDS END

Car by E-15 48550

1224 A.S.

1234 IS

1318 2777 S ENCHANTED HILL

Car close with 48561

1319 IS

1329 2800 E AJO

Pass O.D. 48563

(1) 1335 A.S.

1409 IS

1617 1402 W AJO

Shooting 48574

1622 A.S.

1635 IS

2044 1240 W AJO

Car by E-18 48608

2049 A.S.

2050 IS

2112 332 W EQUIPMENT

Car by E-18 48609

2117 A.S.

2128 IS

2333 810 N Camino Santiago

Car by E-04 48625

2340 IS

2340 1480 W HIGHWAY 101

Diabetic 48627

(1) 2350 A.S.

0059 IS

0634 4410 S PARK

DIFFERENTIATING 48655

0658 A.S.

0649 IS

11/24/96

A

8825 I/S

Wright/Lewis

8814 F/C

0700 Shift Exc. W/B

0715 Vehicle CK

~~0715~~

0741 4900 S. Campbell (MVA) 6249

48659 ✓

743

809

0815 Line UP

0902 433 W. District

(SICK) 5946

48664 ✓

0904

0924

1532 6000 E I 10

(CARX) 6561 Rpt E-19 48709 ✓

1541



1801	2101 S. Cottonwood	(Cane E. 15)	48728 ✓
	1808		
(A) 1808	6250 S. Commerce Ct	(SOB) 6543	48729 ✓
	1817	1828/1842	1911
2124	2725 E. 7th St	(Syncope # refert) pu	# 48753 ✓
	2137 A/S	2208 1/5	
0108	0 N IIO	(code 70)	# 48763 ✓
	0114 A/S	0130 1/5	
(F) 0208	1302 W ADO	(fehip)	# 48766 ✓
	0214 A/S	0225/0228	0301 1/5
0450	916 E. 30th	(SOB)	# 48773 ✓
	0450	0526 1/5	
	MONDAY 11/25/96	8825 1/5 8814 1/2	
0700	SHIFT EXCHANGE @ "A"	DRUGS/KEYS OK	
1019	3100 E 22ND	(5553) (MVA)	48794 ✓
	1027 A/S	1037 1/5	
(T) 1114	1000 E 38th	(5218) (STROKE)	48800 ✓
	1117 A/S	1134 / KCH / 1147	1213 1/5
1612	3628 S 13th	(5845) (GOOD INTENT)	48845 ✓
	1617 A/S	1622 1/5	
1710	1970 W VALENCIA	(6542) (DB)	48861 ✓
	1721 A/S	1739 1/5	
1840	3397 S 6th	(5241) (CODE 70)	48872 ✓
	1843 A/S	1850 1/5	
(T) 2103	4545 S MISSION	(6142) (UPPER 61)	48884 ✓
	2110 A/S	2125 / SMH / 2136	2209 1/5
2352	4555 S MISSION	(6142) (ABD PAIN)	48898 ✓
	0000 A/S	0008 1/5	
(T) 0008	3504 S MISSION	(5842) (VAB BLEED)	48897 ✓
	0011 A/S	0022 / SMH / 0029	0058 1/5
(T) 0129	2640 S COTTONWOOD	(5244) (CP)	48903 ✓
	0137 A/S	0152 / SMH / 0200	0233 1/5

11-26-96

"A"

8825 I/s

Wright/Benson

Lewis SL

8814 I/e

0700 Sh. ft Evc. w/B

0715 Vehicle Check

0800 Line up

0830 Vehicle/Stz. Maint.

0840 ~~1904~~ 1904 S Campbell (CP) 5649 48932 ✓

1046 A/S

1109 I/s

1136 5085 S Nogales (fall) 6247 48941

1140 A/S

1150 I/s

① 1150 126 W Aviation (angina) 5946 48942 ✓

1152 A/S

1201/1214

5mH

1234 I/s

1300 2600 S Mission (ped<sup>ENIS</sup> struck) 5743 48950

1305 A/S

1315 I/s

1342 4570 E Irvington (AB pain) 6256 48953 ✓

1352 A/S

1405 I/s

1419 3061 S Tower (seizure) 5742 48958 ✓

1426 A/S

1437 I/s

1525 3601 S Park (back pain) 5848 48970 ✓

1528 A/S

1541 I/s

1541 3120 N Romero (CANX) 4643 48974

1928 670 W 44th (choking)<sup>EX-10</sup> 5745 48999

1933 A/S

1937 I/s

① 2009 1325 W Silverlake (resp.) 5644 49002 ✓

2015 A/S

2024

2034 KCH

2130 I/s

2130 1962 W Merlin (sick person)<sup>ENIS</sup> 5742 49007

2140 A/S

2200 I/s

2224 1437 E Benson (back pain) 5949 49011 ✓

2225 A/S

2241 I/s

① 2329 1702 W 36th (bleeding)<sup>EX-10</sup> 5643 49022 ✓

2336 A/S

2347

6001 UMC

0032 I/s

MBF



WEDNESDAY 11/27/96 "B" 8825 1/5  
FISCHBACK/KLEIN CORCORAN 2-DAY 8814 AM-S

0700 Shift exchange - "A" DRUGS/KEYS OK

0730 truck check

0800 Line up

1044 5702 S Campbell (seizure) #49059 ✓

(T) 1304 5351 S 6th 6347 (CODE ARREST) 49081 ✓

1309 A/S 1324 / KCH / 1330 1430 1/5

1605 1000 E Silverlake (OD) #49099 ✓

(T) 1612 1/5 1659

1706 3356 S 6th (Code 70) #49105 ✓

(T) 1952 3398 S 6th 6347 (OD) 49134 ✓

1955 A/S 2012 / KCH / 2017 2126 1/5

2126 5690 S 12th (6345) (ASSAULT) 49144 ✓

OK ENROUTE - NO PT 2130 1/5

DLL

THURSDAY 11-28-96 "A"

LEWIS/WRIGHT 8825 1/5

0700 Shift exchange - "B" drugs, keys, radios - OK

0715 equipment check

0800 Line up

1245 308 E. District 5147 (Arrest) #49194 ✓

1248 A/S

1357 3800 S I-19 (enjo needless) 1258 1/5 #49202 ✓

(T) 1912 1600 W. 36th 5643 (MVA) 1404 1/5 #49232 ✓

1917 A/S

unc 1920/1928

2033 1/5

(T) 2306 4320 S. Belmont (Seizure 5746) 49252 ✓

2311

2319/2324

2357

0050 125 W. Missouri (CANK by CIVIL) #49258 ✓

0057 A/S

0058 1/5

(T) 0125 3241 S. CAMI CIRCLE 5751 (dyspnea) #49262 ✓

0131 A/S

unc 0147

0151

0316 1/5

0546 1909 E. 36th (MVA) #49270 ✓

0551 A/S

0627 1/5

8825<sup>0</sup>/s

11/29/96

BAREAK

'C'

PENDERGRASS

0700 shift change - 'A'

0730 DRUG BOT, Keys, o.k.

0800 P.E.

0849 3314 S. 16<sup>B</sup> (SICKIE) 57450855<sup>0</sup>/s0915<sup>0</sup>/s

49279 -

0929 2756 S. NORTON ST - (900) 5751

0935<sup>0</sup>/s0949<sup>0</sup>/s

49284 -

0959 4553 S. MISSAW (CANT-E-18) 6142

1005<sup>0</sup>/s

49292 -

1105 2333 E. 36<sup>th</sup> (CANT-E-10) 56511122<sup>0</sup>/s

49299 -

1123 1011 E. PENN. (DIABETIC) 5948

1127<sup>0</sup>/s1146<sup>0</sup>/s

49300 -

1341 2800 E- A30 (CANT-E-10) 5952

1348<sup>0</sup>/s

49306 -

1418 1833 W- DOMINY (SICKIE) 5742

1429<sup>0</sup>/s1439<sup>0</sup>/s

49320 -

1522 2362 E. WARDWICK (CANT-E-14) 6351

1529<sup>0</sup>/s1540<sup>0</sup>/s

49331 -

2326 2118 S. AMIGO (B/EEDRUG) 5651

2333<sup>0</sup>/s0003<sup>0</sup>/s0017<sup>0</sup>/H0041<sup>0</sup>/s

49352 -

SATURDAY

11-30-96

A

Bunker

8825 IS

Washt

(LEWIS SL)

0700 shift exchange -

DRUGS-KEY-RADIO'S - OK

0751 ds mawpaw

0814 IS

0854 3111 S. CAMERO SCOO (SICK PERSON - 5868)

49419 ✓

0910

0916 IS

1127 o/s mech.

1144 IS

1340 2022 S. PLUMER (STOMACH PAINS - 5651)

49448 ✓

① 1347 AS

1404/1420

1448 IS

1524 3600 S. PARK

(CODE 70 - 5848)

49465 ✓

1527 AS

1537 IS



1628 2322 E. Parkside (sick person - STSI) 49472✓

① 1635 AS 1644/1655 1725 IS

2100 TFD Helmet can Tektron ACADemy

0124 3921 S. S<sup>th</sup> (sick person - 5947) 49522✓  
0129 AS 0142 ES LT109W

0334 5255 S. Park (KACR pairs - 6248) 49533✓

① 0345 0400/0413 0439 ES

0652 2240 25 (No problem) 5547 49546✓

659 0700

8825<sup>II</sup>/s

12/01/96  
'C'

BARBAR  
FENDER 6.155

0700 Shift chng. to 'A'

0730 Dev Bot, Keys, O.K.

0800 P.E.

1318 1302 wr AGO (sickie) 5844

1327<sup>II</sup>/s 1342<sup>II</sup>/s 49577✓

1430 4761 S. 13<sup>th</sup> (CMA - MAM - 1200) 6145

1435<sup>II</sup>/s 49587✓

1430 4761 S. 13<sup>th</sup> (C/P) 6145

1437<sup>II</sup>/s 1457<sup>II</sup>/s 49587✓

1709 1325 wr Silverlake (CMA - E - 15) 5644

1716<sup>II</sup>/s 49603✓

1716 3100 S. 6<sup>th</sup> (sickie) 5747

1720<sup>II</sup>/s 1729<sup>II</sup>/s 49604✓

① 2109 4020 S. 12<sup>th</sup> (sickie) 5945

2115<sup>II</sup>/s 2133<sup>II</sup>/s 2146<sup>II</sup>/s 2157<sup>II</sup>/s 49623✓

2316 2222 E. MURRAY ST (CONSTANTIN) 5751

2320<sup>II</sup>/s 2334<sup>II</sup>/s 49634✓

12-2-96

'A'

8825<sup>II</sup>/s

Wright/Lewis

0700 Shift Exc. w/ C

0715 Vehicle CK

0800 Line-up

O/S

I/S

0900 Observer / PM Student on PM10

DLL

MONDAY

12-2-96 cont 'A'

0911	4115 S. 6th Ave	(CANCER) #49671 ✓
	0914 A/S	0917 A/S
0928	1402 W. AJO	(SICK PERSON) #49675 ✓
	0933 A/S	0956 A/S
1351	917 W. CAME BOCINA	(SICK CHILD) #49707 ✓
	1359 A/S	1416 A/S
1516	621 E. 6th ST	(CANCER ALARM) #49723 ✓
		1517 A/S
1627	5111 S. CHERAY	(C.P.) #49734 ✓
	1631 A/S	1704 A/S
(T) 1830	1655 W. AJO	(SICK PERSON) #49745 ✓
	1837 A/S	1851/1902
1949	4900 S. TOLSON BLVD	(MOTORCYCLE ACC) #49752 ✓
	1953 A/S	2013 A/S
0355	22 W. 25th	(DUMB) #49783 ✓
	0400 A/S	0427 A/S

8825 A/S

12/03/96

PENDERGRASS  
C. NAM

0700 SHIA CHINESE 'A'

0730 DEAN KAY, KAYS. D.F.

(T) 0747	2246 E. EASTLAND	(SYNCOPE) 5451	
	0755 A/S	0800 A/S	0917 A/S
1014	4901 E. CAME ZUMPER	(SYNCOPE) 5563	49797
	1027 A/S	1049 A/S	49808
1030	7450 E. 22ND	(SICK) 5564	
	1054 A/S	1107 A/S	49822
1225	1200 E. AJO	(APPO ACC.) 5948	
	1226 A/S	1244 A/S	49839
1327	850 W. CAME GARCIA	(SICKIE) 6545	
	1334 A/S	1344 A/S	49851
1346	1551 E. BENSON	(CANCER-10) 5949	
		1350 A/S	49854
1529	5801 S. 12th	(SICKIE) 6446	
	1535 A/S	1557 A/S	49866
1610	1909 E. 36th	(WORD PATENT) 5651	
	1614 A/S	1625 A/S	49896



1809 48th S. Campbell (Hyperbaric) 6151  
 1812 #/s 1823 #/s 49890 ✓  
 (T) 2000 401 W. Columbus (c/p) 5946  
 2004 #/s 2021 #/s 2032 #/s 2054 #/s 49901 ✓  
 2135 2252 E. 36th (choking) 5951  
 2139 #/s 2142 #/s 49912 ✓  
 2242 4000 E. Thurman (Auto Acc.) 6255  
 2250 #/s 2252 #/s 49918 ✓  
 0542 4700 S. Kino (Auto Acc.) 6149  
 0546 #/s 0551 #/s 49931 ✓  
 WEDNESDAY 12/4/96 "B" 8825 #/s  
 8814 #/s  
 0700 SHIFT EXCHANGE E C SHIFT DRUGS/KEYS OK  
 (T) 0843 416 W 41st (5246) (DIABETIC) 49946 ✓  
 0847 #/s 0920 / KCH / 0928 1002 #/s  
 1030 HANDHELD RADIO TAKEN TO MAINT FOR (152759)  
 REPAIRS - #152868 FROM PM-01 GOTTEN AS  
 A LOANER.  
 (T) 1224 1674 E IRVINGTON (6249) (CP) 49969 ✓  
 1227 #/s 1242 / SMH / 1256 1323 #/s  
 (T) 1856 2126 E 17th (5451) (DB) 50035 ✓  
 1909 #/s 1918 / KCH / 1927 2003 #/s  
 2217 1437 E BENSON (5449) (SEE PERSON) 50058 ✓  
 2220 #/s 2233 #/s  
 0355 1510 S FREEWAY (5545) (SEE PERSON) 50077 ✓  
 0403 #/s 0416 #/s

8825 Ib

18/05/96

PENDERGRASS

'C'

GLENN

0700 shift chng. to 'B'

0720 Drive Bt. Keys, O.K.

0800 P.E.

(T) 0951 123 E. Columbia (D. ASERC) 5947

0954<sup>4</sup>/s 1000<sup>7</sup>/t 1005<sup>4</sup>/H 1054<sup>7</sup>/s 50101

(T) 1253 3602 S. L.B. (UNOSC) 5847

1256<sup>4</sup>/s 1304<sup>7</sup>/t 1311<sup>4</sup>/H 1355<sup>7</sup>/s 50125

(T) 1525 1000 S. WILMOT (D/S) 7561

1546<sup>4</sup>/s 1558<sup>7</sup>/t 1624<sup>4</sup>/H 1710<sup>7</sup>/s 50144

2058 2101 S. COTTONWOOD 5644/Sick person 50159

2107

2170

0046 520 W Prince

4445/Haerliche

50225

0052

0107

12-6-96

"B"

C. Corcoran

m. Fischback

0700 Info exchange with 'C'

0715 Equip check "ALL OK"

0800 Briefing

1057 4880 E 2978

Camp by E-11 50275

1103 A.S.

1115 IS

1227 3263 N. STEWART

Camp close with 50290

1229 IS

1256 435 E 18<sup>th</sup>

Camp by E-02 50294

1302 IS

1352 8 W Grant

Sick Person 50305

(T) 1402 A.S.

1456 IS

1610 1302 W Ajo

Auto Acc 50324

(T) 1616 A.S.

1705 IS

1747 1177 W Silver Lake

Camp by E-15 50345

1752 A.S.

1754 IS

1853 2555 E Irvington

Camp by E-10 50354

1858 A.S.

1859 IS

0001 136 E Glenbin

Camp Paid 50390

(T) 0005 A.S.

0051 IS

0105 870 W Alameda

Camp Paid 50397

(T) 0114 A.S.

0219 IS



12/7/96 "C"

TAVEL PERGOMYUS BARZAN etc

0800 TAVEL TO DUTY

0809 502 N 110 (MVA) 5145

0816<sup>th</sup> 0832<sup>th</sup>

#5045 ✓

~~0830~~

10000 S WILMOT (DR. ADMIT) 7651

0853<sup>th</sup> 0947<sup>th</sup>

#5048 ✓

1033 4750 S CAMPBELL (GT BUBB) 6149

1037<sup>th</sup> 1048<sup>th</sup> 1100<sup>th</sup> 1124<sup>th</sup>

#5044 ✓

1215 3531 S 8th (CODE 900) 5846

1218<sup>th</sup> 1228<sup>th</sup>

#5045 ✓

1421 1400 W STARR PASS (MVA) 5443

1430<sup>th</sup> 1454<sup>th</sup>

#5047 ✓

1459 600 W OHTO (NO PT) 6145

1502<sup>th</sup> 1504<sup>th</sup>

#5047 ✓

1753 431 W COLUMBIA (SICK) 5946

1757<sup>th</sup> 1825<sup>th</sup>

#5050

1957 220 S 5th (CRUX CROSS) 5347

~~1957<sup>th</sup>~~ 2001<sup>th</sup>

#5052 ✓

2001 402 W MELRIDGE ( 6346

2010<sup>th</sup> 2021<sup>th</sup>

#5052 ✓

2026 2803 E COC. VISTA (RESP) 5752

2031<sup>th</sup> 2045<sup>th</sup> 2049<sup>th</sup> 2113<sup>th</sup>

#5053 ✓

2250 2303 E CAMEL VISTA (D122) 5751

2257<sup>th</sup> 2316<sup>th</sup>

#5056 ✓

2340 3800 S 12th (RESP) 5945

2343<sup>th</sup> 2347<sup>th</sup> 2357<sup>th</sup> 0016<sup>th</sup>

#5056 ✓

0115 1347 S 5th (SICK) 5547

0121<sup>th</sup> 0139<sup>th</sup>

#5057 ✓

0229 800 E 29th (DUST) 5648

0234<sup>th</sup> 0236<sup>th</sup>

#5058 ✓

0257 220 E BUBB (PR. REF.) 5747

0304<sup>th</sup> 0305<sup>th</sup>

#5058 ✓

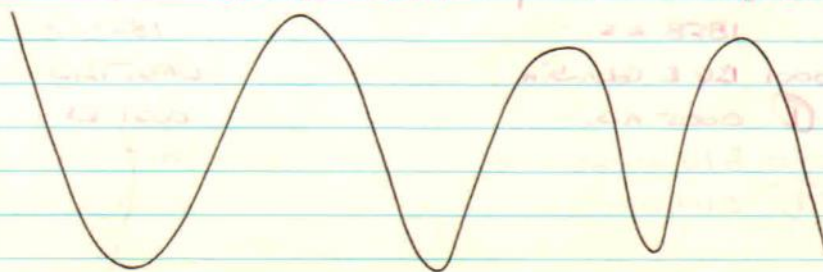

SUNDAY 12/8/96 "B" 8825 1/5 8814 1/2  
FISCHBACK / CORCORAN

0700 Shift exchange z c drugs / keys OK  
 (T) 0852 702 E 36th (5248) (DB) 50605 ✓  
 0854 A/s 0910 / UMC / 0920 0954 Y/s  
 (T) 1115 1937 W MISTLETOE (5442) (CP) 50618 ✓  
 1123 A/s 1134 / TMC / 1154 1224 Y/s  
 (T) 1418 1120 E IRVINGTON (6248) (OD) 50637 ✓  
 1422 A/s 1434 / KCH / 1440 1516 Y/s  
 1722 1031 E BENSON (5848) (SICK PERSON) 50668 ✓  
 1725 A/s 1748 Y/s  
 (T) 1819 2951 S ENCHANTED HILLS (5242) (SEIZURE) 50676 ✓  
 1826 A/s 1833 / TMC / 1854 1929 Y/s  
 2135 410 W CALLE ANTONIA (6546) (DIABETIC) 50704 ✓  
 2142 A/s 2159 Y/s  
 (T) 2336 175 W VALENCIA (6646) (GSW) 50714 ✓  
 2045 A/s 2354 / UMC / 0008 0045 Y/s  
 (T) 0142 229 W OKLAHOMA (6146) (DB) 50728 ✓  
 0147 A/s 0202 / SMH / 0210 0245 Y/s

DLL

MONDAY

12-9-96

"A"

lewis / wright

8825 Y/s 8814 Y/R

0710 Shift exchange z "B" drugs, keys, radios - ok

0730 equipment check

0758 123 E. COLUMBIA

(sick person) #50742 ✓  
 0801 A/s 0816 Y/s

0830 Line up

(T) 1118 1425 S. San Felipe

(C.P) #50770 ✓

1124 A/s

1133 / 1151

1219 Y/s

(T) 1237 3600 S. 6th AVE

(Peds. stroke) #50779 ✓

1239 A/s

1255 / 1304

1316 Y/s

1450 2346 E. PARKSIDE

(Anxiety) #50805 ✓

1456 A/s

1515 Y/s

1635 945 E. OHIO

(Anxiety) #50820 ✓

1638 A/s

1657 Y/s

~~DLL 1410 W. ASD w/H~~

~~(Anxiety) #50830 DL~~

1710 705 E. ASD

(Anxiety) #50827 ✓

1711 A/s

1713 Y/s

DLL



MONDAY 12-9-96 (cont) "A"

1740 1410 W. AJO WAY (meter reader) # 50830 ✓  
1745 A/S 1756 A/S2152 3663 E. 32<sup>nd</sup> (canx enroute) # 50863 ✓  
2155 A/S(T) 2157 1 N. 5<sup>th</sup> Ave (sick person) # 50864 ✓  
2203 A/S 2214/2221 2257 A/S(T) 0508 2225 E. AJO (5851 dyspnea) # 50883 ✓  
0513 A/S 0525/0535 0552 A/S

12-10-96 "B"

C. Corcoran

m. Fischback

0700 Info exchange with "A"

0713 O/S equip change case to 8814 8825 to minor

0748 I/S

1055 101 W Irvington Syncope 50913

(T) 1101 A.S. 1152 I.S.

1247 602 W AJO N26 Problem 50919

1251 A.S. 1256 I.S.

1509 702 E 36<sup>th</sup> Sick Person 50937

1513 A.S. 1543 I.S.

1842 4013 S 13<sup>th</sup> Case by E18 50974

1847 A.S. 1859 I.S.

2056 2424 S Cottonwood Case by E15 50984

2103 A.S. 2108 I.S.

0126 817 W Town Should be Paid 51020

0135 A.S. 0156 I.S.

0532 2640 S Cottonwood Case by E15 51032

0542 A.S. 0553 I.S.

0621 1800 W AJO Case by E15 51035

0625 I.S.

DLU

DLU

WED

12-11-96

"A"

Lewis/Wright

8814 1/5 8825 maint.

0715 Shift exchange E "B"

drugs, keys, radios - ok

0730 equipment check

0740 2800 S. Mission RD

(EKG D.B.) #51049 ✓

0755 A/S

0806 Y/S

0820 Line-up

1033 3640 S. 16th AVE

(LTI sick person) #51070 ✓

1040 A/S

1046 Y/S

(T) 1148 135 S. 4th AVE

(Resp. arrest) #51079 ✓

1155 A/S

unc 1202/1213

1248 Y/S

(T) 1302 290 W. Michigan

(Chest Pain) #51094 ✓

1305 A/S

sm 1310/1329

1404 1/5

1454 o/s F.H.Q.

1505 1/5

1526 600 E. 6th ST

(EKG MVA) #51114 ✓

1529 A/S

1604 1/5

(T) 1650 434 W. 44th

(5746 bleeding) #51129 ✓

1655 A/S

sm 1706/1720

1747 Y/S

1833 o/s F.A. class

2128 1/5

0333 2640 S. Cottonwood Ln (D/B)

51182 ✓

0342

0355 0403

0430

THURSDAY

12/12/96

8825 PM

8814 1/5

0700 Shift exchange E "A" drugs/keys ok

0900 8814 1/2 - 8825 1/5

(T) 0950 1100 E SILVERLAKE

(5648) (Syncope) 51208 ✓

0955 A/S

1010 / KCH / 1016

1102 1/5

1108 839 W

(5554) (House fire) 51218 ✓

1115 A/S

1116 1/5

(T) 1139 1960 W ROMANA

(5742) (TIA) 51224 ✓

1146 A/S

1154 / SMH / 1207

1247 1/5

(T) 1655 1010 W MIRACLE MILE

(4644) (Syncope) 51267 ✓

1710 A/S

1716 / EDH / 1747

1835 1/5

2010 1844 E NEVADA

(6249) (Angina) 51294 ✓

2015 A/S

2029 1/5

2039 876 E WEDWICK

(6345) (CP) 51296 ✓

cx for closer unit

2040 1/5

(T) 2111 5650 S PARK

(6348) (DB/sick) 51299 ✓

2115 A/S

2206 / UMC / 2240

2218 1/5



12/12/96 (cont)

2231	1700 E I-10	(5949) (TRAILER FOR)	51302 ✓
	2235 A/s	2303 1/5	
0035	2410 S MISSION	(5643) (PSYCH)	51318 ✓
	ON ENROUTE BT 2N-15	0042 1/5	
(T) 0122	2750 S GOLF LINKS	(5755) (MUA)	51320 ✓
	0128 A/s	0139 / TMC / 0151	0213 1/5

~~~~~ DLL ~~~~~

|                        |                      |                          |            |
|------------------------|----------------------|--------------------------|------------|
|                        | FRIDAY               | 12-13-96                 | "A"        |
|                        | Lewis / WRIGHT       | 8825 1/5                 | 8814 1/5   |
| 0700                   | Shift exchange E "B" | drugs, keys, radios → OK |            |
| 0730                   | equipment check      |                          |            |
| 0800                   | line up              |                          |            |
| 0824                   | 832 E. 31st          | (pt verusal)             | #51339 ✓   |
|                        | 0828 A/s             | 0842 1/5                 |            |
| 0913                   | o/s FHQ              |                          |            |
| 1102                   | 1/5                  |                          |            |
| (T) 1103               | 1717 W. WOODBRIDGE   | (6343 ↓ LOC)             | #51352 ✓   |
|                        | 1117 1/5             | 1127 / 1148 umc          | 1219 1/5   |
| (T) 1228 <sup>ac</sup> | 801 W. Sandy         | (6145 unresponsive)      | #51366 ✓   |
|                        | 1236 A/s             | 1245 / 1253 va           | 1311 1/5   |
| (T) 1620               | 215 E. Congress      | (C.P.)                   | #51407 ✓   |
|                        | 1632 1/5             | 1639 / 1653 va           | 1708 1/5   |
| 1720                   | 311 E. Congress      | (comp enroute)           | #51427 ✓   |
|                        |                      | 1725 1/5                 |            |
| 1930                   | D Young to duty      |                          |            |
| 2000                   | N. Carlton " "       |                          |            |
| 1944                   | 509 W. 44th          | (MUA) pt Ref.            | 51448      |
|                        |                      | 1948 AS                  | 2011 IS    |
| (T) 2109               | 1551 E Benson        | ABO Point 5949           | II 51468 ✓ |
|                        | 2114                 | 2142 / 2147              | 1/5 2228   |
| 0036                   | 2100 S. Park         |                          | 51490      |
|                        |                      | 0092 AS                  | 0119 IS    |
| 0126                   | 2419 S. Forgers      | (sick pt.)               | 51495      |
|                        |                      | 0134 AS                  | 0153 IS    |
| 0236                   | 750 E Irvington      | (GI)                     | 51504      |
| (T)                    |                      | 0241 AS                  | 0343 IS    |

5825<sup>1/2</sup>

12/14/96

DYZAK

TENDERGRASS

'C'

0700 Sh. A chuo - 'A'

0730 Devo Bar, Keys, O.K.

0800 P.E.

0834 3602 S. 6th (DIA) 5847

0856<sup>1/2</sup>0920<sup>1/2</sup>

51528

0942 2719 S. Sunland US- (SE13) 5752

0948<sup>1/2</sup>1005<sup>1/2</sup>

51531

(T) 1040 4253 E. 29th (O.D.) 5555

1050<sup>1/2</sup>1058<sup>1/2</sup>1106<sup>1/2</sup>1203<sup>1/2</sup>

51542

1538 2640 S. Cottonwood (Sick person) 5744

1548<sup>1/2</sup>1604<sup>1/2</sup>

51584 ✓

1704 6832 S. Nogales (CNX In Rout) 6647

0000<sup>1/2</sup>1709<sup>1/2</sup>

51592 ✓

1713 5255 S. Park #9 (Sick Person) 6248

1717<sup>1/2</sup>1727<sup>1/2</sup>

51593 ✓

1741 3662 S. 16th (Anxiety) 5845

1746<sup>1/2</sup>1817<sup>1/2</sup>

51595 ✓

1832 1502 W. Ajo #107 (O.B/GM) 5843

1837<sup>1/2</sup>1901<sup>1/2</sup>

51607 ✓

1917 10,000 S. Wilmet (Needless) 7561

1935<sup>1/2</sup>2000<sup>1/2</sup>

51616 ✓

2056 351 W. Lincoln (Terminal pt) 5946

2100<sup>1/2</sup>2121<sup>1/2</sup>

51632 ✓

2338 3543 S. St. (Sickle) 5846

2342<sup>1/2</sup>0002<sup>1/2</sup>

51647

0507 4726 S. 6th (Code 20) 6147

0515<sup>1/2</sup>0535<sup>1/2</sup>

51676

0604 2346 S. Parkside (C1) 5751

0632<sup>1/2</sup>0646<sup>1/2</sup>

51682





12-15-96 "A" 8865<sup>1/2</sup>/s  
 Wright/Benson Lewis M/L  
 0700 Shift Enc. W/C  
 0715 Vehicle CK  
 0700 Line-up  
 0807 4555 S. MISSION (Sick) Rpt E-18 51688 ✓  
 0814 0824  
 1001 2513 E. 6 (CAUX E-3) 51702 ✓  
 1008  
 1303 1650 W. VALENCIA (Sick) Rpt E-18 51724 ✓  
 1312 1339  
 1503 1801 W. OAKWAY (Allergic) Rpt E-18 51742 ✓  
 1513 1527  
 1811 1502 W. AJO (Pt Refusal) Rpt E-15 51769 ✓  
 1816 1827  
 ① 1856 1421 S. Brutol (CIP) 51797 ✓  
 1902 1921/1931 1954  
 2051 1971 W. DOMINY (Full Alarm) CAUX 51789 ✓  
 2056  
 ① 2339 200 E Benson (resp.) 51747 51802 ✓  
 2343 A/S 2354/0000 Smith 2220 E/s  
 ① 0538 220 E Lincoln (O.D.) 5947 51817 ✓  
 0542 546/556 0626  
 8823<sup>1/2</sup>/s 12/16/96 BAREAK  
 'C' PENDERGRASS  
 0700 Shift chng. - A'  
 0730 Drug Box Keys, O.F.  
 0800 P-E.  
 ① 0713 3800 E. Golf Links (Aur. Acc.) 5754  
 0722<sup>1/2</sup>/s 0734<sup>1/2</sup>/s 0742<sup>1/2</sup>/s 0851<sup>1/2</sup>/s 51829  
 0951 5650 S. Park (Sickie) 6348  
 0957<sup>1/2</sup>/s 1005<sup>1/2</sup>/s 51847 ✓  
 1004 O.S. 70 Find for P.H.C. m726  
 1100 I.S.  
 1242 138 W. President (CAUX LT-10) 5946  
 1296<sup>1/2</sup>/s 51872 ✓  
 1440 3601 S. 16<sup>th</sup> (Sickie) 5845  
 1447<sup>1/2</sup>/s 1514<sup>1/2</sup>/s 51892 ✓

1827 2034 S. Wilson (Sickle) 5651  
 1835<sup>1/2</sup> 1847<sup>1/2</sup> 51926 ✓  
 1852 1334 E. Rowa (Sickle) 6249  
 1857<sup>1/2</sup> 1916<sup>1/2</sup> 51929 ✓  
 (T) 1932 327 W. 42<sup>nd</sup> (Hypertension) 5746  
 1936<sup>1/2</sup> 1941<sup>1/2</sup> 1951<sup>1/2</sup> 2017<sup>1/2</sup> 51932 ✓  
 (V) 2154 2503 E 36 (Assault) 5652  
 2159<sup>1/2</sup> 2213<sup>1/2</sup> 2216(A) 2238<sup>1/2</sup> 51949 ✓  
 (V) 2310 2101 E. Honeysuckle (C.V.A) 6251  
 2319<sup>1/2</sup> 2328<sup>1/2</sup> 2345(B) 0006<sup>1/2</sup> 51957 ✓

DLL

TUESDAY 12-17-96 "A"  
 0715 Shift exchange to "C" drugs, keys, radios - OK  
 0730 equipment check  
 0738 1900 S. I-10 (Canx by 0715) # 51987 ✓  
 0746<sup>1/2</sup> 0746<sup>1/2</sup>  
 0855 o/s F.A. → C.E.  
 1003 1/2  
 1006 2900 E. BROADWAY (Canx enroute) # 52013 ✓  
 1008<sup>1/2</sup> 1008<sup>1/2</sup>  
 1120 34 W. COLUMBIA (Canx 900) # 52023 ✓  
 1123<sup>1/2</sup> 1131<sup>1/2</sup>  
 (T) 1250 1900 E. IRVINGTON (ABDOMINAL PAIN) # 52035 ✓  
 1253<sup>1/2</sup> 1304/1327 TMC 1344  
 1344 o/s F.A. → C.E.  
 1544 1/2  
 1736 300 E. 22<sup>nd</sup> (Canx by 1700) # 52083 ✓  
 1743<sup>1/2</sup> 1744<sup>1/2</sup>  
 1843 4562 S. 6<sup>th</sup> AVE (Canx by 1800) # 52099 ✓  
 1847<sup>1/2</sup> 1901<sup>1/2</sup>  
 2321 4669 S. CALLE ESTORQUE (ABDOMINAL PAIN) # 52134 ✓  
 2326 2344<sup>1/2</sup>



C 12-18-96 PENDERGRASS/BARZAR 8825 I/S

0715 Info Exchange to 'A' Shift

0800 Equipment Check; Work out.

0811 10000 S. WILMOT (Needles) 7561

0828 A/S

0900 I/S

52166 ✓

(1) 0957 175 W. VALENCIA (Diabetic problem) 6646

1006 A/S

1024 (T)

1037 (A)

1123 I/S

52178 ✓

1123 4765 S. WINDROSE

(Plurisy) 6168

1139 A/S

1207 I/S

52191 ✓

1226 2550 N. VINE

(CNX closer unit) 4749

0000 A/S

1229 I/S

52205 ✓

1235 4004 S. PARK

(WEHARE CHECK) 5948

1239 A/S

1251 I/S

52207 ✓

1355 2450 E. BENSON

(CANT-E-20) 6252

1400 A/S

1458 I/S

52225 ✓

1454 1970 W. VALENCIA

(CANT-E-74) 6542

1459 I/S

52237 ✓

1541 6200 S. CAMPBELL

(CANT-13-4) 6849

1545 I/S

52247 ✓

1737 1655 W. AJO WAY

(PT Refusal) 5943

1745 A/S

1819 I/S

52267 ✓

0408 3226 S. NALO VISTA

(Flu symptoms) 5751

0417 A/S

0439 I/S

52326 ✓

12-19-96 "B"

C. Corcoran

m. Fischback

0700 Info Exchange with 'C'

0715 Equip Check ALL OK

0800 Briefing

1117 101 W. JENKINSON

Cant E18 52364

1121 A.S.

1128 I.S.

1248 2315 E. WALNUT

PT Refusal 52378

1253 A.S.

1310 I.S.

1311 1210 E. PENNSYLVANIA

Cant E18 52384

1314 A.S.

1327 I.S.

1558 382 W. AJO

Person sleeping 52403

1558 A.S.

1610 I.S.

1638 1717 W. AJO

Injured Person 52415

(T) 1647 A.S.

1739 I.S.

1927 1654 W Circle A

Syncope 52444

(T) 1932 A.S.

2045 I.S.

2255 1538 E 22nd

FALSA ALBA 52470

2303 A.S.

2303 I.S.

0325 709 W Star Pairs

Cano Close with 52489

0328 I.S.

0412 10000 S Wino

CHEST PAINS 52491

(T) 0417 A.S.

0541 I.S.

0601 1655 W Ajo

ABD PAIN 52495

0607 A.S.

0626 I.S.

8825 I.S.

12/20/96

PENDERGRASS

'C'

GLENN

0700 Sharp chng. - 'B'

0730 DRUG Box, keys, O.K.

0800 P.E.

(T) 0852 5841 S. OAKLANDS (less. PERS.) 6443

0904 I.S. 0915 I.S. 0941 I.S. 1036 I.S.

52510 ✓

1054 1200 S. TUCSON (CANT. clu) 5551

1055 I.S.

52533 ✓

(T) 1102 2000 S. Park (Ang. Acc.) 5748

1107 I.S. 1130 I.S. 1140 I.S. 1215 I.S.

52535 ✓

1255 2032 E. PRIMAVERA (Syncope) 6251

1259 I.S.

1313 I.S.

52562 ✓

(T) 1401 1503 E. DENSON (DIABETIC) 5749

1409 I.S. 1416 I.S. 1420 I.S. 1504 I.S.

52570 ✓

2105 1608 S Bristol 5552 C/P

2112

2136

52654 ✓

2220 5250 S. CAMPBELL (INGESTION) 6249

2228 I.S.

2316 I.S.

52668 ✓

0044 221 E. Olive 6247 False

0053

0107

\* 52677 ✓

(T) 0255 1823 W. 36TH (ASSAULT) 5742 ✓

0316 I.S. 0330 I.S. 0341 I.S. 0420 I.S.

m b f



SATURDAY 12/21/96 B  
FISCHBACK/CORCORAN 8825 1/5 8814 1/8

0700 SHIFT EXCHANGE 2 "C" DRUGS/KEYS OK  
(T) 0929 960 W COVENTRY (6745) (DB) 52707 ✓  
0937 A/S 0951 / KCH / 1000 1043 1/5  
1103 5119 S MALLARD (6249) (SICK PERSON) 52725 ✓  
1108 A/S 1131 1/5  
1146 300 E AVIATION (5142) (CODE 70) 52737 ✓  
1148 A/S 1153 1/5  
(T) 1210 233 W SANTA MARIA (6546) (SICK PERSON) 52740 ✓  
1217 A/S 1226 / SMH / 1241 1312 1/5  
1312 227 E LINDEN (4892) (BACK PAIN) 52756 ✓  
1317 A/S 1326 1/5  
(T) 1347 2550 N DOUGLASS (4754) (CP) 52764 ✓  
1352 A/S 1411 / SJH / 1424 1502 1/5  
1512 1514 E IRVINGTON (6249) (SICK PERSON) 52781 ✓  
1516 A/S 1543 1/5  
1555 4001 N RUNWAY (4341) (SICK PERSON) 52788 ✓  
1608 A/S 1624 1/5  
1630 600 E VALENCIA (6617) (MVA) 52792 ✓  
CX ENROUTE BY EN-14 1636 1/5  
1730 200 E BENSON (6242) (SICK PERSON) 52803 ✓  
1733 A/S 1757 1/5  
1823 2961 S LANDS END (5742) (EXPLOSIVES) 52817 ✓  
CX ENROUTE BY EN-15 1830 1/5  
(T) 1908 400 W ASD (5846) (MVA) 52821 ✓  
1910 A/S 1925 / KCH / 1929 2008 1/5  
2021 4764 S 6th (6147) (ASSAULT) 52833 ✓  
2025 A/S 2032 1/5  
2052 6226 S FONTANA (6547) (PB) 52839 ✓  
CX ENROUTE BY EN-14 2058 1/5  
2104 238 W MACARTHUR (6146) (CHOKING) 52840 ✓  
2108 A/S 2111 1/5  
2237 422 W LINCOLN (5946) (SICK PERSON) 52853 ✓  
2241 A/S 2304 1/5  
2323 202 W TENNESSEE (6146) (SICK PERSON) 52865 ✓  
2327 A/S 2342 1/5  
0024 5002 S MIRA LOMA (6249) (SICK PERSON) 52871 ✓  
0030 A/S 0043 1/5

12/24/96 (CONT)

① 0232 725 E 37th (5248) (CODE 70) 52878 ✓  
 0237 M/s 0253 / KCH / 0255 0329 1/5  
 0856 4425 S 12 (5246) (ABO PAIN) 52893 ✓  
 0701 M/s 0711 1/5

8825 M/s

12/22/96

BARKER  
FENDERBASS

0700 shift chab. 2 'B'

0730 Drug Box, Keys, O.K.

0500 P.E.

① 0846 2315 E. WALNUT (210) 0851  
 0851 M/s 0900 1/5 0905 M/s 0953 1/5 52900  
 1221 3602 S. 12th (Syncope) 5545  
 1225 M/s 1302 1/5 52920 ✓  
 1345 7900 E. ESCALANTE (CANT - C/U) 5966  
 1349 1/5 52937 ✓  
 1556 6185 S. DEL MORAL (SICKLE) 6549  
 1601 M/s 1613 1/5 52951 ✓  
 ① 1615 175 W. VALENCIA (CODE 70) 6646  
 1622 M/s 1630 1/5 1639 M/s 1741 1/5 52950  
 1834 1325 W. SILVERDAKE (SICKLE) 5644  
 1842 M/s 1911 1/5 52964 ✓

12/23/96

B

GEBSEN Am

8825 1/5

F-543mk

0720 Shift Exchange to C keys ok

0740 Drug Box gone ✓

① 0815 30 W ADO WAY (5847, Ped Struck) 53037 ✓  
 ADO 0818 T 0827 1/5 0827 1/5 0927  
 1059 1655 W ADO WAY (5843, Fall) 53066 ✓  
 ADO 1105 1/5 1105  
 1556 6200 S. CAMPBELL (5849) (ABO PAIN) 53114 ✓  
 1603 1/5 1624 1/5  
 ① 1701 3700 S. 6th (5847) (MVA) 53133 ✓  
 1704 M/s 1717 / SMITH / 1725 1759 1/5  
 1805 370 S CONVENT (5846) (UNC PERSON) 53145 ✓  
 CX UNPAID BT EN-02 1809 1/5



298

12/23/96 CONT

1930 1800 W VALERIA (ASSAULT) 53163 ✓  
 CA. ENROUTE BT EN-18 1937 1/5  
 1938 2410 S. MISSION (ABD PAIN) 53165 ✓  
 1945 A/S 2010 1/5  
 2102 3667 S 8th (DOB) 53176 ✓  
 2105 AB 2118 1/5

DLL

TUES

12-24-96

"A"

Lewis/Wright 8825 1/5, 8814 1/2  
 0700 Shift exchange z "B" radios, drugs, keys - OK  
 0707 5250 S. Campbell (Sick) Rpt E-10 "B" #53203 ✓  
 0712 A/S 0737 1/5

0745 equipment check

0800 Line up

0905 4881 S. Campbell

(sick person) #53211 ✓

0909 A/S

0919 1/5

0933 220 W. Ohio

(code 900) #53216 ✓

0937 A/S

0958 1/5

1006 1801 W. CALLE DEL ARROYITO

(canx by EN 15) #53221 ✓

1010 O E. Irvington

1016 1/5

1015 A/S

(MVA) #53223 ✓

1037 1/5

1042 6500 S. CALLE SANTOQUE (NO PT) Rpt E-14

53232 ✓

1052

1053

1158 820 S. Euclid

(FINE) canx 53246 ✓

1203

1215

1253 0/5

1332 F/S

(1) 1350 4900 S. I 19 (MVA) 6245

53263 ✓

1355

1410/1422

1448

1532 2600 S. Mission

(MVA) 5743 53285 ✓

1537

1601

(T) 1656 3200 S. 4th NE

(MVA) 5747 #53299 ✓

1702 A/S

1709/1722

1741 1/5

(T) 1823 2410 S. Mission

(5647 Sick person) #53309 ✓

1830 A/S

1854/1905

1928 1/5

~~3141 W. IRONWOOD HILLS~~ DLL

DLL

TUES (cont) 12-24-96

"A"

|          |                                          |                                         |                      |
|----------|------------------------------------------|-----------------------------------------|----------------------|
| 2023     | 1329 N. 2 <sup>nd</sup>                  | (rerouted to other call)                | # 53330 ✓            |
| 2024     | 3141 W. IRONWOOD HILLS                   | 2024 1/5<br>(MVA)                       | # 53329 ✓            |
| 2230     | 1451 W. AJO WAY                          | 2055 1/5<br>(asthma) 743                | # 53347 ✓            |
| (T) 0127 | 126 W. Lincoln                           | 2243 1/5<br>(fall 514P)                 | # 53360 ✓            |
| 0414     | 252 W. VALENCIA                          | 0131 A/S 0140/0153<br>(canx by ENH)     | # 53377 ✓            |
| 0525     | 5505 S. Mission                          | 0420 1/5<br>(canx by ENH)               | # 53383 ✓            |
| (T) 0626 | 4820 S. CHERRY                           | 0533 1/5<br>(OD)                        | # 53385 ✓            |
|          | 0631 1/5 0640/0645<br>WEDNESDAY 12/25/96 | 0705 1/5<br>B                           | 8025 1/5<br>8814 1/2 |
| 0700     | SHIFT EXCHANGE 2 A                       | DRUGS/KEYS OK                           |                      |
| (T) 0836 | 1937 W MISTLETOE                         | 0842 A/S 0903/TMC/0919<br>(CP)          | 53390 ✓              |
| 1020     | 925 E 30th                               | 0952 1/5<br>(Nurse Person)              | 53399 ✓              |
| (T) 1250 | 14 E AVIATION                            | 1023 A/S 1044 1/5<br>(CP)               | 53422 ✓              |
| 1419     | 748 S 4th                                | 1252 A/S 1306/TMC/1322<br>(ASSAULT)     | 53435 ✓              |
| (T) 1436 | 1501 N ORACLE                            | 1426 A/S 1435 1/5<br>(FALL WT)          | 53437 ✓              |
| (T) 1649 | 431 W COLUMBIA                           | 1441 A/S 1452/KCH/1504<br>(CP)          | 53456 ✓              |
| 1906     | 2930 S COTTONWOOD                        | 1653 A/S 1713/SMH/1722<br>(ASSAULT)     | 53478 ✓              |
| (T) 2101 | 1501 E BANTAM                            | 1914 A/S 1919 1/5<br>(CP)               | 53494 ✓              |
| 2247     | 1120 E IRVINGTON                         | 2107 A/S 2133/KCH/2140<br>(SICK PERSON) | 53505 ✓              |
| (T) 2333 | 10000 S WILLMOT                          | 2251 A/S 2302 1/5<br>(SICK PERSON)      | 53509 ✓              |
| 0057     | 2005 W IRVINGTON                         | 2346 1/5 0006/SMH/0024<br>(DB)          | 53519 ✓              |
|          | 0103 A/S                                 | 0119 1/5                                |                      |



12/25/96 (cont)

|        |                                  |               |          |
|--------|----------------------------------|---------------|----------|
| 0546   | 31.2 PENNSYLVANIA                | (code 900)    | 53536 ✓  |
|        | 0550 A/S                         | 0613 1/5      |          |
|        | 12-26-96                         | "A"           | 8825 I/S |
|        | Wright (Benson)                  | Lewis S/L     | 8814 I/S |
| 0700   | Shift Exc. w/B                   |               |          |
| 0715   | Vehicle CK                       |               |          |
| 0800   | Line-up                          |               |          |
| 0900   | Vehicle + Sta. Maint.            |               |          |
| ① 0945 | 1400 E Siluria (mva) 5649        |               | 53553 ✓  |
|        | 0949 A/S                         | 1007/1029 VMC | 1054 I/S |
| 1300   | 708 E 33rd (pt refusal) 5648     | 1315 I/S      | 53574 ✓  |
|        | 1304 A/S                         |               |          |
| 1432   | 0/S - meeting at FHQ             |               |          |
| 1622   | I/S                              |               |          |
| 1725   | 4690 Noracle (CANX) 4246         |               | 53626 ✓  |
|        |                                  | 173 I/S       |          |
| ① 1731 | 1501 Noracle (SOB) 4945          |               | 53628 ✓  |
|        | 1734 A/S                         | 1743/1752 SMH | 1826 I/S |
| 2105   | 6161 E Benson (Ab. pain) 6661    |               | 53655 ✓  |
|        | 2116 A/S                         | 2139 I/S      |          |
| ① 2242 | 1525 E 28th (CHF) 5549           |               | 53664 ✓  |
|        | 2248 A/S                         | 2256/2309 TMC | 2338 I/S |
| 0053   | 2410 S. Mission (Code 70) 0101   |               | 53681 ✓  |
|        |                                  |               | 0124     |
| 0210   | 1601 E. Apache Park (Psych) 0214 |               | 53686 ✓  |
|        |                                  |               | 0231     |
| ① 0556 | 1655 W. Ajo (CLP) 5943           |               | 53700    |
|        | 0605                             | 0619/0631     | 0657     |

12-27-96 "B"

C. Corcoran

m. Fischback

0700 Info Exchange with "A"

0715 Equip Check

0737 3051 E 36<sup>th</sup>

Auto Acc 53708

(T) 0743 A.S.

0843 IS

0845 4555 S Mission

Code 53715

(T) 0853 A.S.

1015 IS

1047 1655 W Ajo

Carry E-15 53733

1053 A.S.

1105 IS

1347 1800 W Valencia

Carry E-18 53755

1355 IS

1618 5601 S 6<sup>th</sup>

Carry B-4 53774

1622 A.S.

1637 IS

1939 770 E 8<sup>th</sup>

Carry Close with 53808

1940 IS

2038 2107 E Nevada

S212022 53812

(T) 2042 A.S.

2147 IS

0109 1655 W Ajo

CH25 P-12 53841

(T) 0112 A.S.

0220 IS

0408 4555 S Mission

ASTHMA 53854

(T) 0418 A.S.

0507 IS

12-28-96

"A"

8825 I/S

Wright/Benson

Lewis S/L

8814 I/R

0700 Shift Exc. w/B

0715 Vehicle CK

0800 Line up

0830 Vehicle/Std. Maint

0940 1800 W Ajo

(Code 70) Rpt E-15

53877 ✓

0945

1000

1436 2541 S. Edmundson

(Fall) Rpt LT-10

53914 ✓

1442

1452

1604 3398 S. 6

(Sick) Rpt E-10

53925 ✓

1608

1616

1655 3241 S. Irene Vista

(No pt) Rpt E-10

53936 ✓

1700

1707

1754 3002 S. 6

(Seizure) Rpt LT-10

53947 ✓

1758

1818



1821 2637 N. Oracle (CANX E-4) 53954 ✓

1828

⊕ 0029 1380 W. Silverlake (↓ LOC) 5544 53986 ✓

0039

0054/0106

0138

0512 1502 W. Ajo (Assault) 5813 54011 ✓

0518

0544

8825<sup>2</sup>/s

12/29/96

BARZAR

'C'

FENDERGRASS

0700 Shift chuo. z 'A'

0230 DRUB Box, keys, o.k.

0800 P. E.

0718 1934 E. 31<sup>st</sup> (sickie) 5651

0724<sup>1</sup>/s

0745<sup>2</sup>/s

54026'

0925 1302 W. Ajo (CANX - E-18) 5844

0933<sup>1</sup>/s

0935<sup>2</sup>/s

54034'

0958 2419 S. Park (sickie) 5648

1003<sup>1</sup>/s

1023<sup>2</sup>/s

54037'

1129 3314 S. 16<sup>th</sup> (sickie) 5745

1134<sup>1</sup>/s

1200<sup>2</sup>/s

54048'

1648 5017 S. LIBERTY (sickie) 6346

1655<sup>1</sup>/s

1702<sup>2</sup>/s

54083'

1752 5700 S. SANTA CLARA (CANX - E-14) 6445

1756<sup>1</sup>/s

54090'

1841 8227 S. PLACITA DEL ARQUE (sickie) 7169

1901<sup>1</sup>/s

1933<sup>2</sup>/s

54088'

1945 1650 W. VALENCIA (O. D.) 6543

1955<sup>1</sup>/s

2024<sup>2</sup>/s

54107'

0110 2410 S. MISSION (CANX - E-13) 5643

0120<sup>1</sup>/s

0123<sup>2</sup>/s

54128'

0659 5250 S. CAMPBELL (sickie) 6249

0704<sup>1</sup>/s

0732<sup>2</sup>/s

54156'

0733 2500 S. VALENCIA (Auto dec) 6652

0739<sup>1</sup>/s

0757<sup>2</sup>/s

54159'

MONDAY 12-30-96 "A" 8825 1/5

R WRIGHT

N CARLTON

Lewis S/L

0745 into D E C Shift Drugs, Keys - OK

0800 Line up STA App ✓ &amp; Clean up.

0904 265 S. Church (Canx E-2) 54171 ✓

0907

0941 6231 E 26 (Canx Closer) 54177 ✓

0943

1015 8989 E. Escalante (Canx E-19) 54180 ✓

1024

1012 8604 E. Old Spanish Trail (Canx Disp) 54181 ✓

1014

(T) 1036 8323 S. Via Del Barquero (Sick) 7172 54182 ✓

1056

1108/1132

1204

1344 1848 E. Irvington (Syncope) 54218

1349

1409

1436 801 E Ajo (Sick) 5848 54226 ✓

1436

1450

(T) 1510 865 W. Santa Maria (CVA) 6545 54231 ✓

1516

1529/1553

1629

(T) 1632 2026 E. Conner Strav (Sick) 4751 54250 ✓

1637

1651/1704

1737

(T) 1821 2342 E. Hidalgo (Choking) 5751 54263 ✓

1826

1829/1836

1853

1902 3508 S. 8 (Canx TPD) Rpt E-10 54272 ✓

1907

(T) 1923 932 S. Santa Rita (Diabetic) 5448 54276 ✓

1928

1936/1947

2039

(T) 2046 1140 S. 4 (CIP) 5447 54290 ✓

2051

2112/2120

2121

2359 2800 S. Mission (Canx 15) 54314 ✓

0007

(T) 0105 1600 S. La Cholla (CVA) 54321 ✓

0116

0122/0140

0237





BARZAR 12-31-96 PENDERGRASS 8825 I/s  
 (T) 0659 3900 S. ALVERNAN (Auto Acc) 5954  
 0707 A/s 0718 (t) 0722 (A) 0752 I/s 54337 ✓  
 0810 Equipment Check  
 0909 3800 S. I-19 (Auto Acc) 5945  
 0913 A/s 1012 I/s 54346 ✓  
 (T) 1018 5222 S. JASMINE (Overdose) 6251  
 1024 A/s 1035 (t) 1041 (A) 1119 I/s 54357 ✓  
 1236 3800 S. 16th (Auto Acc) 5945  
 1239 A/s 1255 I/s 54375 ✓  
 1430 2120 E. 36th (Fainting) 5751  
 1431 A/s 1450 I/s 54391 ✓  
 (T) 1502 2900 E. Ajo Way (Difficulty Breathing) 5752  
 1509 A/s 1531 (t) 1532 (A) 1556 I/s 54399 ✓  
 1733 3501 S. 9 (Cnx E-18) 5846  
 1738 A/s 1741 I/s 54415 ✓  
 1930 RAIMONDI ON E.D. PENDERGRASS S/C  
 1944 5732 S. CASSIA (Choking Baby) 6257 54426 ✓  
 1950 I/s 1952 I/s  
 (T) 2040 3508 S. 8TH (Assault) 5846 54430 ✓  
 2044 A/s 2054-2106 am 2141 I/s  
 2223 5600 S. COUNTRY CLUB (Seizure) 6352 am 54442-  
 2231 I/s 2245 I/s  
 (T) 0038 2258 E. MANTANA (Inj Person) 6251  
 0045 A/s 0050 (t) 0103 (A) 0137 I/s 00006 ✓  
 0234 816 W. 34 (Fire Alarm) 5645  
 0240 A/s 0242 I/s 000029 ✓  
 0310 450 W. 43 (Drunk) 5746  
 0314 A/s 0320 I/s 00034 ✓  
 (T) 0330 2932 S. ENCHANTED HILLS (Assault) 5742 00039-  
 0350 A/s 0401-0414 am 0447 I/s  
 HAPPY New Year  
 1-1-97 "A" 8825 I/s  
 Wright/Fitepetrick Lewis S/L 8814 I/s  
 0700 Shift Exc. w/ C  
 0715 Vehicle Etc  
 0756 O/s Staffing  
 0847 I/s  
 (T) 1105 10000 S. Wilmet (Aids) 7561 00080 ✓  
 1119 1145/1201 1237

|          |                         |                       |            |
|----------|-------------------------|-----------------------|------------|
| 1248     | 4980 S. 17              | (Sick) Rpt E-14       | 97 ✓       |
|          | 1253                    |                       | 1237       |
| 1709     | 2590 S. Mission         | (Psych) Rpt E-15      | 133 ✓      |
|          | 1715                    |                       | 1723       |
| (T) 1744 | 2264 E Benson Hwy       | (Anger)               | 139 ✓      |
|          | 1747                    | 1756/1804             | 1826       |
| 1838     | 2511 E Cameron Vista    | (Anxiety) 5752        | 146 ✓      |
|          | 1844                    |                       | 1856       |
| (T) 1917 | 2550 S. I-19            | (MVA) 5645            | 153 ✓      |
|          | 1921                    | 1935/1949             | 2039       |
| 2114     | 2600 S. Mission         | CANX E-15             | 165 ✓      |
|          | 2122                    |                       |            |
| 2311     | 1031 E. Benson Hwy      | (Sick)                | 180 ✓      |
|          | 2314                    |                       | 2331       |
| 0151     | 3033 S. 6               | (Sick) 5747           | 190 ✓      |
|          | 0156                    |                       | 0212       |
| (T) 0426 | 10000 S. Wilmot         | (CIP) 7561            | 200 ✓      |
|          | 0442                    | 0455/0515             | 0544       |
|          | 8825 <sup>1/2</sup>     | 01/02/94              | ANDERGRASS |
|          |                         | 'C'                   | ANDERSON   |
|          | 0700                    | Shift chng. z         | 'A'        |
|          | 0730                    | Drug test, keys. o.k. |            |
|          | 0800                    | P.E.                  |            |
| 0624     | 5250 S. Campbell        | (Sick) 6249           |            |
|          | 0652 <sup>1/2</sup>     | 0723 <sup>1/2</sup>   | 00210      |
| 0927     | 131 W. Lincoln          | (Burn, no) 5946       |            |
|          | 0930 <sup>1/2</sup>     | 0938 <sup>1/2</sup>   | 00220      |
| 1058     | 134 W. Dilay            | (CANX - E-14) 60446   |            |
|          | 1102 <sup>1/2</sup>     | 1105 <sup>1/2</sup>   | 00235      |
| 1226     | 6500 S. I-19            | (CANX - E-14) 6645    |            |
|          | 1235 <sup>1/2</sup>     | 1241 <sup>1/2</sup>   | 00250      |
| 1305     | 3002 S. Exchange Hill   | (CANX - E-15) 5242    |            |
|          | 1311 <sup>1/2</sup>     | 1315 <sup>1/2</sup>   | 00254      |
| 1417     | 522 W. Rillito          | (Sick) 4845           |            |
|          | 1427 <sup>1/2</sup>     | 1443 <sup>1/2</sup>   | 00276      |
| 1446     | 351 E. 23 <sup>rd</sup> | (Sick) 5547           |            |
|          | 1449 <sup>1/2</sup>     | 1507 <sup>1/2</sup>   | 00279      |



|                                                   |                                    |                                  |                                  |                                  |
|---------------------------------------------------|------------------------------------|----------------------------------|----------------------------------|----------------------------------|
| 1600                                              | 3200 S. CORNWALL                   | (FALL E.R.)                      | 5844                             |                                  |
|                                                   | 1608 <sup>4</sup> / <sub>5</sub>   |                                  | 1623 <sup>2</sup> / <sub>5</sub> | 00293 ✓                          |
| 1644                                              | 802 E 39B                          | (SICKLE)                         | 5748                             |                                  |
|                                                   | 1648 <sup>4</sup> / <sub>5</sub>   |                                  | 1712 <sup>2</sup> / <sub>5</sub> | 00299 ✓                          |
| 1901                                              | 431 W. CLEVELAND                   | (ADD. ADD.)                      | 5946                             |                                  |
|                                                   | 1904 <sup>4</sup> / <sub>5</sub>   |                                  | 1925 <sup>4</sup> / <sub>5</sub> | 00316 ✓                          |
| 2052                                              | 6200 S. CAMPBELL                   | (CAMP-ER)                        | 6549                             |                                  |
|                                                   | 2058 <sup>4</sup> / <sub>5</sub>   |                                  | 2100 <sup>2</sup> / <sub>5</sub> | 00336 ✓                          |
| 2128                                              | 131 E. DEKA                        | (SICKLE)                         | 6447                             |                                  |
|                                                   | 2135 <sup>4</sup> / <sub>5</sub>   |                                  | 2144 <sup>2</sup> / <sub>5</sub> | 00341 ✓                          |
| 0050                                              | 3570 S. 6 <sup>th</sup>            | (SICKLE)                         | 5847                             |                                  |
|                                                   | 0054 <sup>4</sup> / <sub>5</sub>   |                                  | 5806 <sup>2</sup> / <sub>5</sub> | 00361 ✓                          |
| (T) 0331                                          | 2640 S. CORNWALL                   | (CAMP-ER)                        | 5744                             |                                  |
|                                                   | 0342 <sup>4</sup> / <sub>5</sub>   | 0352 <sup>2</sup> / <sub>5</sub> | 0359 <sup>4</sup> / <sub>5</sub> | 0435 <sup>2</sup> / <sub>5</sub> |
| (T) 0438                                          | 3020 S. 6 <sup>th</sup>            | (CAMP-ER)                        | 5747                             |                                  |
|                                                   | 0459 <sup>4</sup> / <sub>5</sub>   | 0444 <sup>2</sup> / <sub>5</sub> | 0446 <sup>4</sup> / <sub>5</sub> | 0510 <sup>2</sup> / <sub>5</sub> |
|                                                   |                                    |                                  |                                  | 00375 ✓                          |
| FRIDAY 1/3/97 B 8825 <sup>1</sup> / <sub>5</sub>  |                                    |                                  |                                  |                                  |
| FISCHBACK/CHOATE 8814 <sup>1</sup> / <sub>2</sub> |                                    |                                  |                                  |                                  |
| 0700                                              | SHIFT EXCHANGE = "C" DRUGS/KIDS OK |                                  |                                  |                                  |
| (T) 1003                                          | 2100 S. RUMER                      | (5651)                           | (CODE ARREST)                    | 00394 ✓                          |
|                                                   | 1007 <sup>4</sup> / <sub>5</sub>   | 1029 / KCH / 1029                | 1131 <sup>1</sup> / <sub>5</sub> |                                  |
| 1202                                              | 1015 S 7th                         | (5446)                           | (FALL INT)                       | 00406 ✓                          |
|                                                   | 1208 <sup>4</sup> / <sub>5</sub>   |                                  | 1217 <sup>1</sup> / <sub>5</sub> |                                  |
| 1304                                              | 131 E BROADWAY                     | (6242)                           | (STANCOLE)                       | 00417 ✓                          |
|                                                   | CP 2ND FLOOR FOR ACCESS UNIT       |                                  | 1306 <sup>1</sup> / <sub>5</sub> |                                  |
| (T) 1519                                          | 3356 S. 6th                        | (6242)                           | (DB)                             | 00432 ✓                          |
|                                                   | 1522 <sup>4</sup> / <sub>5</sub>   | 1531 / TCH / 1556                | 1637 <sup>1</sup> / <sub>5</sub> |                                  |
| (T) 1713                                          | 5433 S CASSIA                      | (6351)                           | (DB)                             | 00464 ✓                          |
|                                                   | 1719 <sup>4</sup> / <sub>5</sub>   | 1730 / MCH / 1749                | 1821 <sup>1</sup> / <sub>5</sub> |                                  |
| (T) 1853                                          | 6500 S CAMPBELL                    | (6509)                           | (MVA)                            | 00483 ✓                          |
|                                                   | 1900 <sup>4</sup> / <sub>5</sub>   | 1909 / UMC / 1926                | 1959 <sup>4</sup> / <sub>5</sub> |                                  |
| 2057                                              | 2900 E ASO                         | (6955)                           | (CODE 900)                       | 00507 ✓                          |
|                                                   | 2001 <sup>4</sup> / <sub>5</sub>   |                                  | 2116 <sup>1</sup> / <sub>5</sub> |                                  |
| 2318                                              | 2264 E PINON                       | (6151)                           | (SHOUPH PAIN)                    | 00525 ✓                          |
|                                                   | 2325 <sup>4</sup> / <sub>5</sub>   |                                  | 2349 <sup>1</sup> / <sub>5</sub> |                                  |
| 2349                                              | 5600 S COUNTRY CLUB                | (6352)                           | (SICK PERSON)                    | 00527 ✓                          |
|                                                   | 2357 <sup>4</sup> / <sub>5</sub>   |                                  | 0011 <sup>1</sup> / <sub>5</sub> |                                  |

1/3/97 (cont)

0139 2001 S PLUMER (SUS) (HOUSE FIRE) 00537 ✓  
 0146 A/s 0217 B  
 (T) 0429 1460 E FAIR (SUS) (CO) 00551 ✓  
 0134 A/s 0453 / SMH / 0504 0535 1/5

0825 F/s

01/04/97

BARRAR

'C'

PENDERGRASS

0700 shift chng. to 'B'

0730 Drug Box, keys, o.k.

0800 P.E.

1049 4013 S. 13th (Sickie) 5945

1024 A/s

1038 F/s

00584 -

(T) 1038 4520 S. 6th (Auto Acc) 6147

1041 A/s

1053 F/s

1105 A/s

1148 F/s

00585 -

1155 528 S. Southern Cal (Sickie) 6343

1202 A/s

1210 F/s

00597 -

1319 1100 W. CC (Cant. clu) 4941

1317 F/s

00615 -

1333 1043 E. 32nd (House Fire) 5643

1325 A/s

1345 F/s

00616 -

1345 1210 E. Michigan (Diagnose) 6148

1347 A/s

1355 F/s

00619 -

1441 2809 E. Norton (NO A) 5752

1448 A/s

1450 F/s

00631 -

1741 100 N. MEYER (Cant. clu) 5246

1753 F/s

00656 -

(T) 1753 265 E. Church (c/p) 5346

1753 A/s

1802 F/s

1807 A/s

1857 F/s

00655 -

1905 1310 W. A20 (Anxiety) 5544

1915 A/s

1927 F/s

00674 -

1957 226 E. Michigan (Sick Person) 6147

2001 A/s

2019 F/s

00678 ✓

0222 4857 S. CAIE PILAR (Shooting) 6149

0228 A/s

0230 G

0247 B

0334 F/s

00722 ✓

02237 2928 W. 15 (Cnx closer unit) 4645

0000 A/s

2237 F/s

00697



1/5/96

8825  $\frac{1}{5}$   
8814  $\frac{1}{2}$ 

0700 Info Exchange with "C"

Drugs Keys OK

Equip Check OK

fishback

CHORATE

CORCORAN TO EN19

0732 4545 S mission

CP

#744 ✓

① A/S 0734 S14 T17

6142

 $\frac{1}{5}$  0855

1449 1310 W AJO

SICK

#780 ✓

① A/S 1454 S11 T11

5844

~~#780~~  $\frac{1}{5}$  1547

1452 344 E COLUMBIA

(SICK/SEIZURE)

#790 ✓

① A/S 1455 S16 T7

5947

 $\frac{1}{5}$  1759

1955 2003 S SILVERSTEIN

(CHOCOLATE)

#808 ✓

2003 A/S

5643

2008  $\frac{1}{5}$ 1697 'C' SORIANO, BARZAR 8825  $\frac{1}{5}$ . 8814  $\frac{1}{2}$ 

0710 Info Exchange to 'B' shift

0744 1741 E. CANACHA

(Difficulty Breathing) 6549

0751 A/S 0758 (T) 0805 (A) 0839  $\frac{1}{5}$ 

00844 ✓

1126 5700 S. TUCSON BLVD

(CNX E-14) 6451

0000 A/S

1132  $\frac{1}{5}$ 

00872 ✓

1203 120 E. 31

(Asthma Attack) 5648

007 A/S

1216  $\frac{1}{5}$ 

00879 ✓

-CNX- 931 S. Highland Stay in the Haze closer unit.

1345 4400 N. ORACLE (CNX E-5) 4246

0000 A/S

1350  $\frac{1}{5}$ 

00900 ✓

1417 3647 E 2nd (SEIZURE) 5154

1422 A/S 1432 (T) 1440 (A) 1526  $\frac{1}{5}$ 

00989 ✓

1817 349 W. CALLE MARGARITA (CNX E-14) 6546

1825 A

1828  $\frac{1}{5}$ 

00949 ✓

1923 6255 S. MORRIS (Diff Breathing) 6548

1930 A/S

1944  $\frac{1}{5}$ 

00957 ✓

2000 3800 S. PARK (Pedestrian Struck) 5948

2002 A/S

2008  $\frac{1}{5}$ 

00961 ✓

2157 1655 W. AJO (CNX E-18) 5943

2205 A/S

2206  $\frac{1}{5}$ 

00975 ✓

2356 4213 S. LINDY (Stroke) 5946

0602 A/S 0011 (T) 0038 (A) 0100  $\frac{1}{5}$ 

00983 ✓

1-6-97 Cont! C shift

0413 1226 E. MacArthur (Difficulty Breathing) 6148

0416 A/s

0439 1/5

00992

0606 5801 S. 12th (G.I. Bleed) 6446

0614 A/s

0623 (T)

0632 (A) 0735 1/5

00997

TUESDAY

1/7/97

B

8825 1/5

0730 Shift exchange = "C" drugs, keys, radios OK 8814 1/5

(T) 0753 3800 S. Mission

(5142) (CP)

01005 ✓

0804 A/s

0808 / K/H / 0820

8848 1/5

(T) 0908 827 N 3rd

(5147)

(DB)

01011 ✓

0912 A/s

0924 / SMH / 0929

0952 1/5

1114 2514 N Geronimo

(4712)

(Syncope)

01026 ✓

CX ENROUTE BY EN-08

1115 1/5

1152 6250 S. Commerce

(5143)

(Sick Person)

01033 ✓

CX ENROUTE BY EN-18

1201 1/5

1429 1223 E. D

(5248)

(House fire)

01053 ✓

CX ENROUTE BY EN-03

1433 1/5

1556 1025 E. Benson

(5848)

(Cook fire)

01061 ✓

1600

CX BY EN-10

1602 1/5

1621 1700 E. 1st

(5849)

(Good intent)

01067 ✓

1624 A/s

1629 1/5

1954 3508 S. Brn

(5846)

(Good intent)

01088 ✓

1957 A/s

2001 1/5

0112 840 W. Lincoln

(5145)

(Syncope)

01119 ✓

0118 A/s

0135 1/5

DLL

WED

1-8-97

"A"

Lewis / Wright

8825 1/5

0730 Shift exchange = "B" drugs, keys, radios - OK

0800 Line up

(T) 0839 344 E. Columbia

(5947)

(HYPOTENSION)

# 01146 ✓

0842 A/s

0847 / 0853

0925 1/5

0942 0/s Lewis oval board

1235 1/5

1337 1909 S. Cloverland

(5158)

(Sick Person)

# 01185 ✓

1344 A/s

1408 1/5

1738 1622 W. King

(Anxiety) Rpt E. 15

1227 ✓

1746

1801



1806 1700 E Ajo (MVA) 5949 1231 ✓

1809 1826

1826 O/S

2227 I/S

0006 3800 E Ajo (Came closer) 1272 ✓

0008

(T) 0128 750 E Irvington (Seizure) 0248 1282 ✓

0134

0151/0158

0240

11/9/97

"B"

Fischback

Citrate

0700 Into exchange with "A"

Drugs keys OK

Equip check ✓

0743 1600 S LA C HOLA (Diabetic) #1299 ✓

(T) A/S 0752 SOB T23 5541 7/5 0854

1048 4555 S mission CAMP #01326 ✓

A/S CAMP 7/5 1055

1055 2900 E Ajo (A/C Break) #01328 ✓

(T) A/S 1105 S12 T03 5952 7/5 1156

1300 4200 S CAMPBELL (MVA) #1343 ✓

(T) A/S 1303 S11 T02 6149 7/5 1414

1440 0401 E22 (Assault) #1355 ✓

(T) A/S 1447 S10 T12 5447 7/5 1536

1711 3462 S 16 C/P/Back pain #1381 ✓

(T) A/S 1717 S04 T15 5845 7/5 1736

1912 411 E 29 CAMP #1395 ✓

CAMP 7/5 1924

2025 550 W Ajo (9P) #1400 ✓

(T) A/S 2026 S08 T11 5846 7/5 2119

2123 1853 S SAN JOSE (Sick) #1407 ✓

(T) A/S 2131 S13 T21 5543 7/5 2237

28110 (MVA) 2000 2000 2000

2100

2100

2100

1/9/97 cont

|      |                        |        |         |
|------|------------------------|--------|---------|
| 0434 | 760 E Irvington        | (sick) | #1435 ✓ |
|      | A/S 0439 power up LT10 |        | #0452   |
| 0455 | 314 E Michigan         | (MVA)  | #1436 ✓ |
|      | A/S 0458 526           | 6147   | #0524   |
| 0546 | 1406 S 6               | fine   | #1440 ✓ |
|      | A/S 0551               |        | #0601   |

DL

FRIDAY 1-10-97 'A'

0700 Lewis/WRIGHT 8825 Ys

0722 shift exchange to "B"

0722 426 E. Lincoln (5547) (code 900) #01444 ✓  
0724 A/S 0734 Ys

0745 equipment check

(T) 0806 710 E. 29th (548) (hypothermia) #01448 ✓  
0811 A/S 0819/0827 0904 Ys

1106 1001 E. Mossman (6448) (sore head) #01465 ✓  
1111 A/S 1117 Ys

(T) 1129 1300 S. PARK (5548) (ASTHMA) #01468 ✓  
1136 A/S 1140/1206 1230 Ys

1315 1100 N. Magnolia (4958) (PI refusal) #01487 ✓  
1321 A/S 1337 Ys

1428 505 W. AJO (camp) #01499 ✓  
1433 Ys

2035 1402 W. AJO (Cramp) #01545 ✓  
2040 2055

241 2401 E. Cheshire (Migraine) #01553 ✓  
2231

(T) 2236 1952 W. Mistletoe (C.P.) #01560 ✓  
2244 2303, 2318 0010

MBF



SATURDAY

1/11/97 "B"

8825 1/5

FISCHBACK / CHOPATE

3814-PM 16

0700 SHIFT EXCHANGE E "A" DRUGS/KEYS OK  
 (T) 1013 1831 W DMINY (5242) (CP) 01616 ✓  
 1020 A/S 1030/SMH/1039 1112 1/5  
 (T) 1728 1926 E 3rd (5251) (ANALYST) 01662 ✓  
 1732 A/S 1747/KH/1754 1832 1/5  
 2022 1655 W AJO (5943) (SEIZURE) 01690 ✓  
 2029 A/S 2041 1/5  
 (T) 2116 1490 W JEVINS (6443) (DB) 01696 ✓  
 2125 A/S 2144/SMH/2159 2237 1/5  
 2240 1021 S 5th (5447) (DB) 01711 ✓  
 2243 A/S 2324 1/5  
 2352 600 W AJO (5845) (GOOD INTERVIEW) 01716 ✓  
 HOLD OFF IN AREA NO PT FOUND 0001 1/5  
 (T) 0412 5400 S 12th (6345) (MVA) 01734 ✓  
 0419 A/S 0429/UMC/0443 0515 1/5  
 (T) 0643 1302 W AJO (5844) (SYNCOPE) 01742 ✓  
 0648 A/S 0701/SMH/0711 0743 1/5

1-12-97

"A"

8825 1/5

Wright/Benson

Lewis AM 1/2 PM CBL

0700 Shift Exc w/B

0800 Line up

0830 Vehicle + St. Maint.

1055 1446 S Palo Verde (Cann Closer) 1755 ✓

1057

(T) 1619 6832 S. Nogales Hwy (Ped Struck) 6647 1792 ✓

1625

1640/1701

1727

P 1743 880 E Benson Hwy (Psych) 5848 1810 ✓

1745

1810

(T) 1932 260 S. Church (Inj Person) 5346 1821 ✓

1839

1848/1858

1918

2224 1655 W Ajo (chest pain) 5943 01844 ✓

2230 A/S

2247 1/5

0048 1655 W. Ajo (DIB) 5943 1855 ✓

0056

0108

8825<sup>1/5</sup>

01/10/97

'C'

BARBAR  
PENDERGRASS

0700 shift chm. = 'A'

0730 Drive Bar, Keys, etc.

0800 P.E.

0749 131 W. President (Sick Person) 5946

0751 A/S

0805<sup>1/5</sup>

01871 ✓

(T) 0859 10000 S. Wilmet (CHEST PAIN) 7561

0923<sup>1/5</sup>

0936(T)

1000(A) 1040<sup>1/5</sup>

01880 ✓

1123 2600 S. Kino (Auto Accident) 5749

1129<sup>1/5</sup>1147<sup>1/5</sup>

01893 ✓

(C) 1329 202 W. 44th (C.V.A) 5746

1334<sup>1/5</sup>

1341(T)

1349(A) 1442<sup>1/5</sup>

01906 ✓

1556 349 W. Calle Arroyo (SICKIE) 6546

1606<sup>1/5</sup>1632<sup>1/5</sup>

01925 ✓

1700 100 E. Pruning Row (CANT - E-14) 16247

1703<sup>1/5</sup>

01932 ✓

2004 1351 W. ST. MARYS (CANT - E-04) 5144

2012<sup>1/5</sup>

01956 ✓

2018 1302 W. Ago. (DIABETIC) 5844

2021<sup>1/5</sup>2043<sup>1/5</sup>

01959 ✓

2106 1120 E. 31<sup>ST</sup> (D/O) 56482109<sup>1/5</sup>2135<sup>1/5</sup>

01964 ✓

0524 844 E. Silverlake (Fall Eng.) 5648

0531<sup>1/5</sup>0549<sup>1/5</sup>

01997 ✓

0604 1455 W. Ago (CANT - E-15) 5943

0610<sup>1/5</sup>0611<sup>1/5</sup>

01998 ✓

DLL

TUES

1-14-97

'A'

LEWIS / WRIGHT

8825<sup>1/5</sup> 8814 YR

0700 SHIFT EXCHANGE = 'C'

drugs, radios, Keys - OK

0730 equipment check

0800 Line up

0830 Vehicle / 542 Maint

(T) 1006 1975 W. 36<sup>th</sup> (Diabetic) 5742

20216 ✓

1013

1024/1034

1115

(T) 1205 1914 W. Saxony (CID) 5742

2041 ✓

1212

1221/1232

1301



314

TUES

1-14-97 (cont) "A"

1302 1400 W. Stone (Cause Closer) 2018 ✓  
 1303  
 1822 1502 W. Ajo (Sick) 5843 2088 ✓  
 1827 1854  
 (T) 1936 181 W. Columbia (Headache) 5946 2096 ✓  
 1940 1947/1954 2024  
 2115 372 W. LERDO (Sick Person) # 02103 ✓  
 2123 M/S 2142 Ys  
 (T) 0620 1302 W. Ajo (Code Arrest) 5841 2139 ✓  
 0628 0647/0700 0754

8825 1/5

01/13/97

BARAK

FEDERASS

C

0700 Shift change = it

0730 Drive Act. Keys, O.K.

0800 P.E.

1145 4101 E. Valencia (Sick) 6555

1154 1/5

1220 1/5

02174 -

1304 0 E. 23rd

(Cant - E-1) 5547

1310 1/5

02187 -

1606 2002 S. Mission

(Anxiety) 5643

1616 1/5

1637 1/5

02221 -

1734 720 E. 58th

(Cant - E-10) 5748

1757 1/5

1758 1/5

02236 -

1815 1900 W. Brainerd

(Cant - E-78) 6142

1820 1/5

02239 -

(T) 2235 748 W. 22nd

(CVA) 5445

2343 1/5

2300 1/5

0005 1/5

0226 1/5

02276 -

DLL

THURSDAY

1-16-97

"A"

Lewis / Benson (am)

8825 1/5 8814 1/5

0715 shift exchange = "C"

drvs, Keys, radios - o.k.

0730 equipment check

0800 Line up

0907 100 W. Ohio

0910

6146

(needleless)

# 02302 ✓

0912 Ys

DU

| THURS    |                    | 1-16-97 (cont)          | "A"      |
|----------|--------------------|-------------------------|----------|
| 0933     | 410 S. 6th Ave     | 5347 (Cancr Eng Asthma) | #02307 ✓ |
|          | 0938 1/5           |                         | 0939 1/5 |
| (T) 0954 | 334 E. 25th St     | 5547 (Asthma)           | #02312 ✓ |
|          | 1000 1/5           | 1000 / 1020             | 1054 1/5 |
| (T) 1253 | 5834 S. Southland  | 6448 (Syncope)          | #02332 ✓ |
|          | 1258 1/5           | 1313 / 1327             | 1405 1/5 |
| 1413     | 1209 E. University | 5140 (Syncope)          | #02342 ✓ |
|          | 1415 1/5           |                         | 1421 1/5 |
| 1439     | 3500 S. 12th Ave   | 5845 (cancr)            | #02346 ✓ |
|          | 1442 1/5           |                         | 1447 1/5 |
| 1511     | 1300 W. Silverlake | 5544 (C.P.)             | #02349 ✓ |
|          | 1516 1/5           |                         | 1530 1/5 |
| (T) 1537 | 24 N. Norris       | 5251 (C.P.)             | #02356 ✓ |
|          | 1546 1/5           | 1557 / 1610             | 1647 1/5 |
| 1917     | 1740 W. ASD        | 5843 (Soreknee)         | #02385 ✓ |
|          | 1923 1/5           |                         | 1936 1/5 |
| (T) 2155 | 1026 E. Tennessee  | (Pw)                    | #02400 ✓ |
|          | 2159 1/5           | 2222 / 2235             | 2308 1/5 |
| 2344     | 1833 W. Doming     | (cancr)                 | #02409 ✓ |
|          |                    |                         | 2353 1/5 |
| 0021     | 3640 S. 6th Ave    | (vaginal spotting)      | #02415 ✓ |
|          | 0025 1/5           |                         | 0042 1/5 |
| (T) 0549 | 450 E. Irvington   | 6245 (D.B.)             | #02428 ✓ |
|          | 0554 1/5           | 0611 / 0625             | 0713 1/5 |

8825 1/5

01/17/97

'C'

BARZAR  
PENDERGASS

0700 Shift chow. 5

0730 Drug Box, keys, O.F.

0800 P.E.

|      |                    |                 |          |       |
|------|--------------------|-----------------|----------|-------|
| 1056 | 3756 S. 6th        | (Smoke on 6104) | 5847     |       |
|      | 1058 1/5           |                 | 1104 1/5 | 02455 |
| 1335 | 4101 E. Valencia   | (sickle)        | 6555     |       |
|      |                    |                 | 1338 1/5 | 02478 |
| 1339 | 1725 E. Bilby      | (sickle)        | 6449     |       |
|      |                    |                 | 1341 1/5 | 02481 |
| 1427 | 1711 W. Woodbridge | (cancr - 2-14)  | 6343     |       |
|      |                    |                 | 1426 1/5 | 02488 |
| 1502 | 1120 E. 31st       | (sickle)        | 5648     |       |
|      | 1505 1/5           |                 | 1515 1/5 | 02496 |



(CONTINUE) 1-17-97 C

(T) 1622 1719 E. Calle Muleta (Appetition) 16149  
 1629A/s 1634T/s 1650A/s 1715T/s 02505  
 1849 708 E 35rd (Needless) 5648  
 1854A/s 1859T/s 02539  
 (T) 1925 314 W. President (CHEST PAIN) 5946  
 1929A/s 1943(T) 1945(A) 2003T/s 02542✓  
 2023 2618 E. Rickey Vista (Fall Injury) 5752  
 2029A/s 2050T/s 02548✓  
 2057 925 W 24th (CHEST PAIN) 5545  
 2106A/s 2113(T) 2123(A) 2152T/s 02554✓  
 2332 1502 W. Ajo Way (Needless) 5843  
 2338A/s 2345T/s 02572✓  
 0008 2125 E HANCOCK (SIEZURE) 5351  
 0010A/s 0041T/s 02579✓  
 0242 2331 W JUAN JUAN (CAX E-15)  
 0600A/s 02583T/s 02589✓  
 0254 2104 S. Plummer (CAX E-10) 5651  
 0303A/s 0705T/s 02591✓  
 0455 11306 E. I-10 (CAX E-19) 7995  
 0006A/s 0500T/s 02596✓

11/8/97

"B"

8825T/s

CHORTE

Fishback

0650

0700

INFO Exchange with "C"

Cross &amp; Keys OK

0651 4545 S mission (C/P) #2601  
 (T) A/s 0701 S 13 T26 4142 T/s 0815  
 0928 3800 S mission (MVA) #2614✓  
 (T) A/s 0932 S 11 T15 5942 T/s 1033  
 1034 2115 E ft Lowell (CAMP) #2619✓  
 CAMP T/s 1035  
 1038 3041 N Country Club (C/P) #2620✓  
 (T) A/s 1045 S 11 T12 4652 T/s 1140  
 1138 800 W 18th (Good Input) #2657✓  
 1447A/s 0208A/s 1446T/s  
 1517 4433 E Fairmont (CODE ABST) 5266✓  
 90 For close unit 1517T/s

01/18/97 (cont)

1600 3714 S 16th (STABBING) 2675 ✓  
 1602 A/S OX BY LT-10 5845 1605 1/5  
 1659 1401 S 6th (PUB. WORK) 2682 ✓  
 OX EMPLOYE BY EN-02 1703 1/5  
 1856 2800 S. MISSION (SEIZURE) 2701 ✓  
 1903 A/S 5713 1921 1/5  
 0028 1300 ✓ AJO (CIVIL PERSON) 2735 ✓  
 (T) 0023 A/S 0047/1641/055 5844 0132 1/5  
 0203 319 E LINCOLN (L.R. BREATH) # 2752 ✓  
 (T) 1/5 0206 S 14 +11 5947 1/5 0307  
 05:49 200 E BENSON (CODE) # 2767 ✓  
 (T) 4/5 0534 S 17 +7 5747 1/5 0717

8825 1/5

01/19/97  
'C'BARCA  
PENDING

0700 shift change = 'D'

0730 DRUGS, KEYS, OK

0800 P.E.

(T) 0915 22 W. 25th (DIAGNOSTIC) 5547  
 0921 1/5 0952 1/5 0941 1/5 1015 1/5 0277  
 1405 4009 S. 12th (SICKIE) 5946  
 1411 1/5 1429 1/5 02821  
 (T) 1750 4727 S. Callie FRONT (DIAGNOSTIC) 6147  
 1756 1/5 1810 1/5 1833 1/5 1915 1/5 02851  
 2024 1900 W. TRINITY (AND ACC) 6142  
 2038 1/5 2049 1/5 0287  
 2310 5250 S. CAMP BELL (SICKIE) 6249  
 2317 1/5 2343 1/5 02901  
 0147 6300 S. RANDALL (E-14 report Abdominal pain) 6548  
 0157 1/5 0210 1/5 02913

MONDAY

1/20/97

B

8825 1/5

FISCHBACK / CHOWATE

8874 1/5

0700 SHIFT EXCHANGE = "C" DRUGS / KEYS OK

0950 3404 S. WINDY

(SICKIE)

(SEIZURE)

2938 ✓

0954 1/5

1020 1/5

(T) 1042 10499 S. WILMOT

(SICKIE)

(MX ACC)

2943 ✓

1056 1/5

1103 / TMC / 1136

1212 1/5

1424 42 E BILBY

(SICKIE)

(ANXIETY)

2974 ✓

1430 1/5

1437 1/5



8/20/97 (cont)

1612 2320 E 35 (Fall) #2987 ✓  
 ① 1827 2002 S AMMO 5651 1158  
 1832 A/S 1845 / KCH / 1848 (CODE ARREST) 3013 ✓  
 1949 1/5  
 ① 2059 1347 E BENSON 5949 (CP) 3037 ✓  
 2103 A/S 2111 / SMH / 2123 2132 1/5  
 ① 2133 2440 W. WATON WHEEL 4841 (CODE ARREST) 3043 ✓  
 2137 A/S 2157 / SMH / 2200 2348 1/5  
 ① 0603 2403 S. HOLLY 5653 (DIABETIC) 3066 ✓  
 0614 A/S 0644 / SJH / 0658 0733 1/5

8825 1/5

01/21/97  
C.BAREAR  
PENDERGASS

0700 Shift chng. E 'B'

0730 Devu Box Keys, OK.

0800 P.E.

0859 3036 S. JEANETTE

(SICKLE) 6248

0904 1/5

0911 1/5

03079

1005 1001 E. PALMOL

(SICKLE) 5948

1008 1/5

1034 1/5

03086

1038 2250 S. LA CHINA

(CANT E-15) 5641

1050 1/5

03090

1228 1904 S. CAMPBELL

(SICKLE) 5649

1236 1/5

1258 1/5

03103

1312 2015 E. HANCOCK CT

(DIABETIC) 5851

1321 1/5

1354 1/5

03112

1442 3398 E 6th

(CANT E-10) 5747

1447 1/5

03127

1508 355 W. 42nd

(CANT E-10) 5746

1513 1/5

03128

1735 2144 E. 17

(CANT E-03) 5451

1747 A/S

1752 1/5

03155

0451 1120 E. 31st

(Needless) 5648

0456 1/5

0511 1/5

03212

0523 810 E. BENSON

(CHEST PAIN) 5848

0528 1/5

0534 1/5

0540 1/5

0624 1/5

03214

1/22/97

31

 $\text{CHOATE}$ 

Fischback

8825 <sup>14</sup>/<sub>5</sub>

8814  $\frac{1}{2}R$

0100 INFO for with "C"

Drugs & Keys OK

Equip check ✓

1046 3411 S CAMINO SECO (sick) # 3243 ✓

(T) 4/5 1102 511 T17 5868 7/5/205

2105 6743 S martin (cp) # 3331 ✓

As 2114      IT Retuata      6646      Ys 2132

2151 1200 S 6th (Pro Street) # 3335 ✓

2159 A/s PT 221-5AL 5547 1/3 2201

2327 1902 S ALVERNON (IND) # 3344 v

Ex. 9. NDA 85. 2N 71 5654 432331

0200 2002 S MISSION (MVA) # 3352 v

(T) 0209 A/s 0218 / TMC / 0237 1/3 0324

0343 3753 Sheephead (Abudefduf) # 3359 ✓

##9 A/S D353 r amp on Sequencing Enil 3/0402

|      |       |      |         |
|------|-------|------|---------|
| 0411 | 13033 | 56th | 13033   |
| 0418 | 3033  | 56th | #3361 ✓ |

A/c 0424      Cause on Series B - 1st      1/2 0424

(45)

$$1123 \overline{) 97}$$

11

wright

Benson

2505 I/1

$$1.1 \times 10^6 \text{ (2 d. sig.)}$$

0700 shift exchange with "B"

0704 3353 5 6th (Seizure) 5747 03367 ✓

0709 IV/5      0724 IV/5

0730 equipment check - drugs, keys ok

0800 line-up

(i) 0.956 1821.5 Treat (resp.) 5552 03378

0858 A/c 0904 0924 5 min 0924  $\frac{1}{2}$

0951 1630 5 mission (C ANX) 5543 033921

1024  $\frac{\text{f}}{\text{s}}$  ~~1745  $\frac{\text{f}}{\text{s}}$~~

1504 1155 1156 1157 1158 1159 1160 1161 1162 1163 1164 1165 1166 1167 1168 1169 1170 1171 1172 1173 1174 1175 1176 1177 1178 1179 1180 1181 1182 1183 1184 1185 1186 1187 1188 1189 1190 1191 1192 1193 1194 1195 1196 1197 1198 1199 1200 1201 1202 1203 1204 1205 1206 1207 1208 1209 1210 1211 1212 1213 1214 1215 1216 1217 1218 1219 1220 1221 1222 1223 1224 1225 1226 1227 1228 1229 1230 1231 1232 1233 1234 1235 1236 1237 1238 1239 1240 1241 1242 1243 1244 1245 1246 1247 1248 1249 1250 1251 1252 1253 1254 1255 1256 1257 1258 1259 1260 1261 1262 1263 1264 1265 1266 1267 1268 1269 1270 1271 1272 1273 1274 1275 1276 1277 1278 1279 1280 1281 1282 1283 1284 1285 1286 1287 1288 1289 1290 1291 1292 1293 1294 1295 1296 1297 1298 1299 1300 1301 1302 1303 1304 1305 1306 1307 1308 1309 1310 1311 1312 1313 1314 1315 1316 1317 1318 1319 1320 1321 1322 1323 1324 1325 1326 1327 1328 1329 1330 1331 1332 1333 1334 1335 1336 1337 1338 1339 1340 1341 1342 1343 1344 1345 1346 1347 1348 1349 1350 1351 1352 1353 1354 1355 1356 1357 1358 1359 1360 1361 1362 1363 1364 1365 1366 1367 1368 1369 1370 1371 1372 1373 1374 1375 1376 1377 1378 1379 1380 1381 1382 1383 1384 1385 1386 1387 1388 1389 1390 1391 1392 1393 1394 1395 1396 1397 1398 1399 1400 1401 1402 1403 1404 1405 1406 1407 1408 1409 1410 1411 1412 1413 1414 1415 1416 1417 1418 1419 1420 1421 1422 1423 1424 1425 1426 1427 1428 1429 1430 1431 1432 1433 1434 1435 1436 1437 1438 1439 1440 1441 1442 1443 1444 1445 1446 1447 1448 1449 1450 1451 1452 1453 1454 1455 1456 1457 1458 1459 1460 1461 1462 1463 1464 1465 1466 1467 1468 1469 1470 1471 1472 1473 1474 1475 1476 1477 1478 1479 1480 1481 1482 1483 1484 1485 1486 1487 1488 1489 1490 1491 1492 1493 1494 1495 1496 1497 1498 1499 1500 1501 1502 1503 1504 1505 1506 1507 1508 1509 1510 1511 1512 1513 1514 1515 1516 1517 1518 1519 1520 1521 1522 1523 1524 1525 1526 1527 1528 1529 1530 1531 1532 1533 1534 1535 1536 1537 1538 1539 1540 1541 1542 1543 1544 1545 1546 1547 1548 1549 1550 1551 1552 1553 1554 1555 1556 1557 1558 1559 1560 1561 1562 1563 1564 1565 1566 1567 1568 1569 1570 1571 1572 1573 1574 1575 1576 1577 1578 1579 1580 1581 1582 1583 1584 1585 1586 1587 1588 1589 1590 1591 1592 1593 1594 1595 1596 1597 1598 1599 1600 1601 1602 1603 1604 1605 1606 1607 1608 1609 1610 1611 1612 1613 1614 1615 1616 1617 1618 1619 1620 1621 1622 1623 1624 1625 1626 1627 1628 1629 1630 1631 1632 1633 1634 1635 1636 1637 1638 1639 1640 1641 1642 1643 1644 1645 1646 1647 1648 1649 1650 1651 1652 1653 1654 1655 1656 1657 1658 1659 1660 1661 1662 1663 1664 1665 1666 1667 1668 1669 1670 1671 1672 1673 1674 1675 1676 1677 1678 1679 1680 1681 1682 1683 1684 1685 1686 1687 1688 1689 1690 1691 1692 1693 1694 1695 1696 1697 1698 1699 1700 1701 1702 1703 1704 1705 1706 1707 1708 1709 1710 1711 1712 1713 1714 1715 1716 1717 1718 1719 1720 1721 1722 1723 1724 1725 1726 1727 1728 1729 1730 1731 1732 1733 1734 1735 1736 1737 1738 1739 1740 1741 1742 1743 1744 1745 1746 1747 1748 1749 1750 1751 1752 1753 1754 1755 1756 1757 1758 1759 1760 1761 1762 1763 1764 1765 1766 1767 1768 1769 1770 1771 1772 1773 1774 1775 1776 1777 1778 1779 1780 1781 1782 1783 1784 1785 1786 1787 1788 1789 1790 1791 1792 1793 1794 1795 1796 1797 1798 1799 1800 1801 1802 1803 1804 1805 1806 1807 1808 1809 1810 1811 1812 1813 1814 1815 1816 1817 1818 1819 1820 1821 1822 1823 1824 1825 1826 1827 1828 1829 1830 1831 1832 1833 1834 1835 1836 1837 1838 1839 1840 1841 1842 1843 1844 1845 1846 1847 1848 1849 1850 1851 1852 1853 1854 1855 1856 1857 1858 1859 1860 1861 1862 1863 1864 1865 1866 1867 1868 1869 1870 1871 1872 1873 1874 1875 1876 1877 1878 1879 1880 1881 1882 1883 1884 1885 1886 1887 1888 1889 1890 1891 1892 1893 1894 1895 1896 1897 1898 1899 1900 1901 1902 1903 1904 1905 1906 1907 1908 1909 1910 1911 1912 1913 1914 1915 1916 1917 1918 1919 1920 1921 1922 1923 1924 1925 1926 1927 1928 1929 1930 1931 1932 1933 1934 1935 1936 1937 1938 1939 1940 1941 1942 1943 1944 1945 1946 1947 1948 1949 1950 1951 1952 1953 1954 1955 1956 1957 1958 1959 1960 1961 1962 1963 1964 1965 1966 1967 1968 1969 1970 1971 1972

$1 \leq 1 \Rightarrow A \in$   $1536 \text{ I}$

1651 26104 in T. mullington (mVA) 6145 03443

1153  $\Delta$  / c



2047 897 E Silverdale (CANT) 5648 03472X  
 2050 1/5  
 2356 1525 E 28th (resp) 5549 03488V  
 0003 A/S 0026 / 0039 SMH 0124 1/5  
 0601 5000 S Country Club (resp) 6252 03509V  
 0607 A/S 0620 / 0624 KCH 0655 1/5  
 FRIDAY 1/24/97 8825 1/5 0841 R  
 FISCHBACK / CHATEL  
 0700 SHIRT EXCHANGE = "A" DRUGS / KETS OK  
 0739 4555 S MISSION (C42) (ABD AMN) 3514 ✓  
 0748 A/S 0802 / UMC / 0824 0856 1/5  
 0856 1602 W ST. MARYS (C43) (SYNCOPE) 3523 ✓  
 CX FOR CLOSER UNIT 0858 1/5  
 0919 4000 N SILVERBELL (C338) (G.I. BLEED) 3530 ✓  
 0931 A/S 0936 / SMH / 0943 1016 1/5  
 1040 1043 E 32ND (C40) (SICK PERSON) 3549 ✓  
 1044 A/S 1104 / UMC / 1119 1158 1/5  
 1345 1501 N ORACLE (C445) (DIABETIC) 3571 ✓  
 1352 A/S 1402 / UMC / 1413 1445 1/5  
 1530 4545 S. MISSION (C42) (DB) 3598 ✓  
 1539 A/S 1550 / TMC / 1624 1652 1/5  
 1721 1000 E I-10 (C548) (MVA) 3622 ✓  
 1726 A/S 1742 / UMC / 1800 1837 1/5  
 1825 1370 W ASD (C544) (MVA) 3646 ✓  
 2029 A/S 2041 / TMC / 2105 2217 1/5  
 0229 1516 E EL ATASO (C149) (G2120K) 3680 ✓  
 0235 A/S 0239 / TGH / 0258 0320 1/5  
 0331 5601 S Rth (C44) (LACERATION) 3685 ✓  
 CX ENCASE BY EN-14 0337 1/5  
 0450 5255 S PARK C/P ± 3690 ✓  
 0454 A/S 510 T 24 6248 1/5 0606  
 0642 4990 S Highland (NAB) ± 3694 ✓  
 A/S 0647 520 6249 2280 1/5 0707

1-25-97

"A"

8825 I/s

Wright/Benson

Lewis VAC

0700 Shift Exc. w/B

0715 Vehicle CK

0718 1325 W. Silverlake (CIP) 5644

3696 ✓

0726

0735/0746

0812

0820 Line up

0845 Vehicle + Str. Maint. - Prepare for Insp.

1015 1402 W. Ajo (Code 900) 5843

3716 ✓

1021

1036

1156 3800 S. Santa Cruz River (MVA) Rpt E-18

3727 ✓

1201

1204

1455 8250 E. Golf Links (Sick) 5766

3757 ✓

1510

1528

1547 9601 E Ashford (Code E-19)

3763 ✓

1603

1748 3002 S. G (Sick) 5747

3799 ✓

1951

2004

(T) 2149 4420 S. Liberty (MVA) 5946

3807 ✓

2153

2211/2231

2255

2304 2620 E Benson Hwy (Anxiety) Rpt E-10

3816 ✓

2311

2328

(T) 2330 2555 E Irvington (CIP) 6152

3819 ✓

2332

2343/6002/1800/2200/2300/31

(T) 0103 1950 E Hidalgo Vista (Sergeant) 5851

3829 ✓

0110

0121/0133

0156

0414 761 W Ajo

(Code 70) Rpt E-18

3848 ✓

0418

0424

1/26/97

"B"

8825 I/s

CHATE

fishback

0700 INFO exchange with "A"

Drugs &amp; Keys OK Equip check ✓

1403 10000 S Wilmet

(no pain)

# 3888

(T) 1426

Ske T22

7541

I/s 1523



Cont

1/24/97

1728 3640 S 16 (sick) #3907 ✓  
 A/S 1732 S23 5845 #3915 ✓  
 1755 1515 S9 CAMP #3911 ✓  
 CAMP #3917 ✓  
 1812 1655 W A20 (Ab pain) #3914 ✓  
 (T) A/S 1824 S07 T15 5943 #3910 ✓  
 2113 2550 E BENSON H FIRE #3937 ✓  
 CAMP #3917 ✓  
 2151 1830 E IRVINGTOR (C/P) #3942 ✓  
 (T) A/S 2157 S13 T07 6249 #3926 ✓  
 2538 4400 S MISSION (MVA) #3954 ✓  
 2345 A/S NO A FOUND 0008 1/5  
 0043 4732 S CAUSE MIWA (C/P) #3960 ✓  
 (T) 0054 A/S 0103 / KLT / 0108 6149 0115 1/5  
 0251 142 E 22 3973 ✓  
 (T) 0258 A/S 0310 / 0326 5547 0349 1/5  
 0645 801 E AJO (Diabetic) 3987 ✓  
 (T) 0645 A/S 0645 / 0648 5848 0748

DUL

MONDAY

1-27-97

"A"

LEWIS / WRIGHT

8825 1/5

0755 Shift exchange Z "B" drugs, keys, radios -OK

0800 equipment check

0815 lineup

(T) 0835 4555 S. MISSION 6142 (D.B.) #03999 ✓

0841 A/S

0850 / 0919

1008 1/5

(T) 1028 6900 S. TVSON Blvd 6451 (Hypoglycemia) #04016 ✓

1033 A/S

1042 / 1055

1124 1/5

1130 1920 E. 31st 5051 (Syncope) #04024 ✓

1135 A/S

1155 1/5

1221 3131 S. country club 5759 (bruised skin) #04029 ✓

1227 A/S

1238 1/5

1238 1026 E. Tennessee 6148 (metabolic) #04036 ✓

1245 A/S

1304 1/5

DUL

MON.

1-27-97 (cont)

"A"

(T) 1432 7250 S. DICKSON BLVD 6751 (syncope) #04045 ✓  
 1439 1/3 1501/1512 1549 1/3  
 (T) 0107 5250 S. Campbell 6249 (CP) #04117 ✓  
 0113 1/3 0132/0144 0216 1/3  
 0630 1941 W. MISTLETOE (Hyperventilation) #04128 ✓  
 0640 1/3 0705 1/3

8825 1/3

01/28/97  
'C'BREAK  
FENDERGRAS

0700 shift chg. = 'A'

0730 Drug Bar, keys, O.E.

0800 P.E.

0814 4040 N. ORACLE (CANT-B-1) 4346

0824 1/3

09143 -

1152 1725 E. DILBY (CANT-E-14) 6449

1200 1/3

1205 1/3

04172 -

1314 10000 S. WILMOT (fall Eng.) 17561

1328 1/3

1356 1/3

04178 -

1500 1400 W. SMC PHS (Auto Acc.) 15443

1508 1/3

1526 1/3

04189 -

1630 1935 S. ALUMER (CANT-G-10) 5651

1657 1/3

1706 1/3

04210 -

1816 2229 E. ALEVEDA (CANT-E-10) 6251

1822 1/3

04222 -

2321 1918 S. RUFUS (CNX E-15) 5642

0000 1/3

2329 1/3

04249 -

0647 1655 W. AJO WAY (Allergic Reaction) 5943

0654 1/3

0738 1/3

04273 -

DLL

WEDNESDAY

1-29-97

"A"

Lewis / WRIGHT

8825 1/3

0745 Shift exchange = 'C'

drugs, keys, radios - OK

0758 1655 W. AJO

5943

(Allergic Reaction)

#04281 ✓

0805 1/3

0816 1/3

(T) 0906 1137 E. 33<sup>rd</sup> ST

5943

(C.P.)

#04294 ✓

0910 1/3

0921/0933

1017 1/3

0841 4700 E 22

(CANT)

4288 ✓

0849



1025 102 E Pennsylvania Home Fire 4305 ✓  
 1030 1041  
 1104 6300 E GOLF LINKS (CANX E-13) 4312 ✓  
 1109  
 1128 2742 S. Forgeus (CANX CLOSER) 4314 ✓  
 1130  
 (T) 1130 419 W. Pennsylvania (↓ LOC) 5946 4315 ✓  
 1135 1146/1158 1225  
 1445 2503 E Meador (ASTHMA) Rpt LT-10 4344 ✓  
 1451 1505  
 1905 5250 S. Campbell (SICK) 6249 4380 ✓  
 1910 1926  
 2124 1511 E 6 (CANX) Fire 4392 ✓  
 2132 2133  
 (T) 2331 801 Calle Alvarado (O.D.) 6445 4405 ✓  
 2339 2345/2358 0041

C GLENN 1-30-97 BARZAR 8825 PM: 8814 I/S

0705 Info Exchange to 'A' shift PENDERGRASS 2 day VAC

0800 time Equipment Check, physical Fitness

0932 9297 E. CARMEL (CNX E-19) 6869  
 0000 A/S 0945 I/S 04447 ✓  
 1032 29 W. 22nd (CNX E-01) 5547  
 1037 A/S 1042 I/S 04453 ✓  
 1159 1401 E. GANLEY (E-15 REPORT ANXIETY) 6549  
 1208 A/S 1225 I/S 04468 ✓  
 1449 1655 W. Ajo (SICK PERSON) 5943  
 1456 A/S 1507 I/S 04501 ✓  
 1721 1402 W. MIRACLE mile (CODE 96) 4643  
 1738 A/S 1809 I/S 04528 ✓  
 1851 1502 W. Ajo #502 (E-15 REPORT BACK PAIN) 5843  
 1857 A/S 1922 I/S 04549 ✓  
 1930 311 E. Congress (CNX close unit) 5247  
 0000 A/S 1932 I/S 04558 ✓  
 1942 201 W. Kentucky (CNX E-18) 6146  
 1951 A/S 1953 I/S 04560 ✓  
 2155 802 E. 79th 5790/SICKIE  
 2158 2212 04574 ✓

C 1-30-97 Court  
 2340 1137 E. 33rd (CHEST PAIN) 5648  
 2345A/S 0013A/S 04584 ✓  
 0604 3601 S. Park 5848/MWA 0  
 0807 0626 04588 ✓

DLL

FRIDAY 1-31-97 'A'  
 Lewis/WRIGHT 8814 1/5 8825 maint.  
 0715 Shift exchange Z "C" drugs, keys, radios - OK  
 0730 equipment check  
 0800 Lineup  
 (T) 0855 1650 W. CALE LA PAZ 5843 (C.P.) #4610 ✓  
 0901A/S 0912/0921 0951 1/5  
 (T) 0958 1451 W. AJO WAY 5943 (C.P.) #4618 ✓  
 1003A/S 1013/1039 1118 1/5  
 1316 0/s  
 1517 1/s  
 (T) 1523 211 S. 5th AVE 5347 (C.P.) #4657 ✓  
 1527A/S 1540/1554 1626 1/5  
 1658 0/s 8825 plu from maint ~~etc~~ equip change  
 1736 1/s 8825 1/5, 8814 1/R  
 1958 1502 W. AJO WAY 5843 (Anxiety) #4714 ✓  
 2003A/S 2016 1/5  
 (T) 2058 700 S. PLUMER 5451 (Ped struck) #4723 ✓  
 2104A/S 2116/2125 2202 1/5  
 0023 4545 S. MISSION 6142 (DB) (Pt. refusal) #4746 ✓  
 0033A/S 0041 1/5  
 0159 5525 S. Mission (CIP) Refusal Rpt 6-18 4756 ✓  
 0208 0226



02/01/97

'C'

PENDERGRASS

WRIGHT

BARETT 20/200

0700 shift chng. - 'A'

0730 DRUG BOX, KEYS, O.K.

0800 P.E.

0724 4545 S. MISSION (SICKIE) 6142

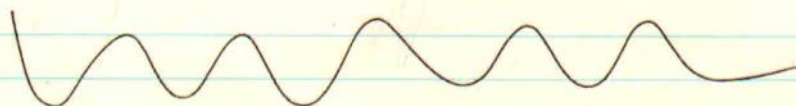
0827 1740 W. ADO 0732<sup>4</sup>/<sub>5</sub> (CANT-E-15) 5843 0757<sup>1</sup>/<sub>5</sub> 047800957 2014 E. 33<sup>RD</sup> 0832<sup>4</sup>/<sub>5</sub> (900) 5651 0835<sup>7</sup>/<sub>5</sub> 047871147 265 S. CHURCH 1007<sup>4</sup>/<sub>5</sub> (C/P) 5346 1017<sup>7</sup>/<sub>5</sub> 047771226 2107 E. BENSON 1156<sup>4</sup>/<sub>5</sub> (CANT-E-10) 6151 1216<sup>7</sup>/<sub>5</sub> 048101318 175 W. VALENCIA 1231<sup>7</sup>/<sub>5</sub> (CANT-E-18) 6646 1324<sup>7</sup>/<sub>5</sub> 048311516 3770 S. MISSION 1522<sup>4</sup>/<sub>5</sub> (CANT-E-15) 5842 1524<sup>7</sup>/<sub>5</sub> 048551530 2322 E. PARKSIDE (CODE-70) 5751 1535<sup>4</sup>/<sub>5</sub> 1544<sup>7</sup>/<sub>5</sub> 048571606 1360 E. DEER (SICKIE) 6449 1612<sup>4</sup>/<sub>5</sub> 1636<sup>7</sup>/<sub>5</sub> 04865(T) 1645 6268 S. RANDAL (C/P) 6548 1650<sup>4</sup>/<sub>5</sub> 1702<sup>7</sup>/<sub>5</sub> 1722<sup>7</sup>/<sub>5</sub> 048721751 2825 E. RICHIE VST (SICKIE) 5752 1756<sup>4</sup>/<sub>5</sub> 1826<sup>7</sup>/<sub>5</sub> 048811854 1402 E. GENTEE (NO A.) 6549 1858<sup>7</sup>/<sub>5</sub> 048921948 4550 S. 6<sup>TH</sup> (FED. ST.) 6147 1951<sup>4</sup>/<sub>5</sub> 2020<sup>7</sup>/<sub>5</sub> 048992202 3500 S. CLARK (CODE-70) 5946 2206<sup>4</sup>/<sub>5</sub> 2210<sup>7</sup>/<sub>5</sub> 04925(T) 0200 2026 S. OLSEN (CODE 70) 5651 0217<sup>4</sup>/<sub>5</sub> 0225<sup>7</sup>/<sub>5</sub> 0233<sup>4</sup>/<sub>5</sub> 0302<sup>7</sup>/<sub>5</sub> 04941(T) 0336 2100 S. ALEX (ASSANT) 5649 0341<sup>4</sup>/<sub>5</sub> 0352<sup>7</sup>/<sub>5</sub> 0356<sup>4</sup>/<sub>5</sub> 0418<sup>7</sup>/<sub>5</sub> 04945

SUNDAY

2/2/97

B

8814 1/2 8825 1/5

0700

SHIFT EXCHANGE = "C" ADUS / KATS OK

CHILDRSS / FISCHBACK

(T) 0929

520 W. DISTRICT

(5146)

(ABO PAW)

4971 ✓

0933 A/S

0946 / SMH / 0959

1028 1/5

1034

602 W. ASO

(5846)

(ANXIETY)

4977 ✓

1037 A/S

1050 1/5

1056

2620 E BENSON

(6252)

(BUILDING FIRE)

4978 ✓

1100 A/S

1122 1/5

(T) 1207

7300 S HOUGHTON

(6072)

(MVA)

4985 ✓

1220 A/S

1224 / TMC / 1254

1328 1/5

(T) 1340

317 W. NEBRASKA

(6346)

(HEAD INT)

4998 ✓

1347 A/S

1357 / UMC / 1415

1430 1/5

1445

6044 S. NOGALES

(6447)

(DB)

5005 ✓

OF ENBAR BY EN-14

1451 1/5

(T) 1457

2201 E 35th

(5651)

(SICK PERSON)

5008 ✓

1501 A/S

1516 / SMH / 1531

1610 1/5

(T) 1608

3602 S 6th

(5847)

(MVA)

5086 ✓

1612 A/S

1827 / SMH / 1837

1903 1/5

1957

802 E 39th

(5748)

(SICK PERSON)

5046 ✓

2001 A/S

2007 1/5

2219

4545 S. MISSION

(6142)

(INT PERSON)

5060 ✓

2227 A/S

2239 1/5

0009

5124 S MAINTAIN

(6248)

(ANXIETY)

5071 ✓

0014 A/S

0027 1/5



C 02-03-97 PENDERGASS/BARZAR

0705 INFO Exchange - "B" Shift. Equipment CHECK

0800 Physical Exercise. Equipment CHECK

0912 3508 S. 8TH (C.V.A) 5846

0917 A/S

0928 I/S

05103 ✓

(T) 1125 101 W. IRVINGTON (Fall Injury) 6246

1139 A/S 1145 (T) 1158 (A) 1248 I/S

05115 ✓

1258 3406 S. 16TH (CODE 70) 5845

1302 A/S

1303 I/S

05132 ✓

(T) 1316 2628 E. 20TH (UNCONCIOUS) 5452

1324 A/S 1335 (T) 1344 (A) 1417 I/S

05135 ✓

1418 3100 N. Country Club (CNX EngS) 4653

0000 A/S

1423 I/S

05151 ✓

1512 3400 S. 12TH (Needless) 5845

1518 A/S

1519 I/S

05157 ✓

1707 1302 W. AGO (SICKIE) 5844

1715 I/S

1748 I/S

05179 ✓

1828 1655 W. AGO (CANK-E-18) 5943

1837 I/S

05187 ✓

1933 600 W. DESSEL (CANK-E-14) 6345

1939 A/S

1940 I/S

05198 ✓

2112 1435 E. BENSON (CODE - 70) 5949

2114 I/S

2123 I/S

05211 ✓

2211 1319 E. BOW (SICKIE) 6249

2217 A/S

2237 I/S

05216 ✓

0230 2909 E. FAIRGAS (SICKIE) 5752

0238 A/S

0300 I/S

05229 ✓

0404 2540 E. BENSON (FIRE) 6252

0411 A/S

0427 I/S

05232 ✓

TUESDAY

DLC

FEB-4-97

"B"

FISCHBACK

1/S 8825

CHILDRESS

07:00 INFO EXCHANGE - "C" Shift

TRUCK / EQUIP CHECK &amp; MAINTENANCE

TRUCK ✓ EQUIP ✓ DRUG BOX ✓ KEYS IN PLACE

✓ 0730 135 E FAIRGROUND (00, 6147) #5245

A/S 0739

1/S 0759

2-4-97 CONT

0800 O/S TO COMMUNICATIONS FOR AVL REPAIR  
 0929 I/S  
 ✓ 1015 2730 S ENCHANTED HILLS (WETNESS SICK) #5269  
 (T) A/S 1025 1048/1115 I/S 1146  
 ✓ 1408 6500 S I-19 (MVA - 6645) #5291  
 A/S 1415 I/S 1448  
 ✓ 1505 6600 S SAN FERNANDO (MVA - 6646) #5302  
 (T) A/S 1514 1537/1600 I/S 1610  
 ✓ 1610 1219 W GERRARD (DIABETIC SICK) #5323  
 (T) A/S 1654 1725/1729 I/S 1808  
 ✓ 1848 3601 S 16th (SICK - 5845) #5344  
 A/S 1857 I/S 1929  
 ✓ 2104 1129 E GERRARD LANE (DIABETIC - 6248) #5362  
 A/S 2109 I/S 2136  
 2136 1951 E BENSON (SEIZURE - 6151) #5347  
 A/S 2141 RPT BY LT-10 I/S 2205  
 0535 1530 S NEVADA (SEIZURE - 6249) #5397  
 A/S 0541 RPT LT-10 I/S 0558

8825 I/S

02/05/97

'C'

BARBARA

TENDERBERRY

0700 Shift chg. to 'B'

✓ 0730 Drive RA, Keys, O.K.

0800 P.E.

✓ 0900 O.S. FOR TRNG. C.E.

1500 P.S.

✓ 1553 1841 S. BRUNN (SICK) 5555

1559 I/S

1620 I/S

05476

✓ 1750 734 W. VALENTIN (SICK) 6545

1758 I/S

1836 I/S

05494

2000  
Coyle to PM10 - Pendegast off

2207 5600 S. Country Club (HYPERTENSION) 6352

2216 I/S

2227 (T)

2238 (A)

2300 I/S

05534 ✓

2344-2206 S. 11th (SICK) 5746

2349 A/S

0002 I/S

05543 ✓

0144 1926 E. JASON (SICK)

05555 ✓

0151 A/S

5851

0216 I/S

0419 3611 S. 8th (ANXIETY) 5846

0424 I/S

0442 (T)

0453 (A)

0519 I/S

05563



THURSDAY 2/6/97 "B" 8825 1/2

FISCHBACK / CHATE

0700 SHIFT EXCHANGE to "C" DRUGS / KEYS OK

(T) 1034 110 S CHURCH (5346) (CP) 5595 ✓  
 1036 A/S 1055 / SMH / 1103 1142 1/2  
 1350 3602 S. 6th (5417) (CODE 70) 5615 ✓  
 1354 A/S 1420 1/2  
 (T) 1425 443 W 42ND (5246) (CP) 5624 ✓  
 1431 A/S 1445 / SMH / 1457 1540 1/2  
 (T) 1842 180 W VALENCIA (6546) (SMKE W/HAC) 5675 ✓  
 1850 A/S 1914 / UMC / 1937 2008 A/S  
 (T) 2040 928 E 6th (5248) (PREG PROB) 5689 ✓  
 2046 A/S 2101 / UMC / 2108 2144 A/S  
 (T) 0341 2822 S. COCONINO (5752) (61 BLEED) 5720 ✓  
 0349 A/S 0403 / SMH / 0424 0446 1/2

2-7-97

"A"

8825 1/2

Wright / Benson

0700 Shift Exc. w/ B

0715 Vehicle Check

0800 Line-up

0930 Vehicle Sta. Maint

(T) 1002 2900 E Ajo (Seizure) 5952 5744 ✓  
 1007 1019 / 1022 1051  
 (T) 1100 1800 W. Valencia (HTN) 6542 5755 ✓  
 1119 1130 / 1153 1226  
 (T) 1403 600 W 22 (MVA) 5446 5785 ✓  
 1410 1418 / 1444 1516  
 (T) 1528 29 / Alvernon (Code Arrest) 5654 5800 ✓  
 1532 1547 / 1555 1717  
 1719 3728 S. 16 (Ped Struck) Rpt Lt 10 5876 ✓  
 1723 1748  
 1842 850 W 34 (No Pt) Rpt E-15 5828 ✓  
 1850 1853  
 0806 4709 S. 7 (CANE) 9/5 RPT TIRE Rpt LT-10 5872 ✓  
 0010 015 Flat Tire  
 0141 I/S  
 0531 3601 S. 16 (Sick) Rpt E-10 5901 ✓  
 0537 0552

0642 3018 E Ricker Vi (Shooting) Rpt CT-10 5905 ✓

0647

0700

(1936 1600 W. Silverlake (Cane) 0/s 5836 ✓

1937 0/s Equip.

2015 I/s

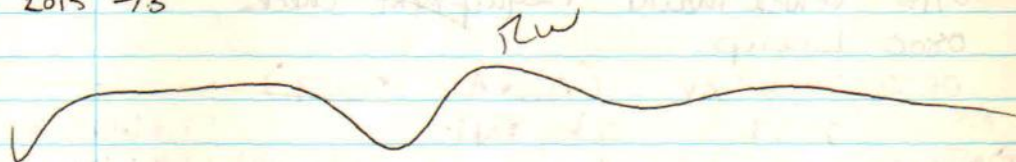

2/8/97

"B"

8825 I/s

CHOATE

Pena

E/o

Fischback 1/L

0700 INFO 4 with "A"

0709 2600 S KINO (MVA) #5906 ✓

(T) A/s 0713 S11 T08 5749 I/s 0758

1100 131 W PRESIDENT (diff Breath) #5930 ✓

(T) A/s 1104 S12 T10 5946 I/s 1206

1229 1550 E. River (D/B) 5952 ✓

Cant ENROUTE

1233 I/s

1251 414 E MICHIGAN (AB Pain, 6142) 5956 ✓

1256 A/s

1320 I/s

1340 1740 W. ADO (D/B, 5843) 5963 ✓

1345 A/s

1400 I/s

1543 415 E CORONA CANT #5977 ✓

CANT

I/s 1544

1607 2500 S TYNDALL (MVA) #5986 ✓

A/s 1609

S52

5248

I/s 1702

1703 3652 S16 (Fainting) 5995 ✓

(T) A/s 1707 S13 T12 5845 I/s 1732

1807 1909 E IRENE (Diabetic) #6003 ✓

(T) A/s 1811 S16 T23 5851 I/s 1921

1937 3740 E GRANT (Code 70) #6021 ✓

A/s 1940

S10

4854

I/s 1950

2040 4555 S MISSION (Sick) #6032 ✓

(T) A/s 2048 S16 T11 6142 I/s 2145

0342 4801 S CITEFFY (MVA) (WPT) #6078 ✓

A/s 0348

S10

6149

I/s 0353



02/09/97

Sunday

A

D. Benson

D. Wygal

8825 1/5

R. Wright S/L

0700 Briefing w/ 'B' Shift drugs, Keys OK

0715 Vehicle maint + equipment check

0800 Line up

0832 2051/4 AV (Auto Acc: 5547)

0837 IS Cx by EN1

#6103 ✓

① 1008 1302 W A50 (syncope) 5844

#6114 ✓

1016 A/S 1039/1051 SMH

1131 1/5

① 1143 2841 S Lands End (syncope) 5742

#6125 ✓

1151 A/S 1212/1226 SMH

1255 1/5

1200 500 N 4 AV (Motorcycle acc: 5247)

1808 IS rerouted #6180

#6181 ✓

1804 1140 S 4 AV (Injured person: 5447)

1806 AS

PM10 tele VAKH EN1

1822 1/5 #6182 ✓

① 2203 3526 S Lundy (Diff Breathing: 5846)

2207 AS

2224/2240

2327 IS

#6212 ✓

① 0203 3002 S 6 AV (Diff Breathing: 5747)

0207 AS

0217/0223

0258 1/5

#6226 ✓

① 0608 420 E Aviation (D.C.P: 5947)

0615 AS

0634/0646

0719 1/5

#6238 ✓

MONDAY

2/10/97

B

8825 1/5

0700 Shift exchange - "A" Drugs/Keys OK

① 0827 1302 W A50

(5841) (SKK)

6253 ✓

0833 A/S

0843 / SMH / 0855

0939 1/5

① 1127 1900 W. VALENCIA

(6542)

(MVA)

6265 ✓

1136 A/S

1147 / UMC / 1208

1236 1/5

① 1308 0000 E A50

(5947)

(MVA)

6281 ✓

1310 A/S

1321 / UMC / 1330

1417 1/5

① 1439 3100 E MILBER

(5953)

(ASSAULT)

6294 ✓

1443 A/S

1456 / UMC / 1513

1553 1/5

① 1604 435 E 18th

(5947)

(SICK PERSON)

6315 ✓

1610 A/S

1618 / SMH / 1631

1712 1/5

① 1811 1880 E IRVINGTON

(6244)

(CP)

6351 ✓

1816 A/S

1830 / SMH / 1844

1920 1/5

2014 700 E WESTMORE

(6347)

(MVA)

6371 ✓

CX ENROUTE BT 2N-06

2020 1/5

2/10/97 (cont)

2023 1140 S 4th (447) (SKK PERSON) 6372 ✓  
 2028 A/S ARE EN-01 2038 1/5  
 (T) 2100 265 S CHURCH (5346) (SKK PERSON) 6381 ✓  
 2107 A/S 2112 / SMH / 2119 2140 1/5  
 (T) 0230 10000 S WILMOT (7651) (SKK PERSON) 6406 ✓  
 0255 A/S 0306 / SMH / 0344 0413 1/5

2/11/97 "A" 8825 I/S  
 Wright / Benson 8814 I/R

0700 Shift Exc. w/B  
 0715 Vehicle CK  
 0800 Line up  
 0845 Vehicle / Str. maint.  
 1153 710 W Calle Antonio (Diabetic) Rpt EN-14 6442 ✓  
 1159 1214 P-0  
 (T) 1332 2314 E Monterey Vista (Diabetic) 5751 6463 ✓  
 1337 1359 / 1405 1447  
 1709 600 S. KINO (MVA) 5349 Rpt LT-10 6496 ✓  
 1719 1723  
 (T) 2210 1362 W Ajo (CIP) 5844 6533 ✓  
 2218  
 2258 O/S Mechanical  
 0021 F/S  
 0332 2449 S. Santelle (Sick) 6555 ✓  
 0340 0359

C

2/12/97

WEDNESDAY

CROSS / BARZAR

0851 I/S  
 0956 O/S MECHANICAL I/S 1051  
 (T) 1052 928 W. COVENTRY 6745 PREGNANCY 6590  
 1101 AS 1110 TRW 1134 ARRIVE 1233 I/S  
 1318 1225 E. MISSOURI 6148 S.O.B. 6611  
 1321 AS 1332 IS  
 (T) 1434 5255 S. PARK 6248 SVT 6621  
 1438 AS 1557 I/S  
 1557 102 E. COUNCIL Cx BY E-2 6635  
 1601 AS 1606 IS



2/12/97 CONT'D

(K) 2/18 4900 S. Campbell (Peds struck) 6249  
2122 A/S 2137(T) 2150(A) 22587/S 06671

(K) 2328 10000 S. Wilmot (stabbing) 7561  
2343(e) 0000(t) 0027(e) 01137/5 06686

2-13-97

"A"

8825 I/G

8814 I/R

Wright / Benson

0700 shift exchange with "C"

0730 equipment check, drugs & logs - o.k.

0800 Line-up

0901 as for CE.

Benson to medic 8 / Lewis to pmls for CE

1512 I/s

1521 750 w 43<sup>rd</sup> (sick person) 5745 06782

1526 <sup>A</sup>/S

1551<sup>3</sup>5

1652 0000 XI-10 (CA-Xt) 5345 06802

1659 A/5

17003/

1211 115 x church (AB pain) 524611 06812

1720 A/S

1747<sup>E</sup>6

~~1802~~ Benson back on Pm 10 / Lewis Pm 08

1800 750 E Irvington (back pair) 6248 06830 ✓

1803 A/S

1826 I/5

① 0031 931 E 35th (sick person) 5648 6874✓

0.36 A/s

0055/0106 smtt

 $0.245 \frac{1}{s}$ 

① 0230 802 E 39 (back pain) 5748 06879 ✓

0234 A/S

0245 / 0253 um

0325<sup>I</sup>/J

8825<sup>1/2</sup>/s

02/14/97

BARBAR

- C.

PENNERGROSS

0200 shift chuo. - 'A'

0230 Drug Box, kags, o.f.

0800 P.E.

0839 6711 E-42<sup>nd</sup> (CAM - clu) 57630842<sup>1/2</sup>/s

06912

0928 7895 E. Colf. Lnts (CAM - clu) 5665

0930<sup>1/2</sup>/s

06916

0948 7895 E. Colf. Lnts (CAM - E/13) 5665

0955<sup>1/2</sup>/s

06921

1018 7417 E. KENYON (SICKIE) 5364

1025<sup>1/2</sup>/s1056<sup>1/2</sup>/s

06927

1114 0 N. ROLG (SICKIE) 5264

1117<sup>1/2</sup>/s1144<sup>1/2</sup>/s

06938

1238 4600 S. PACT (SICKIE) 6148

1241<sup>1/2</sup>/s1300<sup>1/2</sup>/s

06952

1317 4555 S. MISSION (FIRE) 6142

1324<sup>1/2</sup>/s1334<sup>1/2</sup>/s

06962

1525 4555 S. MISSION (SICKIE) 6142

1538<sup>1/2</sup>/s1557<sup>1/2</sup>/s

06983

1706 4733 S. 123 (SHOOTING) 6146

1708<sup>1/2</sup>/s1718<sup>1/2</sup>/s

07005

1721 4717 S. 133 (ASSAULT) 6145

1725<sup>1/2</sup>/s1739<sup>1/2</sup>/s

07009

2021 310 E. BENSON (SICKIE) 5747

2025<sup>1/2</sup>/s2039<sup>1/2</sup>/s

07040

0114 1015 W. MAMEA (CAM - clu) 5244

0116<sup>1/2</sup>/s

07068



'A' 2/15/97 8825  
 ANDERSON / BENSON (WRIGHT AM TRADE @)  
 0700 INFO A & C ANDERSON  
 0730 TRUCK EQUIP CHECK  
 0746 851 W ASD (DIFF BREATHING) 5945 #7091 ✓  
 15749 ("Pt Coded enroute to sm") 75921  
 0921 TO UOFA FOR TRT DRILL  
 0935 2703 E SEQUOIAH (CAMP) #7103 ✓  
 150939 E-5  
 2021 S Plumer (Chest Pain) #7104 ✓  
 15944 751040  
 1040 BACK TO UOFA FOR DRILL  
 1255 110459 (Assault) #7125 ✓  
 151302 E-2 751313  
 1421 1718 E PONDEROSA (Chest Pain) #7141 ✓  
 151429 751535  
 1615 200 E CONGREG (CAMP) 5247 07156 ✓  
 1617 75  
 1722 300 W IRVINGTON (MVA) 6146 07169 ✓  
 1726 ALS 1743/1756 UMC 1834 75  
 1933 216 W PENNSYLVANIA (SOB) 5946 07181 ✓  
 1937 ALS 1950 75  
 2025 100 W AND (FIRE CAMP) 7195 ✓  
 2027 2033  
 2156 2113 S PARK (Anxiety) 5648 Apt 4110 7203 ✓  
 2200 2217  
 2223 4545 S. MISSION (DOB) Apt E-18 7206 ✓  
 2221 2245  
 0801 2417 S. EDMUNDSON (DOB) 5652 7223 ✓  
 0808 0015/0038 0059  
 0132 802 E 39 (Anxiety) 5748 7235 ✓  
 0136 0159  
 0201 4709 S. 7 (Swollen Testicles) 6177 7237 ✓  
 0204 0223  
 0553 6340 S SANTA URSULA (CAMP 14) 7246 ✓  
 0602

C' 2-16-97 8825 I/s Tamietti; BARZAR; PENDERGRASS S/L

0700 Info Exchange - 'A' Shift-Equipment CHECK.

|      |                            |                          |         |
|------|----------------------------|--------------------------|---------|
| 0818 | 2432 E. LOUISIANA          | (SICK PERSON) 6251       |         |
|      | 0824 A/s                   | 0835 I/s                 | # 07263 |
| 0946 | 438 W. AJO WAY             | (CODE 96) 5846           |         |
|      | 0949 A/s                   | 0954 I/s                 | # 07270 |
| 0958 | 923 W. 3 <sup>RD</sup> AVE | (Fainting) 5447          |         |
|      | 1005 A/s                   | 1016 I/s                 | # 07276 |
| 1242 | 6500 S. NOGALES            | (CNX E-14) 6647          |         |
|      | 0000 A/s                   | 1249 I/s                 | # 07292 |
| 1444 | 2410 S. MISSION            | (CNX E-15) 5643          |         |
|      | 0000 A/s                   | 1451 I/s                 | # 07311 |
| 1505 | 1200 S. 6 <sup>TH</sup>    | (CNX E-02) 5547          | # 07315 |
|      | 0000 A/s                   | 1511 I/s                 | ✓ 07315 |
| 1634 | 2102 E. 33 <sup>RD</sup>   | (Diabetic Problem) 5651  |         |
|      | 1639 A/s                   | 1712 I/s                 | ✓ 07327 |
| 2005 | 2226 E. 36 <sup>TH</sup>   | (CODE) 5751              |         |
|      | 2009 A/s                   | 2026(I) 2030(A) 2126 I/s | ✓ 07359 |
| 2337 | 1710 E. IRVINGTON          | (Anxiety) 6249           |         |
|      | 2341 A/s                   | 2359 I/s                 | 07386   |

B' 2/17/97

8825 I/s

GREENE

CHONIE

0700 INFO Exchange with C

Grass & KEYS OK

Equip check on except Break down gone?

|      |                         |                    |          |
|------|-------------------------|--------------------|----------|
| 1406 | 1725 W AJO              | (Sick)             | # 7459 ✓ |
|      | A/s 1411                | 520 paper by truck | I/s 1426 |
| 1726 | 1702 W 36 <sup>TH</sup> | (Sick)             | # 7494 ✓ |
| (T)  | A/s 1733                | S15 T12            | I/s 1827 |
| 1856 | 4618 S 7                | (?)                | # 7519 ✓ |
|      | A/s 1903                | S15 paper equip    | I/s 1917 |
| 2012 | 1127 E GARDEN           | (Diabetic)         | # 7531 ✓ |
| (T)  | A/s 2034                | S13 T18            | I/s 2127 |
| 0243 | 3774 S 6 <sup>TH</sup>  | Ab pain            | # 7563 ✓ |
|      | A/s 0245                | S15                | I/s 0301 |



2-18-97 PENDERGRASS/BARZAR 8825

0700 INFO Exchange E. B. Shift.

0738 2730 S. ENCHANTED HILLS (CNX E-15) 5742  
0000 A/S 0747 I/S ✓ 07576

0844 1771 W. MOUNTAIN OAK (CNX E-18) 6343  
0000 A/S 0859 I/S ✓ 07584

0902 609 W. SANTA ROSA (900) 6545  
0909 A/S 0932 I/S ✓ 07589

1015 441 W. CORONA (SHOOTING 900) 6746  
1028 A/S 1041 I/S ✓ 07596

1149 668 W. 44TH (CNX E-10) 5745  
1153 A/S 1155 I/S ✓ 07610

1346 1118 E. CHRO (FALL TRJ.) 6148  
1349 A/S 1425 I/S 07623 ✓

⑦ 1512 4872 S. 62 (AUTO ACC.) 6147  
1516 A/S 1615 I/S 07635 ✓

1626 1460 W. VALENCIA (SICK BIRD) 6543  
1635 A/S 1705 I/S 07655 ✓

1936 1940 W. SAN MARCOS (SICK) 5542  
1944 A/S 2002 I/S 07680 ✓

2118 3667 S. 8TH (NEEDLES) 5846  
2121 A/S 2137 I/S 07696 ✓

2328 6261 E. DENSON (SICK) 6061  
2339 A/S 2356 I/S 07704 ✓

0123 496A J. CHEERY (CAT-E-10) 6247  
0124 I/S 0224 I/S 07709 ✓

0150 4550 S. 62 (CODE 70) 6049  
0155 A/S 0208 I/S 07722 ✓

0209 3002 S. 62 (SICK) 5747  
0212 A/S 0215 I/S 07725 ✓

2-101-97 "B" 8825 I/s  
 Greene / Choate  
 0700 Shift Δ w/ C  
 0730 Truck ✓ break-down?  
 0800 line-up  
 0900 C-E  
 0828 4410 S. 4th (headache) #7745  
 A/s 845 I/s 853  
 1054 3784 S. 16 (Auto) #7764  
 A/s cancelled enroute I/s 1055  
 1145 351 W. Speedway (Auto) #7773  
 A/s cancelled enroute I/s 1148  
 1827 3950 E Irvington (Fill) #7829  
 A/s 1840 I/s 1901  
 2341 2020 S. Westmont (S/O/B) #7869  
 A/s cancelled enroute I/s 2351  
 (T) 0000 1809 S. Winner (Seizure) #7870  
 A/s 0009 I/s 0049  
 0641 4425 S. 6th (S/O/B) #7884  
 A/s 0646 I/s 0739  
 8825 I/s 02/20/97 BAKAR  
 'C' FENDERGRASS  
 0700 Shift chng. C 'B'  
 0730 Dev. Bot. Keys, Ot.  
 0800 Z S D PHASE. Det.  
 (T) 0827 750 E. IRVINGTON (Seiz.) 6248  
 0805 A/s 0810 I/s 0825 A/s 0915 I/s 07389 ✓  
 1005 4401 S. 6th (C/A) 5949  
 1004 A/s 1024 I/s 07910 ✓  
 1354 2709 S. Sunland (C.V.A) 5752  
 1402 A/s 1420 I/s 07941 ✓  
 1500 300 N. I-10 (CNX INPMT) 5245  
 0000 A/s 1506 I/s 07952 ✓  
 1547 4132 E. SYLVANE (CNX) 5555  
 0000 A/s 1549 I/s 07958 ✓  
 1600 2436 S. TYNDALL (CNX LT40) 5648  
 0000 A/s 1607 I/s 07962 ✓



C 2-20-97 (Cont.)

|      |                         |                      |        |
|------|-------------------------|----------------------|--------|
| 1739 | 3200 S. MANN            | (CNX date unit) 5862 |        |
|      | 0000 A/S                | 1741 F/S             | 07980v |
| 1836 | 438 W. Ajo H4           | (Needlers) 5846      |        |
|      | 1839 A/S                | 1852 F/S             | 07987v |
| 1905 | 4550 S. 6 <sup>th</sup> | (CNX E-01) 6147      |        |
|      | 1908 A/S                | 1910 F/S             | 07993v |
| 1924 | 300 E. Broadway         | (CNX E-02) 5347      |        |
|      | 0000 A/S                | 1929 F/S             | 07994v |

B 2/21/97

8825 F/S

0700 INFO Ep with C"

GREENE

CITEATE

0730 Equip check Breakdown missing Drvss - Keys OK

~~0777~~0712 4100 E 29<sup>th</sup> (sick) + 8050 ✓

(T) A/S 0717 514 D T 11 5655 F/S 0850

0926 2108 S MARCH (sick) + 8066 ✓

A/S 0933 528 5653 F/S 1005

1121 1802 E OREGON (code) + 8084 ✓

(T) A/S 1125 526 T 24 6349 F/S 1305

1342 1501 E BANTAM (low sp) + 8114 ✓

(T) A/S 1547 511 T 24 6249 F/S 1443

1553 6500 S Country club (mv) + 8136 ✓

A/S 1600 camp by entrance F/S 1603

1748 2053 E NACD (arm pain) + 8151 ✓

A/S 1753 519 5751 F/S 1812

1923 4961 S PARK (stutter vent) + 8162

A/S 1927 510 6248 F/S 1935

2209 5801 S 12 fire + 8189 ✓

A/S 2215 5668 S CEDAR SPRINGS (G.D.) F/S 2224

2241 5668 S CEDAR SPRINGS (G.D.) + 8193 ✓

A/S 2247 paper by entrance F/S 2258

|          |                              |                        |          |
|----------|------------------------------|------------------------|----------|
| 0008     | 200 E 7                      | CAMP                   | # 8204 ✓ |
|          | CAMP                         |                        | 7/5 0011 |
| 0034     | 6700 S WILMOT                | CODE 900               | # 8208 ✓ |
|          | A/S 0046                     | PAPER BY EMP           | 7/5 0125 |
| 0345     | 438 W AJO                    | (GULF)                 | # 8226 ✓ |
|          | A/S 0350                     | S19                    | 5846     |
|          |                              |                        | 7/5 0409 |
| 0509     | 3668 S CLARK                 | (pregnancy)            | # 8232 ✓ |
|          | A/S 0515                     | S06                    | T5 5846  |
|          |                              |                        | 7/5 0553 |
|          | 2/22/97                      | "A"                    | 8825 7/5 |
|          | Wright / Scaduto             | Benson VAC             | 8814 E/R |
| 0700     | Bh. & Exc. W/B               |                        |          |
| 0715     | Vehicle OK                   |                        |          |
| 0753     | O/S Starting                 |                        |          |
| 0818     | I/S                          |                        |          |
| 0830     | Anderson Stand By for Wright |                        |          |
| 0921     | 1360 E Lark                  | (Fall)                 | 8248 ✓   |
|          | 0925                         |                        | 0946     |
| 1224     | 1220 S. 11                   | (Sick) Rpt E-2         | 8270 ✓   |
|          | 1231                         |                        | 1249     |
| (T) 1418 | 1088 E. Irvington            | (O.D. Hernan) 6248     | 8291 ✓   |
|          | 1421                         | 1438 / 1446            | 1517     |
| (T) 1522 | 1900 E Irvington             | (MVA) 6251             | 8300 ✓   |
|          | 1525                         | 1534 / 1547            | 1627     |
| 1635     | 632 S. 5                     | (Fall) Rpt E-2         | 8311 ✓   |
|          | 1642                         |                        | 1658     |
| 1723     | 100 W. Lincoln               | (MVA) Rpt E-10         | 8317 ✓   |
|          | 1726                         |                        | 1727     |
| 1753     | 412 W. Louisiana             | (Stabbing) 6246        | 8320 ✓   |
|          | 1758                         | 1814 / 1832            | 1924     |
| 1934     | 5159 S. 13                   | (Sick) Rpt E-18        | 8335 ✓   |
|          | 1939                         |                        | 1946     |
| 2139     | 1020 E 24                    | (False) Rpt E-1        | 8352 ✓   |
|          | 2144                         |                        | 2154     |
| 0102     | 4525 S. Park                 | (Fight) Rpt E-10       | 8372 ✓   |
|          | 0106                         |                        | 0112     |
| 0644     | 5154 S. Fremont              | (Febrile Seizure) 6248 | 8397 ✓   |
|          | 0648                         |                        | 0705     |



2/23/97

"B"

8825 I/s

Greene/Choate

0700 Shift Δ w/ A shift

0730 Truck ✓ Drugs keys ✓

0800 line-up

0845 6th Ave/Michigan (MVA) #8408

A/s 0849

I/s 911

0930 Fuel 17 gal + wash

① 1113 1423 E Wyoming (SUT) #8417

A/s 1129

I/s 1231

1321 3814 S. Liberty (Anx.) #8434

A/s 1335

I/s 1345

① 1429 708 E 33 (Seizure) #8439

A/s 1432

I/s 1536

1737 1310 W. ASD (Sick) #8461

A/s 1742

I/s 1253

① 1812 2410 S. Mission (C/P) #8471

A/s 1820

I/s 1922

2307 1200 W. St Mary's (MVA) #8507

A/s cancelled

I/s 2313

2317 2800 S. Mission (headache) #8508

A/s 2325

I/s 2334

2/24/97

"A"

8825 I/s

Wright/Benson

8844 I/s

0700 Shift Exc w/ B

0715 Vehicle Check

0759 915 E-Board Mtg

1140 I/s

① 1320 1155 W. Irvington (Sick) 6244 8585 ✓

1326

1339/1353

1420

① 1425 2 S.4 (Seizure) 5247 8598 ✓

1432

1437/1444

1518

① 1642 3531 S.8 (Seizure) 5846 8622 ✓

1646

1652/1659

1726

1724 1800 W. Calle Acapulco (No PT) Rpt E-15 8628 ✓

1729

1730

1830 709 W. Stzer Pass (Anx/Obsess) 8637 ✓

1832

① 1912 5151 S 13th (code arrest) 6245 08644 ✓  
 1917 A/S 1935/1950 KCH 2047 F/S  
 2117 901 S. CAMPBELL (CAMP E-3) 8656 ✓  
 2122 2125  
 0041 1655 W. AJO (CAMP Disp) 8672 ✓  
 0043  
 2/25/97 "B" 8822 F/S  
 8814 F/R  
 CHAAR  
 Fischback GREENE VAC 7/24  
 0700 INFO exchange with "A"  
 drugs keys OK  
 Equip check B-D missing ALL else OK  
 0753 2600 S KIND CAMP #8690 ✓  
 CAMP by LTO F/S 0801  
 0804 %S MANNING  
 0802 F/S Fischback arrived #8693  
 0914 26 E VALENCIA CAMP #8653 ✓  
 CAMP F/S 0915  
 0916 5456 S13 (C/P) #8695 ✓  
 ① A/S 0925 S10 T23 6345 F/S 1024  
 1113 600 E KIND VALENCIA (Sick/Drugs) #8708 ✓  
 ① A/S 1109 S20 T10 F/S 1215  
 1445 2410 S mission (Employed Class) #8733 ✓  
 ① A/S 1454 S05 T16 5643 F/S 1533  
 1628 2501 E CAMERON (Sick) #8756 ✓  
 ① A/S 1634 S14 T17 5752 F/S 1730  
 2043 1107 E 33 (Sick) #8774 ✓  
 ① A/S 2047 S15 T22 5648 F/S 2149

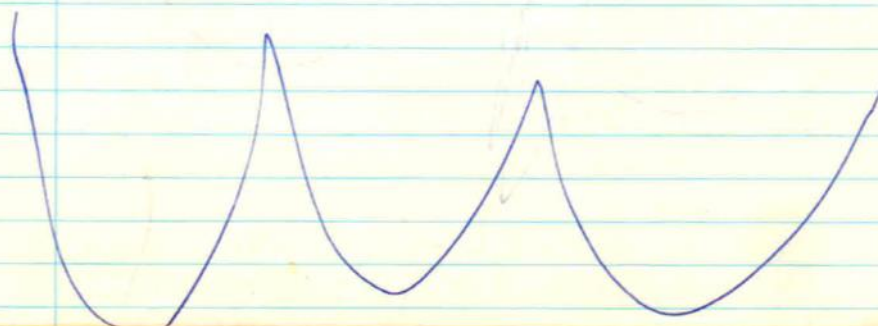



2-26-97 "A" 8825 I/S  
 Wright Benson  
 0700 shift exchange with "B"  
 0730 equipment check, drugs, keys o.k.  
 0800 line-up  
 0851 365 W Aviation (fire) 5946 0885 I/S  
 0854 A/S 0903 I/S  
 ① 1016 6957 S 12th Ave (CVA) 6746 0885 I/S  
 1023 A/S 1031/1044 Smtt 1103 I/S  
 ① 1157 620 W 42nd (O.D.) 5745 0887 I/S  
 1202 A/S 1209/1219 Kett 1250 I/S  
 1250 1313 S 9th (Seizure) 5546 0889 I/S  
 1256 A/S 1309 I/S  
 1317 697 W Ajo (sick perm) 5945 0889 I/S  
 1320 A/S 1347 I/S  
 1432 1518 E 10th (sick perm) 6249 8902 I/S  
 1437 A/S 1506 I/S  
 ① 1549 1701 W St Marys (SOB) 5242 0891 I/S  
 1558 A/S 1609/1611 Smtt 1653 I/S  
 1854 1120 E Irvington (pt retiral) 6248 0894 I/S  
 1858 A/S 1918 I/S  
 ① 1936 3601 S 6th Ave (unconscious) 5847 0894 I/S  
 1940 A/S 1952/2009 OMC 2048 I/S  
 ① 2227 4550 S mission (MVA) 6142 0896 I/S  
 2232 A/S 2249/2309 OMC 2344 I/S  
 ① 0101 1120 E Irvington (resp) 6248 0897 I/S  
 0105 A/S 0114/0119 Kett 0145 I/S



8825<sup>I/s</sup>02/27/97  
'C'DAKAR  
PENDERGAST

0700 shift chg. E 'A'

0800 Physical EXERCISE

0829 3426 S liberty (SICK PERSON) 5846

0835 A/S

0853 I/S

08999

0920 1502 W. Ajo way (SICK PERSON) 5843

0925 A/S

0943 I/S

09000 ✓

① 1234 3051 S. TOWER (High B/P) 5742

1247 A/S

1305 (T)

1313 (A)

1417 I/S

09030 ✓

1425 1800 W. Ajo way (psyc pt) 5842

1435 A/S

1459 I/S

09048 ✓

① 1628 3700 S. MISSION (C/P) 5842

1642 I/S

1659 I/S

1707 I/S

1725 I/S

09068 ✓

① 1733 4555 S. MISSION (SICK) 16142

1744 I/S

1753 I/S

1804 I/S

1838 I/S

09079 ✓

0613 4026 S. 12<sup>B</sup> (6000 INT) 5945

0615 A/S

0636 I/S

09142

0659 3662 S. 14<sup>th</sup> (CP) 5845

0706 A/S

0730 I/S

09146 ✓

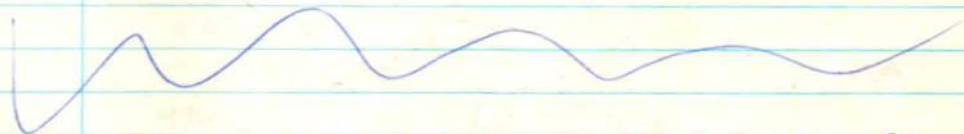

2/28/97

'A'

8825<sup>I/s</sup>

0700 shift exchange with C Wright/Benson

0730 equipment check - drugs &amp; keys ok

0800 line-up

1226 2425 S Hemlock (smoke) 5653

09176

1235 A/S

1237 I/S

① 1404 8000 S. Silverlake (MVA) 5648

09193 ✓

1407 A/S

1427 / 1444

1532 I/S

1650 6730 S. Tucson (SICK PERSON) 6651

09226

1700 A/S

1717 I/S

① 1719 901 E 46<sup>th</sup> (syncope) 5848

09236 ✓

1724 A/S

1733 / 1736 VMAH

1754 I/S

1944 4935 S. Highland (sick) 6249

09263

① 2103 1948 A/S

2015 I/S

2103 1655 W. Ajo (bleeding) 5943

9273 ✓

2111 A/S

2123 / 2146 EDH

2218 I/S



0010 4900 STUCSON (needleless) 6251 9295  
0023 I/S

① 0146 3110 E Silverlake (seizure) 5653 09303 ✓  
0155 A/S 0209/0219 554 0250 I/S  
0633 1353 S 4th Ave (sick) 5547 09319 ✓  
0640 A/S 0703 I/S

3-1-97 BARZAR/PENDERGRASS 8825 I/S

0700 Info Exchanged - 'A' shift  
0800 physical Exercise  
0930 Equipment Check

1008 6261 E. BENSON HWY (CNX E-19) 6661  
1019 A/S 1023 I/S 09334 ✓  
1043 300 E. BROADWAY BLVD (CNX close unit) 5347  
0000 A/S 1045 I/S 09336 ✓  
1130 310 W. OKLAHOMA (Dying Person) 6146  
1135 A/S 1207 I/S 09343 ✓  
1212 3550 S. Country Club (Fire Alarm CNX) 5852  
0000 A/S 1216 I/S 09352 ✓  
1216 325 W. District (Bleeding) 5946  
1219 A/S 1233 I/S 09353 ✓  
1354 4010 S. 12th (CODE 70) 5945  
1358 A/S 1407 (T) 1409 (A) 1415 I/S 09365 ✓  
1422 3900 S. 5th (CNV Jm House) 5947  
0000 A/S 1425 I/S 09373 ✓  
1456 902 W. Silverlake (CNX E-01) 5545  
1506 A/S 1512 I/S 09381 ✓  
1700 4700 S. Campbell (CNX LT-10) 6149  
0000 A/S 1706 I/S 09392 ✓  
1724 2424 S. Cottonwood Ln (Anxiety) 5644  
1734 A/S 1748 I/S 09395 ✓  
1920 3356 S. 6th (Call for Transport only) 5747  
1925 A/S 1940 I/S 09411 ✓  
2028 175 W. VALENCIA (CNX E-14) 6646  
0000 A/S 2036 I/S 09420 ✓  
2044 175 W. VALENCIA (ST MARYS LIFE GUARD Bunc) 6646  
2055 A/S 2100 (T) 2119 (A) 2202 I/S 09420 ✓  
0210 3511 S. 12th (False Alarm No Problem) 5846  
0216 A/S 0225 I/S 09460 ✓

'C' Shift Continue

0442 1441 S. Coati

(False Alarm) 5541

0000 A/S

0451 F/S

09469

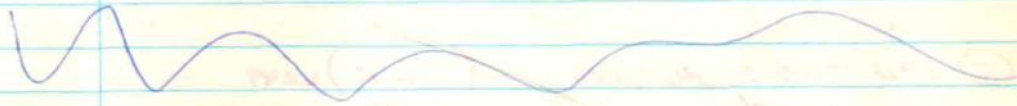

3/2/97

'A'

8825 F/S

Benson

charts for Wright

0700

shift exchange with C

D 0719 5250 S Campbell (CVA) 6249

09477 ✓

0725 A/S

0731/0737 KCH

0819 F/S

D 0820 2317 E Pine (CP) 6251

09486 ✓

0827 A/S

0839/0845 KCH

0907 F/S

0950 4820 S Calle Pampuna (CANX)

6148 09500

0954 A/S

0956 F/S

D 1336 821 W Probusco (syncope) 5942

09519 ✓

1342 A/S

1355/1409 UMC

1450 F/S

D 1454 1022 N Palo Verde (seizure) 5154

09532 ✓

1501 A/S

1509/1518 (TMC)

1540 F/S

1611 6107 S 6th Ave (CANX) 6547

09550

1618 A/S

1620 F/S

D 1738 425 W Veterans (MVA) 5846

09560 ✓

1741 A/S

1749/1805 UMC

1850 F/S

D 2100 2800 S Mission (v.g.) 5743

09583 ✓

2108 A/S

2118/2130 KCH

2157 F/S

2356 2750 S Golf Links (needles) 5755

09594

0007 A/S

0010 F/S





03/03/97

'C'

GARCIA  
FENDERGESS

0700 Shift Change to 'A'

0730 Drug Box, Keys, OK.

0800 P.E.

① 0905 5119 S. MALLARD (CHF) 6249  
 0919 A/s 0929 I/s 0937 A/s 1019 I/s 09629  
 1048 6700 S. WATERLOCK (CHF-clu) 6643  
 1048 I/s 09640  
 1113 6333 S. CALLE DE LEON (SICKLE) 6552  
 1124 A/s 1157 I/s 09646  
 1410 825 E. BANTAM (SICKLE) 6248  
 1416 A/s 1442 I/s 09670  
 1644 802 E. 39TH (CNX BATH) 5748  
 1651 A/s 1654 I/s 09705  
 1916 3398 S. 6TH (SICK PERSON) 5747  
 1920 A/s 1928 I/s 09726  
 2152 5018 S. MOUNTAIN (NEEDLESS) 6248  
 2156 A/s 2158 I/s 09739  
 2218 1310 W. AJO WAY (CODE 96) 5844  
 2224 A/s 2255 I/s 09743  
 2326 213 W. COLUMBIA (SICK PERSON) 5946  
 2329 A/s 2342 I/s 09749  
 0129 5926 S. 9TH (CHF-E-14) 6446  
 0134 I/s 09760  
 0241 4709 S. 9TH (ANEMERY) 6147  
 0257 A/s 0300 I/s 09764  
 0529 1502 W. AJO (ANEMERY) 5843  
 0537 A/s 0603 I/s 09769

3/4/97

B<sup>c</sup>

Greene/Choate

8825 1/2

|          |                              |          |
|----------|------------------------------|----------|
| 0700     | Shift change w/ c            |          |
| 0733     | 1146 E 35 (Fall)             | #9781    |
|          | A/S 729                      | I/S 259  |
| 0800     | 803 S, 6 <sup>th</sup> (900) | #9786    |
|          | A/S 804                      | I/S 815  |
| 0817     | 125 E Prince (Ped. struck)   | #9788    |
|          | A/S cancelled enroute        | I/S 825  |
| 0944     | 8700 E I/10 (MUA)            | #9803    |
|          | A/S cancelled enroute        | I/S 0954 |
| 1141     | 4750 S. Campbell (code)      | #9811    |
|          | A/S cancelled enroute        | I/S 1112 |
| 1230     | 4855 S. Park (Syncope)       | #9819    |
|          | A/S 1233                     | I/S 1302 |
| (T) 1351 | 1502 W. Aso (S/O/B)          | #9830    |
|          | A/S 1356                     | I/S 1458 |
| 1603     | 805 W. Thumber (Fire)        | #9859    |
|          | A/S cancelled enroute        | I/S 1609 |
| (T) 1508 | 1655 W. Aso (Abd. pain)      | #9845    |
|          | A/S 1518                     | I/S 1604 |
| 1612     | 300 W. Irvington (MUA)       | #9861    |
|          | A/S 1620                     | I/S 1621 |
| (T) 1816 | 925 W. 24 (chest pain)       | #9880    |
|          | A/S 1823                     | I/S 1917 |
| 1936     | 5235 S. Park (Fall)          | #9894 ✓  |
|          | A/S 1942                     | I/S 2001 |
| (T) 2005 | 2007 E 36 (shooting)         | #9899    |
|          | A/S 2009                     | I/S 2106 |
| (T) 2347 | 1302 W. Aso (chest pain)     | #9922    |
|          | A/S 2355                     | I/S 0051 |
| 153      | 600 S. Kino (MUA)            | #9934    |
|          | A/S cancelled enroute        | I/S 200  |
| (T) 415  | 2800 S. Mission (Asthma)     | #9940    |
|          | A/S 424                      | I/S 575  |
| 558      | 3445 S. C.C. (Ped. struck)   | #9950    |
|          | A/S 604                      | I/S 607  |
| (T) 650  | 5138 S. Jasmine (Seizure)    | #9953    |
|          | A/S 658                      | I/S 800  |

cont



3/4/97 cont  
 (T) 804 1530 E Nevada (Seizures) #9967  
 AL-0824 T/S 845

8825<sup>PL</sup> 03/05/97 BAREAR  
 'C' FENDERGRASS

0845 shift chm. i 'IS'  
 0900 Drug Box Keys, OK  
 1226 3030 N-CASTRO (CMA-E-8) 4646  
 1240<sup>PL</sup> 1249<sup>PL</sup> 09997  
 1304 5457 E-3<sup>RD</sup> (Fall Tris) 5158  
 1315<sup>PL</sup> 1347<sup>PL</sup> 10003  
 167 4544 S. 5<sup>th</sup> (CMA-E-60) 6147  
 1679<sup>PL</sup> 10031  
 2200 2424 S- Cottonwood (Stemch. Pln.) 5644  
 2215<sup>PL</sup> 2234<sup>PL</sup> 10025  
 2356 1st W- Herman (CMA-E-8) 6246  
 0002<sup>PL</sup> 0007<sup>PL</sup> 10091  
 0422 2300 S Mission (D/B) 5743  
 0431<sup>PL</sup> 449<sup>PL</sup> 10108

3/6/97 "B"  
 0700 Info exch with 'C' 8825<sup>PL</sup>  
 Drugs Phys OK GREENE  
 0730 Camp Jack OK B-Dom making CHASTE  
 0747 2800 S Mission (CAMP) #10108 ✓  
 CAMP #S 0747  
 0942 3800 S Tris (Fire) #10129 ✓  
 #S 0946 CAMP By ENIS #S 0949  
 1109 6401 S Tucson (SUK) #10138 ✓  
 #S 1115 SQU 6552 #S 1141  
 1505 6201 S MIDVALE PARK (Fall) #10173 ✓  
 #S CAMP By ENIS #S 1512

cont 'B' 3/6/97

|      |                  |                 |          |
|------|------------------|-----------------|----------|
| 1552 | 1736 W Ajo       | (C/P)           | #10180 ✓ |
| ⊕    | A/S 1603 S9 +08  | 5843            | F/S 1659 |
| 1719 | 1940 E BROADWAY  | (Camp)          | 10199 ✓  |
|      | Camp By ENOZ     |                 | F/S 1728 |
| 1728 | 1860 W ONELEAK   | (Camp)          | #10200 ✓ |
|      | Camp             |                 | F/S 1732 |
| 1805 | 2910 S mission   | (Hypervent)     | #10207 ✓ |
|      | A/S Camp By ENIS |                 | F/S 1813 |
| 1837 | 419 W 40         | (Lighter fluid) | #10211 ✓ |
|      | A/S 1842 S12     | 5746            | F/S 1854 |
| 2025 | 2401 W BROADWAY  | (C/P)           | #10222 ✓ |
| ⊕    | A/S 2036 S14 +08 | 5339            | F/S 2131 |

88257/s 03/07/97

GAREK  
TENDER GRASP

0700 SHIFT chng. c 'B'

0700 DRUG BOX, keys.

0800 P.E.

|     |      |                        |                                     |                 |
|-----|------|------------------------|-------------------------------------|-----------------|
| (T) | 0702 | 1400 E. Silverlake     | (CODE) 5649                         |                 |
|     |      | 0708 A/S               | 0717 (C)                            | 0723 (A) 0847/s |
|     |      |                        |                                     | 10267 ✓         |
| (T) | 1138 | 1653 W. Ajo            | (Inj person) 5943                   |                 |
|     |      | 1149 A/S               | 1156 (C)                            | 1207 (A) 1224/s |
|     |      |                        |                                     | 10291 ✓         |
|     | 1413 | 1433 E. 13TH           | (low sugar) 5349                    |                 |
|     |      | 1417 A/S               | 1436/s                              | 10317 ✓         |
|     | 1508 | 700 N. Wilson          | (CNX closer unit) 5151              |                 |
|     |      | 0000 A/S               | 1510/s                              | 10326 ✓         |
|     | 1557 | 1700 E. VALENCIA       | (CNX E-14) 6649                     |                 |
|     |      | 1602 A/S               | 1605/s                              | 10335 ✓         |
|     | 1619 | 3579 W. DEER CROSSING  | (CNX E-15) 5437                     |                 |
|     |      | 0000 A/S               | 1626/s                              | 10339 ✓         |
|     | 1655 | 2733 S. Colomina Vista | (CNX BY BU-4) 5751                  |                 |
|     |      | 1704 A/S               | 1723/s                              | Ⓟ 10347 ✓       |
|     | 2149 | 802 E. 39              | (CODE 70) 5748                      |                 |
|     |      | 0000 A/S               | 2150/s                              | 10380 ✓         |
|     | 2301 | 11 E. ALASKA           | (CNX E-14) 6347                     |                 |
|     |      | 0000 A/S               | 2307/s                              | 10402 ✓         |
|     | 0352 | 2191 S. WINSTELL       | (CNX E-11) 5654                     |                 |
|     |      | 0402 A/S               | 0409/s                              | 10411 ✓         |
|     | 0521 | 4555 S. mission        | Ref: 10 (Difficulty Breathing) 6142 |                 |
|     |      | 0531 A/S               | 0537/s                              | 10448 ✓         |



3-8-97

"B" 8825 1/3

Greene / choate

0700 Shift A w/ C

0720 Truck ✓ Key ✓ Drage ✓

0800 line-up

1000 fuel 12.7 gal

① 1214 801 E 39<sup>th</sup> (c/p) #10464

A/S 1214

I/S 1317

① 1350 901 E 25<sup>th</sup> (CUA) #10504

A/S 1402

I/S 1505

1647 3000 E Fairland (MUA) #10533

A/S 1652

I/S 1653

1815 4526 S. 13 (Add. pain) #10549

A/S cancelled

I/S 1817

① 1944 3570 S. 6<sup>th</sup> (shooting) #10562

A/S 1946

I/S 2002

2048 2 S. 4<sup>th</sup> (sick) #10572

A/S 2053

I/S 2110

0009 1410 E 28 (s/o/b) #10588

A/S 0015

I/S 0028

① 0041 1402 W. AJO #79 (CUA) #10591

A/S 0046

I/S 152

0248 3397 S. 6<sup>th</sup> (uncon.) #10604

A/S 252

I/S 252

0541 3640 S. 16<sup>th</sup> (diabetic) #10620

A/S 550

A/S 625

D L L

SUNDAY 3-9-97 "A"

Lewis / Benson Wright (rad) 8825 Ys

0700 shift exchange E "B" drugs, keys, radios - ok

0730 equipment check

0800 line up

0840 1025 E. Benson Hwy (5848 m. graine) #10634 ✓  
0842 A/S 0900 Ys

0910 2424 S. COTTONWOOD (canx enroute) #10639 ✓

⊕ 0913 3326 S. 9th Ave (5946 C.P.) #10640 ✓  
0916 A/S 0930 / 0942 1011 Ys⊕ 1259 1655 W. AJO (5943 Fall injury) #10662 ✓  
1305 A/S 1326 / 1349 1419 Ys1439 4545 S. mission (canx) #10670 ✓  
1445 Ys

1508 25 W. Pennsylvania (canx) #10696 ✓

1814 525 S meyer (CANX assault) 5346 #10712 ✓  
1820 A/S 1821 Ys⊕ 1827 525 S meyer (stabbing) 5346 #10712 ✓  
1829 A/S 1838 / 1849 umc 1924 Ys⊕ 1952 1302 W Ajo (T.M) 5844 #10722 ✓  
2000 A/S 2013 / 2027 smt 2101 Ys⊕ 0305 4555 S. mission (SOB) 6142 #10759 ✓  
0314 A/S 0324 / 0339 0411 Ys0541 2800 S mission (SOB) 5743 #10765  
0550 A/S 0606 Ys0606 4555 S mission (CP) 6142 #10767  
0612 A/S 0630 / 0653 Tmc 0730 Ys



3/10/97

"B"

8825  $\frac{D}{S}$ 

CHOWE

GREENE

0700 PM 10 out on call

0747 INFO exchange with "A"  
Drugs Keys ✓

EQing check ✓

0908 6250 S Commerce (Sick) #10786 ✓

A/S 0919 Camp By Enif  $\frac{D}{S}$  0927

0809 2900 E A20 (Off Beat) #10778 ✓

① A/S 0814 S10 T02 5952  $\frac{D}{S}$  0908

0957 1325 W Silver Lake (Camp) #10789 ✓

Camp By Enif  $\frac{D}{S}$  1002

1224 400 N Westmoreland (Camp) #10807 ✓

Camp By Enif  $\frac{D}{S}$  1234

1304 1300 S Gecko (Ab pain) #10811 ✓

① A/S 1315 S06 T03 5541  $\frac{D}{S}$  1352

1352 2209 N 15 (Seizure) #10830 ✓

A/S 1358 S15 4845  $\frac{D}{S}$  1413

1447 1655 W A20 (mental) #10838 ✓

A/S 1457 S27 5943  $\frac{D}{S}$  1524

1543 4545 S mission (Fire) #10899 ✓

A/S Camp  $\frac{D}{S}$  1551

1654 3902 S 12 (No PT) #10866 ✓

A/S 1659 No PT found 5545  $\frac{D}{S}$  1703

1720 835 E 39 (Seizure) #10871 ✓

A/S 1724 S18 5748  $\frac{D}{S}$  1741

1753 5700 S Nogales (No PT) #10883 ✓

A/S 1757 S2 6447  $\frac{D}{S}$  1800

1825 4420 S6 (C/P) #10888 ✓

A/S 1824 S28 5947  $\frac{D}{S}$  1854

1937 3631 S7 (O.D. no PT) #10901

A/S 1941 S18  $\frac{D}{S}$  1959 ✓

2141 1983 W Romy (Shoulder pain) #10919

① A/S 2148 S14 T12 5742  $\frac{D}{S}$  2251 ✓

0158 1299 E 25 (Sick) #10942 ✓

A/S 0207 S17  $\frac{D}{S}$  0224

0653 5065 S Cherry (Knee pain) #10950 ✓

A/S 0659 S18 6249  $\frac{D}{S}$  0717

3/11/97 "A" 8825 I/S  
8814 I/R

Wright Benson

0700 shift exchange with 'B'

0730 equipment check drugs & keys OK

0800 line-up

① 0922 750 E Irvington (sick) 6248 10965 ✓  
0927 A/S 0943 / 0948 VAH 1015 I/S ✓  
1229 1118 E Illinois (needleless) 6148 10982 ✓  
1232 A/S 1237 I/S  
① 553 435 E 18 (sick) 5447 11018 ✓  
1559 1616 / 1628 1657  
① 1705 659 W Cille Medina (DB) 6645 11032  
1714 1721 / 1737 1755  
1847 1502 W Ajo (A Food Free) 5843 11049 ✓  
1851 1917  
1921 1205 E Alvarado (CAR VS GAS METER) Rpt E-W 11054 ✓  
1926 1928  
① 2002 2045 W Starr Pass (Code Arrest) 5157 11065 ✓  
2012 2022 / 2044 2144  
① 2239 1909 E 36th (assault) 5651 11083 ✓  
2243 A/S 2257 / 2312 TMC 2336 I/S  
2353 1502 W Ajo (sick) 5843 11089 ✓  
2359 A/S 0012 I/S  
① 0251 150 W District (Ab. pain) 5946 11098 ✓  
0255 A/S 0316 / 0319 VAH 0334 I/S



3/12/97

"B"

8825 I/S

GREEN ← VAC Fishback  
Chouteau0700 Info Rep with 'A'  
Drugs & Keys OK  
Equip ✓0923 5505 S. MISSION (6342) (SYNCOPE) 11121 ✓  
0931 A/S RPT 2N-18 0946 1/5(T) 1015 513 N CHARLKEE (5143) (CP) 11131 ✓  
1026 A/S 1034 / 5M #1036 1110 1/51208 3754 S. 16th (6845) (SYNCOPE) 11145 ✓  
1213 A/S RPT 2N-10 1226 1/5(T) 1241 500 E FAIR (6147) (CHARBIRTH) 11149 ✓  
1244 A/S 1253 / T6H / 1316 1341 1/51351 2430 E 6th (6251) (SYNCOPE) 11158 ✓  
1355 A/S 1431 1/51506 2800 E ASD (6952) (PUP STRUT) 11169 ✓  
CX ENROUTE FOR CLOSER UNIT 1507 1/51630 958 W. Calle Sevilla (Sibb) #11179  
A/S 1628 111622039 108 W. Irvington (Sicky) #11209  
A/S 2041 11205

3-13-97

"A"

8825 I/S

Wright / Benson

8814 I/R

0700 Shift Exc. w/ B

0715 Vehicle OK

0800 Line-up

0830 Vehicle (Sta. Mount.)

0905 2315 E Walnut (Code 900) Rpt LT-10 11278 ✓

0909

0920

0925 6549 E Hawk (Sick) Rpt L-9 11275 ✓

0935

0947

1326 1539 E Iowa (Needles) 1249 11312 ✓

1330

1337

1945 5026 S. Mountain (Epitaxis) Rpt LT-10 11354 ✓

1948

2002

2119 1792 E. Iowa (Fall In's) Rpt LT-10 11366 ✓

2125

2137

|      |                    |                       |         |
|------|--------------------|-----------------------|---------|
| 2211 | 1347 E. Benson Hwy | (Sick) Rpt E-10       | 11373 ✓ |
| 2214 |                    |                       | 2225    |
| 2234 | 11 E. ALASKA       | (Pt Refusal) Rpt E-14 | 11374 ✓ |
| 2239 |                    |                       | 2242    |
| 0018 | 5018 S. Mountain   | (MVA) Rpt LT-10       | 11386 ✓ |
| 0023 |                    |                       | 0038    |
| 0446 | 851 W. Ajo         | (Labor) 5945          | 11401 ✓ |
| 0451 |                    | 0500 / 0521           | 0547    |

3-14-97 PENDERGRASS / BARZAR. 'C' 8825 I/s - 8814 I/R

0700 INFO Exchanged E 'A' shift

|      |                  |                               |         |
|------|------------------|-------------------------------|---------|
| 0757 | 1975 W. 36th St  | (Asthma Attack) 5742          |         |
|      | 0804 A/s         | 0817 (T) 0824 (A) 0916 I/s    | 11414 ✓ |
| 0917 | 3003 W. Broadway | (Sick Person) 5338 (E-15 Rpt) |         |
|      | 0939 A/s         | 0951 I/s                      | 11428 ✓ |
| 1016 | 4675 S. Mountain | (CODE 900) 6148               |         |
|      | 1020 A/s         | 1049 I/s                      | 11431 ✓ |
| 1316 | 407 W. AJO       | (Fainting) 5946               |         |
|      | 1319 A/s         | 1338 I/s                      | 11467 ✓ |
| 1446 | 834 W. Wyoming   | (CNK E-18) 6245               |         |
|      | 0000 A/s         | 1453 I/s                      | 11479 ✓ |
| 1605 | 3640 S. 16th     | (No A.) 5845                  |         |
|      | 1611 I/s         | 1709 I/s                      | 11492 ✓ |
| 1710 | 3770 S. Mission  | (CANA - E-18) 5842            |         |
|      |                  | 1716 I/s                      | 11505 ✓ |
| 1838 | 1038 S. HERBERT  | (CANA - E-1) 5447             |         |
|      | 1846 I/s         | 1854 I/s                      | 11523 ✓ |
| 2018 | 0 E. Columbia    | (A-Ref) 5947                  |         |
|      | 2020 I/s         | 2041 I/s                      | 11541 ✓ |
| 2135 | 719 S. 4th       | (CANA - E-1) 5447             |         |
|      |                  | 2143 I/s                      | 11553 ✓ |
| 2244 | 702 E. 36th      | (Sickie) 5748                 |         |
|      | 2248 I/s         | 2258 I/s                      | 11562 ✓ |
| 0103 | 3310 S. LLOYD    | (Sickie) 5851                 |         |
|      | 0114 I/s         | 0231 I/s                      | 11570 ✓ |



3/15/97 "A" 8825<sup>I/s</sup>  
 Wright Benson  
 0700 shift exchange with "C"  
 0730 equipment check, drugs & keys - OK  
 (T) 0800 2112 S Wilson (SOB) 5651 11610 ✓  
 0805 A/S 0816/0821 KCH 0850<sup>I/s</sup>  
 0853 1655 W Ajo (CANX) 5943 11614 ✓  
 0856 1881 E Irvington (pt. refusal) 6149 11613 ✓  
 0900 A/S 0918<sup>I/s</sup>  
 1010 615 E Adams (TIA) 4947 11617 ✓  
 1016 A/S 1033<sup>I/s</sup>  
 1118 5525 S mission (full) 6342 11628 ✓  
 1126 A/S 1149<sup>I/s</sup>  
 1158 2071 W Druxel (diabetic) 6442 11631 ✓  
 1205 A/S 1227<sup>I/s</sup>  
 (T) 1421 4555 S mission (cardiac) 6142 11657 ✓  
 1429 A/S 1438/1452 smt 1510<sup>I/s</sup>  
 1511 6009 E Beverly (CANX) 5461 11668 ✓  
 1518<sup>I/s</sup>  
 1531 1000 S 10th Ave (CANX) 5446 11674 ✓  
 1536<sup>I/s</sup>  
 1646 1423 E Ohio (seizure) 6149 11681 ✓  
 1649 A/S 1706<sup>I/s</sup>  
 (T) 1811 2950 S Coconino (bleeding) 5752 11695 ✓  
 1817 A/S 1828/1846 KCH 1933<sup>I/s</sup>  
 2111 708 W Ajo (MVA) 5845 11721 ✓  
 2114 A/S 2118<sup>I/s</sup>  
 2144 4405 S 6th (ETOH) 5947 11725 ✓  
 2148 A/S 2208<sup>I/s</sup>  
 2350 3925 S 6 (MVA) 11744 ✓  
 2354 0020

3-16-17 'C' SORIANO / BARZAR 8825 I/s

0700 INFO Exchange = 'A' SHIPT - PENDERGRASS CEL DAY

0800 Equipment CHECK

1056 10000 S. Wilmot (Needless) 7561

1115 A/s

1123 I/s

11798 ✓

1249 801 W. SANDY (CNX E-18) 6145

1303 A/s

1308 I/s

11812 ✓

1822 2410 S. Mission #1147 (EYS REPORT SICK PERSON) 5643

1830 A/s

1851 I/s

11856 ✓

1913 2 W. VALENCIA

(Emotional upset)

6547

1926 A/s

E-14 report

1939 I/s

11865 ✓

1946 4321 S. 12th

(Inj PERSON) 5946

1950 A/s

2002 I/s

11870 ✓

2020 708 E. 33rd (CNX BY PH-06) 5648

2028 A/s

2033 I/s

11877 ✓

2127 1550 S. ALVERNON (CNX E-03) 5554

2135 A/s

2145 I/s

11888 ✓

0622 325 W. OREGON (CNX E-14) 6346

0000 A/s

0031 I/s

11707 ✓

0031 933 W. WEDWICK (CODE 96) 6345

0034 A/s

0047 I/s

11708 ✓

3-17-99

"A"

8825 I/s

Wright/Benson

8814 I/R

0700 Shift Exc. w/ C

0715 Vehicle CK

0800 Line-up

0845 Contacted Maint. For P.H. on 8825

0900 Vehicle (Sta. Maint.

0809 506 W. EL VIRA (Caux Close)

11934 ✓

0811

(T) 0935 5460 S. DARLEAF (ATTN) 6342

11943 ✓

0943

955/1007

1028

1033 1702 W. 36

(Caux Dup)

11950 ✓

1034

(T) 1045 6730 S. TUCSON (Seizure) 6651

11953 ✓

1055

1114/1135

1152

(T) 1352 6120 S. Del Moral (DIB) 6549

11979 ✓

1358

1414/1439

1452



|          |                |                   |         |
|----------|----------------|-------------------|---------|
| (T) 1547 | 160 W. Wodwick | (Rapid H.R.) 6346 | 11991 ✓ |
|          | 1555           | 1610/1622         | 1646    |
| 1700     | 29 W. 22       | (Fall) 6pt E-1    | 12004 ✓ |
|          | 1706           |                   | 1719    |
| (T) 1831 | 1702 W. 34     | (C/D) 5643        | 12013 ✓ |
|          | 1839           | 1854/1909         | 1954    |
| (T) 2117 | 4900 S. Park   | (Psych) 6248      | 12033 ✓ |
|          | 2121           | 2115/2131         | 2157    |
| (T) 2353 | 5820 S. Morris | (D.D.) 6448       | 12049 ✓ |
|          | 2359           | 0006/0024         | 0047    |
| 0200     | 3601 S. Park   | (Psych) 5848      | 12056 ✓ |
|          | 0203           |                   | 0217    |

5825<sup>1/5</sup>

03/18/97

BARRAK

PENNERBRASS

- C -

0700 ship chm. i A-

730 Dev. Box, Keys, U.K.

0800 P.E.

0721 1949 W. MISSOURI (SICKIE) 5642

0734<sup>1/5</sup>0755<sup>1/5</sup>

12074

0803 1900 S. 270 (CANT-2) 5645

0810<sup>1/5</sup>

12051

0944 1150 E. 8th (CANT-3) 5248

0918<sup>1/5</sup>

12088

0930 123 N. Olsen (SICKIE) 5251

0942<sup>1/5</sup>1000<sup>1/5</sup>

12090

1048 297 E. H20 (SICKIE) 5848

1049<sup>1/5</sup>1056<sup>1/5</sup>

12105

1201 101 W. 4th (DIABETIC) 5846

1306<sup>1/5</sup>1345<sup>1/5</sup>

12120

1403 7200 E. MAHON (CANT-C/4) 6264

1404<sup>1/5</sup>

12135

1407 16 E. NEBRASKA (CANT-B-4) 6247

1415<sup>1/5</sup>

12137

1430 O-S. C/D 744

1500 P.S.

0225 1000 E. W. (MOT) (SICKIE) 7541

0245<sup>1/5</sup>0305<sup>1/5</sup>

12204

3/19/97

"B"

F's 8814

8825 PM

GREENE

CHOTTE

0700 Info exchange with "C"  
 Drugs & Keys OK  
 Equip ✓

0910 2900 E Azo

(VNCAN)

#12255 ✓

(T) A/S 0915 S16 T03

5952

F's 1008

1055 3531 S. 8 st

(SIEZURE)

#12267 ✓

(T) A/S 1059 S04 T16

5840

F's 1147

1157 1800 S w/mot

(CHAK)

#12280 ✓

KAMP

F's 1151

1242 1502 E GINTER

(fire)

#12291 ✓

CAMP

F's 1249

1325 2149 E IDLEW

(SICK)

#12297 ✓

paper by EMIO

F's 1338

1346 175 W VALENCIA

(S/P)

#12302 ✓

(T) A/S 1357 S09 T30

6646

F's 1507

1809 3700 S MISSION

(CODE)

#12350 ✓

(T) A/S 1816 S12 T07

5842

F's 1954

1955 9's due to Equip LEAD cut on monitor cable  
 replace by reserve at maintenance

2004 F's got cable from 8825

2050 1137 E KNOX

(C/P)

#12377 ✓

CAMP

F's 2102

2114 3800 S FORGEOS

(SEX)

#12380 ✓

A/S 2118 S29

5952

F's 2145

0234 5890 S HILKEMAN

(Hendache)

#12409 ✓

(T) A/S 0244 S10 T12

6443

F's 0338

3/20/97

C

8825

Bazzan/Dec

0702 O/S

0710 I/S

(T) 0920 3302 SUNSET VELLA 5745 (CP) 12435 ✓

0923

0931/0939

1025

1108 1402 W A50

(TRAKIS) 12446 ✓

1115

1134



① 1217 0000 N HIGHLAND 5249 (MUA) 12459 ✓  
 1226 1232/39 1225  
 1550 1400 W. VALENCIA (CNX E-18) 6543  
 0000 A/S 1556 I/S 12486 ✓  
 1612 2719 S. NORTON VISTA (RT FLANK PAIN) 5751  
 1618 A/S 1653 I/S 12490 ✓  
 1822 701 E. 33rd (CNX in Rest) 5648  
 0000 A/S 1824 I/S 12516 ✓  
 0126 3556 S MISSION (CANT - E-15) 5842  
 0133 I/S 12556  
 0518 1601 E. Apache Park A. (sickle) 5949  
 0522 A/S 0545 I/S 12561 ✓  
  
 3/21/97 "B" 8825 1/2  
 Greene/choate  
 0700 Shift Δ w/ C  
 0730 Truck ✓ Keys ✓ Drugs ✓  
 0800 line-up  
 0900 fuel 29.4 Gal/wash Truck  
 1041 3M w Ohio (seizure) #12586  
 A/S 1046 I/S 1114  
 1127 4555 S. mission (sickle) #12595  
 A/S 1145 I/S 1154  
 1219 4750 S. Campbell (assault) #12602  
 A/S 1223 I/S 1248  
 1741 4649 S. Calle Estoque (house fire) #12639  
 A/S 1745 I/S 1747  
 ① 2034 701 S. 7th (c/p) #12668  
 A/S 2042 I/S 2145  
 2237 3065 E Procter (eye problems) #12680  
 A/S 2246 I/S 2256  
 0130 810 N centren (shooting) #12701  
 A/S cancelled by dispatch I/S 0121  
 0234 720 E 32 (sickle) #12711  
 A/S 240 I/S 300  
 ① 0657 2900 E AJO (uncom. person) #12724  
 A/S 0702 I/S 0743

8825<sup>1/5</sup>

03/22/97

BAKAR  
PENDEAGRAH

02W shift chm. E 'B'

0730 Drive Box Keys, O.K.

08W P.E.

1002 2128 E. MINORCA (Anxiety) 6351

1216 7540 E. 33RD 1008<sup>1/5</sup> 1039<sup>1/5</sup> 12738  
(CANT-C/U) 5665

1304 1710 E. PRINCETON (SICKIE) 6299 12754

1308<sup>1/5</sup> 1313<sup>1/5</sup> 1333<sup>1/5</sup> 1359<sup>1/5</sup> 12757

1421 3601 S. PARK (CANT-ELC) 5848

1426<sup>1/5</sup> 1432<sup>1/5</sup> 12776

1513 440 W. 23RD (DIABETIC) 5546

1521<sup>1/5</sup> 1535<sup>1/5</sup> 12783

1541 3950 E. PRINCETON (ENTHUSIASM) 6255

1547<sup>1/5</sup> 1610<sup>1/5</sup> 12785

1629 363 W. COLUMBIA (DIABETIC) 5946

1633<sup>1/5</sup> 1705<sup>1/5</sup> 12792

1747 1431 E. BENSON (CANT-E) 605949

1750<sup>1/5</sup> 1753<sup>1/5</sup> 12801

1845 1801 S. MISSION (Anxiety) 5544

1854<sup>1/5</sup> 1913<sup>1/5</sup> 12814

1925 100 E. CREXEL (Ang. Acc.) 6447

1929<sup>1/5</sup> 1944<sup>1/5</sup> 12818

1944 6206 S. NOGLES (Enj. REL) 6547

1951<sup>1/5</sup> 2001<sup>1/5</sup> 12823

2150 2707 E. RIVER (CANT-C/U) 4752

2155<sup>1/5</sup> 12841

2158 700 S. ARIZONA (ASSAULT) 5447

2206<sup>1/5</sup> 2225<sup>1/5</sup> 12842

2236 712 E. FT. LANE (CANT-CL) 4648

2238<sup>1/5</sup> 12848

2257 1655 W. A.O. (SICKIE) 5943

2317<sup>1/5</sup> 2340<sup>1/5</sup> 12851

2345 2410 S. MISSION (SICKIE) 5643

2355<sup>1/5</sup> 2408<sup>1/5</sup> 128560116 3520 S. 6<sup>th</sup> (CANT-E-W) 58470122<sup>1/5</sup> 12857



03/23/97

8"

8825<sup>FB</sup>

0700

Jung Exchange with "C"  
Drugs & Keys OK  
Equip check

1414

800 E 24  
CAMP

(FIRE)

#12915 ✓

FB 1416

1439

2900 E Aso

(C/P)

#12920 ✓

①

A/S 1144 S12 T02

5952

FB 1539

1724

2407 W Arthur

(C/P)

#12940 ✓

①

A/S 1733 S10 T16

5739

FB 1832

1834

511 N ILOQUOIS

BURN

#12952 ✓

A/S 1839 S15

5143

FB 1854

3-24-97

"A"

8825<sup>FB</sup>

Wright / Geller

Benson S/L

0700

Shift Exc W/B

0715

Vehicle CK

0759

O/S Staffing

0847

I/S

0958

2800 S. Mission

(Caus E-15)

13033 ✓

1003

1014

1401 W. Grant

(At Refusal) 4843

13035 ✓

1018

1027

1147

443 W. 42

(Back Pain) 5746

13045 ✓

1152

1203

1303

2102 E MOUNTAIN

(MVA) Nopt Rpt E-10 13055 ✓

1317

1312

1530

3636 N. Campbell

(Caus E-5)

13079 ✓

1545

1548

1618

1175 W. Miracle Mile

(Caus closer)

13093 ✓

1621

1623

1823

1602 S. San Jose

(Diabetic) Rpt E-15

13113 ✓

1832

1854

①

2147

400 E. 22

(C/P)

13132 ✓

2155

2205/2214

2242

0136

2907 E. Beverly

(Diabetic) 5452 Rpt E-11 13153 ✓

0145

0157

3/25/97

"B"

8825

Greene/Choate

0700 Shift Δ w/ "A"

0730 Truck ✓ Keys/Drugs ✓

0800 line-up

0915 Fuel 12.5 gal.

⑦ 1052 1930 v. Linden (diabetic)

#13182

A/S 1057

I/S 1152

⑦ 1916 234 E. 25 Cc/p)

#13261

A/S 1921

I/S 2015

⑦ 2116 0 E. 1470 (MVA)

#13277

A/S 2119

I/S 2224

⑦ 0316 4543 S. 13<sup>th</sup> (GI bleed)

#13301

A/S 322

I/S 412

⑦ 0516 1002 E 35<sup>th</sup> (S/O/B)

#13309

A/S 0520

I/S 0608

0648 1900 E Irvington (MVA)

#13315

A/S 0652

I/S 0701

3-26-97

"A"

8825 I/S

Wright/Benson

0700 Shift exc. w/b

0715 Vehicle CK

0800 Lineup

1014 3600 S. 6 (Sick) Rpt E-10

13334 ✓

1017

1025

⑦ 1025 1210 E Pennsylvania (CIP) 5948

13336 ✓

1031

1039/1058

1109

1153 4555 S. Mission (Sick) Rpt E-15

13349 ✓

1200

1227

1230 3356 S. 6 (Sick) Rpt E-7

13356 ✓

1232

1256

⑦ 1315 3310 S. Placita Saltillo (CIP) 5843

13367

1321

1332/1349

1443

1524 1015 E Bilby (False Fire) Rpt E-14

13386 ✓

1530

1535 1616 E. BANTAM (Sick) Rpt E-14

13389 ✓

1540

1602



|         |                                         |                      |          |
|---------|-----------------------------------------|----------------------|----------|
| 1701    | 135 E. Fairground                       | (Anxiety) 6147       | 13402 ✓  |
|         | 1707                                    |                      | 1717     |
| 1726    | 1826 S. SANTA CRUZ                      | (SICK) 5544 Rpt E-15 | 13406 ✓  |
|         | 1732                                    |                      | 1750     |
| 1750    | 1800 W. Valencia                        | (CANE E-18)          | 13413 ✓  |
|         | 1758                                    |                      |          |
| 1923    | 2927 E. Proctor                         | (CANE E-16)          | 13427 ✓  |
|         | 1928                                    |                      |          |
| 2029    | 5700 S. Nogales Hwy                     | (CANE E-14)          | 13438 ✓  |
|         | 2033                                    |                      |          |
| 2207    | 1591 W. Sauvignon                       | (CANE E-18)          | 13451 ✓  |
|         | 2214                                    |                      |          |
| (T) 535 | 4801 S. Mountain                        | (Diabetic) 6148      | 13474 ✓  |
|         | 0541                                    | 0556/0601            | 0635     |
| 0637    | 751 W. OKLAHOMA                         | (Seizure) Apt E-18   | 13479 ✓  |
|         | 0641                                    |                      | 0652     |
|         | 3/27/97                                 | "B"                  | 8525     |
|         | GRAND                                   |                      |          |
|         | CITIZEN                                 |                      |          |
| 0700    | INFO exchange with "A"                  |                      |          |
|         | Equip check                             |                      |          |
| 0855    | 1701 W CALLE LA PAZ                     | (code 900) #13492 ✓  |          |
|         | A/S 0840 S 19 party by emis             |                      | #130859  |
| 1020    | o/s AT maintenance for linking o/L plug |                      |          |
| 1120    | #5                                      |                      |          |
| 1210    | 1421 E BENSON                           | CP                   | #13513 ✓ |
| (T)     | A/S 1212 S 11 T 15                      | 5549                 | #1300    |
| 1317    | 1427 S 4                                | CAMP                 | #13523 ✓ |
|         | CAMP                                    |                      | #131320  |
| 1339    | 1427 S 4                                | (Seizure?)           | #13523 ✓ |
| (T)     | A/S 1345 S 10 T 12                      | 5547                 | #1420    |
| 1450    | 1601 S WINNIE                           | CP                   | #13532 ✓ |
| (T)     | A/S 1459 S 11 T 19                      | 5552                 | #15521   |
| 1935    | 1302 W ASD                              | (Colt)               | #13581 ✓ |
| (T)     | A/S 1942 S 14 T 12                      | 5844                 | #2046    |

|      |                        |             |          |
|------|------------------------|-------------|----------|
| 2340 | 9750 S CAMPBELL        | ?           | #13609 ✓ |
|      | A/S 2348 S 12          | 6149        | 7/5 0057 |
| 0211 | 3733 S CLARK           | Feb seizure | #13620 ✓ |
|      | A/S 15                 | 5846        | 7/5 0250 |
| 0640 | 3030 S 6 <sup>th</sup> | (CRACK)     | #13630 ✓ |
|      | 7/5 0643 S20           | 5747        | 7/5 0711 |



|      |                                                          |               |          |
|------|----------------------------------------------------------|---------------|----------|
|      | 3/25/97                                                  | "A"           | 8825 F/S |
| 070  | Wright                                                   |               | Benson   |
| 0700 | Shift exchange with "B"                                  |               |          |
| 0730 | equipment check, drugs & keys - OK                       |               |          |
| 0800 | line-up                                                  |               |          |
| 0815 | 1421 E Benson (angina)                                   | 5949          | 13637 ✓  |
|      | 0818 A/S                                                 | 0829/0839 SMH | 0900 F/S |
| 1037 | 4576 S 11 <sup>th</sup> (syncope)                        | 6146          | 13648 ✓  |
|      | 1043 A/S                                                 |               | 1051 F/S |
| 1136 | 1000 E I-10 (mva)                                        | 5848          | 13655 ✓  |
|      | 1140 A/S                                                 |               | 1157 F/S |
| 1203 | 10041 E 22 <sup>nd</sup> (CANX)                          | 5472          | 13662 ✓  |
|      |                                                          |               | 1216 F/S |
| 1216 | 4301 E 29 <sup>th</sup> (diabetic)                       | 5556          | 13664 ✓  |
|      | 1223 A/S                                                 |               | 1246 F/S |
| 1247 | 5402 E 30 <sup>th</sup> (CANX - CANX - bicyclist struck) | 5658          | 13668 ✓  |
|      | 1250 A/S                                                 |               | 1253 F/S |
| 1257 | 1402 S Craycroft (CANX)                                  | 5558          | 13669 ✓  |
|      | 1258 A/S                                                 |               | 1258 F/S |
| 1706 | 750 E Irvington (sick)                                   | 6248          | 13702 ✓  |
|      | 1710 A/S                                                 |               | 1722 F/S |
| 1809 | 4321 S 12 <sup>th</sup> (sick)                           | 5946          | 13709 ✓  |
|      | 1813 A/S                                                 |               | 1825 F/S |
| 1958 | 4545 S mission (CHF)                                     | 6142          | 13720 ✓  |
|      | 2006 A/S                                                 | 2014/2029 SMH | 2116 F/S |
| 2243 | 2410 S mission (diabetic)                                | 5643          | 13742 ✓  |
|      | 2251 A/S                                                 |               | 2330 F/S |

END →



(D) 0014 1120 E 31st (SICK) 5648 13748 ✓  
 0018 A/S 0035/0043 KCTH 0111 I/S  
 0309 3358 S. MISSION (Pt Refusal) Rpt E-15 13757 ✓  
 0316 0326  
 0427 5770 S. Del Mar (CANX E-14) 13762 ✓  
 0434

8825<sup>2</sup>/s

03/29/97

ENDERGASS

'C'

ANDERSON

0700 Shift chng. to 'A'

0730 Dave R. Keys, O.K.

0800 P.E.

0748 1302 W. Ato. (TMA) 5844

0754<sup>2</sup>/s0809<sup>2</sup>/s

13773

0931 1000 S. Wilcox

(SICK) 7561

0947<sup>2</sup>/s1035<sup>2</sup>/s

13781

(T) 1122 200 E. 25th (O.D.) 5547

1126<sup>2</sup>/s1135<sup>2</sup>/s1144<sup>2</sup>/s1212<sup>2</sup>/s

13796

1426 3626 S. Delmar

(SICK) 5846

1432<sup>2</sup>/s1448<sup>2</sup>/s

13815

1501 5250 S. Camacho

(HIP PAIN) 6249

1507<sup>2</sup>/s1523<sup>2</sup>/s

13819

1603 1200 S. Tio

(CANX E-2) 5545

1609<sup>2</sup>/s

13829

1744 820 E. 33rd

(O.D.) 5648

1748<sup>2</sup>/s1808<sup>2</sup>/s

13839

(T) 1846 432 E. President (O.D.) 5947

1850<sup>2</sup>/s1856<sup>2</sup>/s1900<sup>2</sup>/s1916<sup>2</sup>/s

13852

2003 1730 W. Ato. (Woo Rpt.) 5843

2009<sup>2</sup>/s2013<sup>2</sup>/s

13860

2109 2551 E. Menor (Quinto Assist) 5652

2115<sup>2</sup>/s2124<sup>2</sup>/s

13869

(T) 0118 1200 E. Brimington (Ped. St.) 6249

0123<sup>2</sup>/s0129<sup>2</sup>/s0139<sup>2</sup>/s0226<sup>2</sup>/s

13896

(T) 0509 4555 S. McRum (C/P) 6842

0520<sup>2</sup>/s0526<sup>2</sup>/s0536<sup>2</sup>/s0608<sup>2</sup>/s

13916

3-30-97

"A"

8825<sup>1</sup>/<sub>5</sub>

Wright/Benson

0700 Shift Exc. w/c

0715 Vehicle CK

0800 Line-up

0905 416 W 41

(Sick) Rpt LT-10

13932 ✓

909

927

① 0951 4545 S. Mission

(O.D.) 6142

13938 ✓

0958

1209/1236

1846

① 1327 1380 E Link

(Code Arrest) 6249

13952 ✓

1332

1342/1353

1450

1556 1302 W. Ajo

(TIA) 5844

13974 ✓

1602

1623

① 2136 1801 E. Valencia

(MVA) 6549

14011 ✓

2143

2222/2238

2322

0007 4328 S. Belmar

(Code 70) Rpt LT-10

14023 ✓

0011

0031

① 0139 125 W. Nebraska (Cramp) 6346

14031

0447

0155/0205

0235

3-31-97.

"C"

GO CATS

8825<sup>1</sup>/<sub>5</sub>

Sociano/Peregrino/Burman Vac.

0700 Shift Exchange to A

0800 Line up.

0753 5857 S. Southland

(Sickie) 6448

0759<sup>1</sup>/<sub>5</sub>0806<sup>1</sup>/<sub>5</sub>

14050 ✓

0956 1900 E 31<sup>st</sup>

(Directed to) 5651

1002<sup>1</sup>/<sub>5</sub>1057<sup>1</sup>/<sub>5</sub>

14063 ✓

① 1139 6040 S. JEANETTE

(O.D.) 6448

1144<sup>1</sup>/<sub>5</sub>1151<sup>1</sup>/<sub>5</sub>1207<sup>1</sup>/<sub>5</sub>1229<sup>1</sup>/<sub>5</sub>

14085 ✓

1239 1657 W. Circle 'B'

(Fall Taz.) 5843

1245<sup>1</sup>/<sub>5</sub>1257<sup>1</sup>/<sub>5</sub>

14101 ✓

1318 1902 E 22<sup>nd</sup>

(App Acc.) 5551

1323<sup>1</sup>/<sub>5</sub>1335<sup>1</sup>/<sub>5</sub>

14106 ✓

1524 110 W. CONGRESS

(Camp - E/W) 5346

1520<sup>1</sup>/<sub>5</sub>

14124 ✓

1816 1702 W-36<sup>th</sup>

(Taz - CHICO) 5643

1824<sup>1</sup>/<sub>5</sub>1832<sup>1</sup>/<sub>5</sub>

14150 ✓



① 2013 3652 S 8 (SEIZ.) 5846  
 2017<sup>1/2</sup> 2020<sup>1/2</sup> 2029<sup>1/2</sup> 2029<sup>1/2</sup> 14164 ✓  
 ① 2222 4935 S. CHERY (D/B) 6249  
 2228<sup>1/2</sup> 2339<sup>1/2</sup> 14186 ✓  
 0312 4872 S. 6<sup>th</sup> (2002 70) 6147  
 0317<sup>1/2</sup> 0330<sup>1/2</sup> 14232 ✓  
 ① 0537 1655 W AJO Way. (2010) 5913 ✓ 14240 ✓  
 0545<sup>1/2</sup> 0553<sup>1/2</sup> 0612 @ smt 0646<sup>1/2</sup>  
  
 4-1-97 "A" 8825<sup>1/2</sup>  
 Benson / Lewis  
 0700 shift exchange with "C"  
 0730 equipment check, drugs, legs ok  
 0914 524 N 6th (CANX) 5247 14267  
 0954 3000 N Tucson (MVA) 4652 14272  
 1001 A/S 1001<sup>1/2</sup>  
 ① 1016 1602 Pantano (angina) 5266 14277 ✓  
 1036 A/S 1053/1117 VMA 1129<sup>1/2</sup>  
 1221 4900 S 6th (gas leak) 6246 14295  
 1224 A/S 1252<sup>1/2</sup>  
 ① 1630 1800 W Ajo (seizure) 5842 14323 ✓  
 1636 A/S 1647/1657 1734<sup>1/2</sup>  
 1912 1202 W AJO (CANX) 5844 14353  
 1917 A/S 1932<sup>1/2</sup>  
 2019 2640 S Cottonwood (allergies) 5744 14358  
 2028 A/S 2039<sup>1/2</sup>  
 2322 2308 S Park (needless) 5648 14371  
 2326 A/S 2334<sup>1/2</sup>  
 ① 0100 443 W 42nd (diabetic) 14376 ✓  
 0105 A/S 0115/0126 smt 0202<sup>1/2</sup>

C

4/2/97

WEDNESDAY

## CROSS / PENOGGRASS

0730 O.S. MANNING

0802 I/S, RIG CHECK -

|                  |                                   |                                       |                                                      |
|------------------|-----------------------------------|---------------------------------------|------------------------------------------------------|
| ① 0930           | 4761 S. 13 <sup>th</sup>          | (SE 13.) 6145                         |                                                      |
|                  | 0956 <sup>th</sup>                | 1010 <sup>th</sup>                    | 1049 <sup>th</sup> 14408                             |
| 1127             | 2032 E. TRIVINGTON                | (CANT 210) 6251                       |                                                      |
|                  | 1131 <sup>th</sup>                | 1154 <sup>th</sup>                    | 14416                                                |
| ① 1305           | 1765 S. JONES                     | (CVA) 5553                            |                                                      |
|                  | 1313 <sup>th</sup>                | 1327 <sup>th</sup> 1328 <sup>th</sup> | 1411 <sup>th</sup> 14424                             |
| 1535             | 3530 S. 6 <sup>th</sup>           | (5847) CODE 70                        |                                                      |
|                  | 1538 AS                           | 1548 IS                               | 14443                                                |
| ① 1702           | 8989 E. ESCALANTE                 | (M. 2) 5868                           |                                                      |
|                  | 1719 <sup>th</sup>                | 1730 <sup>th</sup>                    | 1745 <sup>th</sup> 1829 <sup>th</sup> 14460          |
| 1954             | 3110 E. 28 <sup>th</sup>          | (D.B.) 5553                           |                                                      |
|                  | 2001 <sup>th</sup>                | 2012 <sup>th</sup>                    | 14458                                                |
| ① 2240           | 917 S. 4 <sup>th</sup>            | (ASSANT) 5447                         |                                                      |
|                  | 2246 <sup>th</sup>                | 2256 <sup>th</sup> 2305 <sup>th</sup> | 2337 <sup>th</sup> 14508                             |
| <del>00107</del> | <del>918 E. 34<sup>th</sup></del> | <del>(D/B) 5648</del>                 |                                                      |
|                  | <del>0110<sup>th</sup></del>      | <del>0120<sup>th</sup></del>          | <del>0125<sup>th</sup> 0130<sup>th</sup> 14512</del> |
| ① 0030           | 755 E. OLSON                      | (D/B) 5848                            |                                                      |
|                  | 0023 <sup>th</sup>                | 0041 <sup>th</sup>                    | 0045 <sup>th</sup> 0104 <sup>th</sup> 14522          |
| 0107             | 918 E. 34 <sup>th</sup>           | (SICKIE) 5648                         |                                                      |
|                  | 0110 <sup>th</sup>                | 0132 <sup>th</sup>                    | 14527                                                |
| ① 0653           | 1232 E. MCARTAIN                  | (DELDING) 6148                        |                                                      |
|                  | 0658 <sup>th</sup>                | 0704 <sup>th</sup> 0708 <sup>th</sup> | 0741 <sup>th</sup> 14542                             |



"B"

4/3/97

8825 1/5

Green Wright for Choate

0730 Shift A w/ C Keys ✓

0800 Work-out

0837 1 N 5<sup>th</sup> (Full) #14552

A/s cancelled enroute I/s 0844

0935 819 W. Warming (O.D.) #14557

A/s 0940 I/s 0853

0956 632 W. 41 (Sicky) #14558

A/s 0958 I/s 1014

1013 5025 S. 6 (bleeding) #14563

A/s cancelled I/s 1013

1546 610 E 22 (Full) #14607

A/s cancelled I/s 1546

② 1646 2410 S. Mission (O.D.) #14617

A/s 1656 I/s 1719

① 1727 220 E Ben-Jon (O.D.) #14625

A/s 1728 I/s 1829

① 1837 925 W. 24 (Chest pain) #14635

A/s 1846 I/s 1920

① 2243 2005 S. Westover (S/O/B) #14652

A/s 2258 I/s 2358

① 0007 1140 S. 4<sup>th</sup> (Sicky) #14666

A/s 0021 I/s 0104

8825 I/s

04/04/97

Pendergrass

'C'

Soriano

0700 Shift chow E 'B'

Ken Observer

0730 Drive Box, Key, O.K.

0800 P.E.

0840 921 S. 7<sup>th</sup> (canx-46) 5446

0842 I/s

14695

1459 3950 S. Park (Zui chilo) 6448

1501 A/s

1516 I/s

14729

1708 730 W. Michigan (sickle) 3945

1712 I/s

1721 I/s

14740

2012 2191 S. W. 12<sup>th</sup> (A Rec.) 5054

2019 A/s

2028 I/s

14766

2207 300 W. Alaska (SHOOTING) 6346  
 2213 1/5 2219 1/5 14783  
 0546 3667 S. 8th (SICK) 5846  
 0551 1/5 0603 1/5 14814  
 (T) 0604 408 W. Penn. (D/A) 6146  
 0606 1/5 0616 1/5 0620 1/5 0627 1/5 14875  
 SATURDAY 4/5/97 "B" 8825 1/5  
 FISCHBACK / GREENE BATH - STUDENT  
 0700 SHIFT EXCHANGE = "C" DRUGS / KEYS OK  
 0835 3601 S 16th (SICK PERSON) 14823  
 0840 1/5 0851 1/5  
 (T) 0851 901 W. IRWINGTON (MVA) 14825 ✓  
 0856 1/5 0905 / UMC / 0919 0947 1/5  
 (T) 1210 6500 S. NOGALES (MVA) 14847 ✓  
 1220 1/5 1228 / UMC / 1247 016 1/5  
 (T) 1408 851 W. AJO (MVA) 14861 ✓  
 1413 1/5 1426 / TMC / 1448 1519 1/5  
 1535 3420 S. BELMAR (SEIZURE) 14876 ✓  
 1538 1/5 1614 1/5  
 1620 1970 W. VALENCIA (SICK PERSON) 14884 ✓  
 1630 1/5 RPT 2N-18 1643 1/5  
 (T) 1708 801 E AJO (HYPERTENSION) 14889 ✓  
 1708 1/5 1708 / TMC / 1728 1801 1/5  
 2054 1751 W. AJO (ABD PAIN) 14915 ✓  
 2100 1/5 RPT 2N-18 2120 1/5  
  
 5825 1/5 04/06/97 PENDERGAST  
 'C' SOLICIT  
 0700 shift chng. = "B"  
 0730 DRUG BOX, KEYS, J.T.  
 0800 P.E.  
 0958 2500 S Park (seizure; 5648) 14911 ✓  
 1001 1/5 RETHO 1007  
 (C) 1009 742 W Oklahoma (9/p; 6145) 14976 ✓  
 1013 1/5 1023 T 1102 @ TMC 1119 1/5  
  
 over



4-6-97. Cat.

1538 1150 E 8<sup>th</sup> (Synopal; 5248) 15006  
 1546 #/s ————— 1608 #/s  
 1709 204 S Starr (popk; 5316) 15020 —  
 1712 #/s —————  
 1734 731 E 36<sup>th</sup> (Fin; 5648) 15025 —  
 1736 #/s —————  
 1820 2010 W Ajo (Seizure; 5642) 15035 ✓  
 1825 #/s ————— 1846 #/s

4/7/97

B

8 &amp; 25 #/s

Greene / Fischbach

(D) 0710 1011 E Pennsylvania (c/p) #15102  
 A/r 715 I/s 823  
 1026 103 E Alameda (c/p) #15130  
 A/r 1038 I/s 1052  
 (T) 1100 2125 E Hidalgo (shots) #15138  
 A/s 1106 I/s 1211  
 1213 5212 S 6<sup>th</sup> (mua) #15148  
 A/s cancelled event I/s 1224  
 1324 1570 W Valencia (seizures) #15157  
 A/s 1321 I/s 1315  
 1431 3414 S Liberty (needles) #15168  
 A/s 1434 I/s 1436  
 (T) 1718 1200 E Irvington (mua) #15199  
 A/s 1732 I/s 1835  
 1832 4252 E Pine (Abel) #15206  
 A/r 1832 I/s 1854  
 (F) 1938 2900 E Ajo (lock) #15218  
 A/r 1942 I/s 2101  
 2132 434 W Irvington (brown Fin) #15237  
 A/r cancelled I/s 2122  
 2205 1655 W 1370 (c/p) #15242  
 A/r 2210 I/s 2219  
 2224 1909 E 36 (union) #15245  
 A/s 2227 I/s 2234

DU

375 ✓

TUESDAY 4-8-97

A'

Lewis / Benson

8825 1/5

0700 Shift exchange E - B'

Keys, drugs, radios - OK

0710 10000 S. Wilmore

(7501  
CONX @ scene) # 15268 ✓

0724 A/S

0733 1/5

0748 equipment check

(T) 0829 908 E. 32nd

(5440  
C.P.) # 15275 ✓

0832 A/S

0846 / 0854 KCH

0934 1/5

0934 1/5 semi annual dr. 11 @ Fire Academy

1244 1/5

1244 3800 S. Park

called into dispatch (5940  
MVA) # 15309 ✓

1247 A/S

1250 1/5

1250 1/5 @ Academy

1536 1/5

(T) 1740 6035 S. 1st Ave

(6445  
CP) # 15352 ✓

1747 A/S

1900 / 1915 smh

1834 1/5

(T) 1856 4801 S. Mountain

(6148  
Arizona) # 15356 ✓

1900 A/S

1918 / 1929 smh

1958 1/5

(T) 2242 5250 S. Campbell

(6445  
vomiting) # 15382 ✓

2251 A/S

2303 / 2314 KCH

2344 1/5

(T) 0432 176 W. Aviation

(5940  
CP) # 15402 ✓

0436 A/S

0450 / 0509 smh

0547 1/5

4/9/97

"B"

8825 1/5

GREEN / CHOWAT

0700 Info Exchange with "A"

Drugs / Keys OK

Equip OK

0913 1/5 Drill Down town Bank Building

1519 1/5

~~2008 1602 W. Cr~~

2008 1602 W. CALLE GUADALAJARA (CAMP) # 15520 ✓

CAMP

1/5 2014

2020 6900 S. Country Club

(MVA) # 15522 ✓

(T) 1/5 2027 S B + 25

6752 1/5 15522 2156



376

THURSDAY

4-10-97

"A"

Lewis / Benson

8825 1/5

0700 info exchange &amp; "B"

drugs, keys, radios - ok

0730 equipment check

0800 line up

0910 1120 E. 31st

(Sick person)

# 15583 ✓

0914 A/S

0943 1/5

1232 2410 S. MISSION

(Sick person)

# 15603 ✓

1238 A/S

1244 1/5

1413 438 W. ASD

(Sick person)

# 15621 ✓

1416 A/S

1420 1/5

1626 163 W. CALLE EVELINA

(Sick person)

# 15636 ✓

1633 A/S

1645 1/5

1658 920 E. 33rd

(Sick person)

# 15641 ✓

1701 A/S

1706 1/5

4-11-97

"B"

Greene / Choate

8825 1/5

0700 Shift Δ w/ A

0730 Truck ✓

0900 CE

① 1125 6230 S. Tuc. (c/p)

# 15718

A/S 1124

I/S 1240

② 1410 2900 E ASD (code)

# 15742

A/S 1414

I/S 1534

1605 1761 W. montana, oak (sick)

# 15760

A/S 1615

I/S 1631

1749 1016 E PENNSYLVANIA (shotting)

# 15781

A/S 1707

I/S 1806

1824 200 E Benson Hwy (vertigo)

# 15786

A/S 1832

I/S 1802

2111 1601 E Apache Park (needless)

# 15801

A/S 2107

I/S 2120

③ 2218 1402 W. ASD (c/p)

# 15807

A/S 2227

I/S 2325

④ 2357 1210 W. ASD (ETCH)

# 15811

A/S 2357

I/S 0025

0202 2434 S. Edmondson (sick)

# 15829

A/S 0211

I/S 0232

0639 1000 E Benson Hwy (sick)

# 15841

A/S 0642

I/S 0644

4-12-97

'A'

8825 I/s

Wright/Benson Cosmos PM Student

0700 Shift exc. w/B

0715 Vehicle Check

0800 Line-up

0830 Vehicle/Stz Maint.

1219 2010 W Grant (CANX E-8) 15875 ✓

1230

1231

(T) 1702 369 W. President (Fail) 5946 159.5 ✓

1205

1723/1745

1819

(T) 1947 419 W. Pennsylvania (↓LOC) 5946 15939 ✓

1951

2012/2018

2058

2112 625 W. Ajo (Ing Child) Rpt E-18 15952 ✓

2115

2127

2128 1001 E. Mossman (CANX closer) 15954 ✓

2134

(T) 2143 2021 W. Tournay (D/B) 5742 15960 ✓

2130

2200/2211

2237

2242 181 W. Broadway (CANX E-1) 5946 15971 ✓

2248

0127 1800 E Fair (CANX TPD) Rpt LT 10 15985 ✓

0130

(T) 0339 3361 S. Belmar (GSLW) 5746 15994 ✓

0337

0341/401

0443

8825 I/s

04/13/97

PENDERGRASS

'C'

SCADORE

0700 Shift chm. E 'A'

0730 Drug Box, Keys, A.P.

0800 P.E.

0818 550 W. Ajo (Sickie) 5846

0821 I/s

0831 I/s

16017

0903 555 S. Mission (c/p) 6142

0911 I/s

0933 I/s

16020

(T) 1146 125 W. Veterans (m/z) 5846

1149 I/s

1221 I/s

1230 I/s

1304 I/s

16043

1450 300 W. Lerdo (CANX E-14) 6646

1456 I/s

16065

1503 1000 S. Williams (SMBOSING) 7561

1519 I/s

1554 I/s

16065



1626 3959 N. Oracle (CMT-clu) 4445

1639 435 W. W. Trade (CMT-clu) 4345 <sup>1628<sup>1/2</sup></sup> 16079<sup>-</sup>

① 1850 4555 S. Mission (U/S) 6142 <sup>1643</sup> 16050<sup>-</sup>

1858<sup>1/2</sup> 1903<sup>1/2</sup> 1919<sup>1/2</sup> 2011<sup>1/2</sup> 16092<sup>-</sup>

0408 3003 W. Arrowhead (CMT-E-15) 5330

0421<sup>1/2</sup> 1649<sup>-</sup>



4/14/97 "A" 8825<sup>1/2</sup>

wright Benson

0700 shift exchange with "C"

0730 equipment check - drugs & keys ok

① 0754 2301 E 23<sup>rd</sup> (S.B.) 5551 16158<sup>✓</sup>

0800 A/S 0809/0824 EDH 0847<sup>1/2</sup>

① 0919 1932 W MISTLETOE (C) 5642 16161<sup>✓</sup>

0928 A/S 0948/1015 TMC 1052<sup>1/2</sup>

1130 3800 S 7th (Fullin) 5946 16169<sup>✓</sup>

1133 A/S 12:10<sup>1/2</sup>

① 1212 1402 W A, 0 (DB) 5543 16255<sup>✓</sup>

1217 A/S 1225/1237 1308<sup>1/2</sup>

① 1318 700 E Irvington (sick person) 6248 16187<sup>✓</sup>

1322 A/S 1325<sup>1/2</sup>

① 1416 205 W Irvington (sick person) 6246 16193<sup>✓</sup>

1420 A/S 1430/1454 UMC 1532<sup>1/2</sup>

① 1600 6855 S 6th (seizure) 6647 161213<sup>✓</sup>

1607 A/S 1616/1631 SMC 1701<sup>1/2</sup>

2004 3668 S Belmar (diabetic) 5846 16253<sup>✓</sup>

2007 A/S 2030<sup>1/2</sup>

2113 1830 E Irvington (pt refusal) 6249 16268<sup>✓</sup>

2118 A/S 2123<sup>1/2</sup>

0018 202 E Congress (CHANX) 5247 16287<sup>✓</sup>

0021<sup>1/2</sup>

|          |                              |                  |              |
|----------|------------------------------|------------------|--------------|
|          | 8825 I/s                     | 04/15/97         | PENDERGRASS  |
|          |                              | 'C'              | SENDOTO      |
| 0700     | Shift chm. E                 | A                |              |
| 0730     | DRUG Box, Regl. Ot.          |                  |              |
| 0800     | P-21                         |                  |              |
| 0827     | 635 W. 18th                  | (CMA - D-1)      | 5445         |
|          | 0834 I/s                     | 0835 I/s         | 16309        |
| 0846     | 313 E. FAIRGROUND            | (CMA - clu)      | 6147         |
|          |                              | 0848 I/s         | 16313        |
| 0900     | O.S. Box Semi Ann. Drill.    |                  |              |
| 1238     | 1138 N. 5th                  | (CMA - clu)      | 4947         |
|          |                              | 1239 I/s         | 16342        |
| 1241     | 2202 W. Ashlam               | (Sickie)         | 5241         |
|          | 1250 I/s                     | 1306 I/s         | 16343        |
| 1334     | 2210 S. Norton               | (Sickie)         | 5651         |
|          | 1341 I/s                     | 1410 I/s         | 16350        |
| 1701     | 5700 S. CAMPBELL             | (Auto Acc)       | 16449        |
|          | 1708 I/s                     | 1727 I/s         | 16382        |
| (T) 1442 | 3508 S MISSION (Stabbing)    | 5842             |              |
|          | 1944 I/s                     | 1958             | 2100         |
| 2258     | 102 W. Mossman (Car - L-10)  | 6446             |              |
|          | 2305 I/s                     | 2307             | 16428        |
| (T) 2316 | 6221 S Park (Asthma)         | 6548             |              |
|          | 2330 AS                      | 2326 IT          | 2332 AH      |
|          |                              | 0016 AS          | 16430        |
|          | 4/16/97                      | "A"              | 8825 I/s     |
|          | Wright/Benson                | PM Student Baker |              |
| 0200     | Shift Exc W/C                |                  |              |
| 0705     | Vehicle OK                   |                  |              |
| 0800     | Live up                      |                  |              |
| 0821     | 101 W. 25                    | (Inj Child)      | 5546 Rpt E-2 |
|          | 0825                         |                  | 0854         |
| 0908     | 3561 S. Clark (Anxiety) R    |                  | 16473        |
|          | 0911                         |                  | 0932         |
| 0932     | 510 W. Oregon (DID) Rpt E-14 |                  | 16475        |
|          | 0940                         |                  | 0959         |
| 0959     | O/S Mech                     |                  |              |
|          | 1043 I/s                     |                  |              |
| (T) 1118 | 6280 S. Commerce Ct (CVARW)  | 6543             | 16491        |
|          | 1127                         | 1140/1156        | 1225         |



|        |                              |                         |                  |
|--------|------------------------------|-------------------------|------------------|
| 1238   | 4900 S. Harrison             | (CANK E-B)              | 16505 ✓          |
|        | 1251                         |                         |                  |
| ① 1319 | 6550 E. 12                   | (↓ WOC) 5362            | 16510 ✓          |
|        | 1322                         | 1335/1339               | 1407             |
| 1450   | 725 W. Calle De Casas Lindas | (Mod Reaction) rpt E-14 | 16524 ✓          |
|        | 1457                         |                         | 1514             |
| 1806   | 2424 S. Cottonwood Ln        | (Lac Scrotum)           | 16555 ✓          |
|        | 1813                         |                         | 1831             |
| 2013   | 132 W. Irvington             | (Pt Refusal) 6146       | 16576 ✓          |
|        | 2047                         |                         | 2057             |
| ① 2157 | 3300 S. 6                    | (SAB) 5747              | 16581 ✓          |
|        | 2201                         | 2205/2214               | 2239             |
|        | 8825 P/s                     | 04/17/97                | BARRAR           |
|        |                              | 'C'                     | PENDERGROSS      |
| 0700   | SHIFT chn. i 'A'             |                         | Back/Blens 36634 |
| 0730   | DRUG BOT, KEYS, O.K.         |                         |                  |
| 0800   | P-E.                         |                         |                  |
| 0911   | 600 W. IRVINGTON             | (CANK-AM-14) 6145       |                  |
|        |                              | 0914 P/s                | 16626            |
| 0924   | 1585 W. NEVINS               | (CANK-CLU) 6443         |                  |
|        |                              | 0930 P/s                | 16627            |
| 1249   | 901 E. 35TH                  | (SICK PERSON) 5648      |                  |
|        | 1253 A/s                     | 1314 P/s                | 16648            |
| 1345   | 2112 S. WILSON               | (SICKIE) 5651           |                  |
|        | 1351 P/s                     | 1414 P/s                | 16653            |
| 1723   | 6700 S. WEISER LCT           | (CANK-E-74) 6643        |                  |
|        | 1735 P/s                     | 1745 P/s                | 16679            |
| 1751   | 817 W. MILTON                | (SICKIE) 6445           |                  |
|        | 1753 P/s                     | 1820 P/s                | 16689            |
| 1840   | 701 W. COLUMBIA              | (SICKIE) 5946           |                  |
|        | 1844 P/s                     | 1918 P/s                | 16699            |
| 2022   | 6201 S. RANDALL              | (ANXIETY) 6549          |                  |
|        | 2031 A/s                     | ENGW Report 2048 P/s    | 16710            |

4/18/97  
Green

"B"

8825<sup>TS</sup>Benson for Choate  
Im student - C. Morin

0700 shift exchange with "C"  
 0730 equipment check - drugs & keys - ok.  
 0800 line-up

0831 435 W Ajo (code 96) 5846 16746 ✓  
 0835 A/S 0848<sup>TS</sup>/s

① 1032 2059 W Ajo (sick) 5942 16754 ✓  
 1040 A/S 1056/1106 5mH 1137<sup>TS</sup>/s  
 1311 3816 S 12th (sick) 5945 16776  
 1314 A/S 1329<sup>TS</sup>/s

① 1338 5255 S Park (resp) 6248 16784 ✓  
 1341 A/S 1355/1408 5mH 1448<sup>TS</sup>/s

① 1529 600 W Veterans (MVA) 5845 16799 ✓  
 1533 A/S 1537/1558 UMC 1620<sup>TS</sup>/s

1821 1502 W Ajo (needleless) 5843 16825  
 1829<sup>TS</sup>/s

① 1947 1450 W Ajo (MVA) 5843 16835 ✓  
 1951 A/S 2004/2024 UMC 2052<sup>TS</sup>/s

2113 1451 W Ajo (back pain) 5943 16850  
 2119 A/S 2125<sup>TS</sup>/s

2146 4830 S Calle Pamplona (choking) 6149 16856 ✓  
 2150 A/S 2203<sup>TS</sup>/s

0538 819 E 35th (sick child) 5648 16892  
 0543 A/S 0559<sup>TS</sup>/s

8825<sup>TS</sup>/s04/19/97  
"C"FENDERBROS  
BARKER

0700 shift chng. C "B"  
 0730 Drug Box, keys, O.K.  
 0800 P.E.

0650 2557 W. 36th (sickie) 5739

0705<sup>TS</sup>/s0720<sup>TS</sup>/s

16896

0741 2016 S Alameda (sickie) 5651

0748<sup>TS</sup>/s0805<sup>TS</sup>/s

16899

1509 420 W. Pennsylvania (nose free) 5946

1514<sup>TS</sup>/s1520<sup>TS</sup>/s

16946

B



1205 4200 S. Kino (no Ar) 6449  
 1720 1655 W. Ajo (sickle) 5943  
 1750 3800 S. Mission (CANX-C-15) 5942  
 1910 3410 S. Camino Seco (CANX-C-15) 5868  
 (T) 1937 1900 S. Alvarado (PED. STK.) 5654  
 1944 1944 1944 1944 1944 1944 1944 1944 1944 1944  
 0112 6800 E. 8-10 (APV Acc) 6963  
 0241 3640 S. 6th (Baj. - PER) 5847  
 0414 119 W. Aviation (900) 5946  
 0556 1310 W. Ajo (SEIZURE) 5844  
 E-18 report 0601 0611 17045

4/20/97 "B" 8825  
 Green/Lewis  
 0700 Shift w/ C-shift  
 0816 4700 S. Campbell (MUA) #17058 ✓  
 A/S 819 I/S 825  
 Fuel 172 6-51  
 (T) 1302 1320 E 28 (C/P) #17068 ✓  
 A/S 1318 I/S 1307  
 1744 310 E Benson Hwy (Seizure) #17117 ✓  
 A/S 1747 I/S 1810  
 1918 1270 S Park (Gunshot) #17125 ✓  
 A/S cancelled enroute I/S 1720  
 0030 4200 S. 5th (Car into pole) #17167 ✓  
 0033 A/S 0051 1/5  
 0051 4961 S. Park (6240 needleless) #17172 ✓  
 0054 1/5 0105 1/5

8825<sup>1/2</sup>/s

04/21/97

BARBAR

PENDERGRASS

0700 sh. A chm. - "B"

0730 Dev. Box keys, o.k.

0800 P.E.

0916 211 S. SB (CANK-e/u) 5347

0918<sup>1/2</sup>/s

17208

(T) 0950 2055 S. Amigo (D/B) 5651

0956<sup>1/2</sup>/s1016<sup>1/2</sup>/s1032<sup>1/2</sup>/s1140<sup>1/2</sup>/s

17214

1525 700 W. Silverlake (O.D.) 5545

1535<sup>1/2</sup>/s1552<sup>1/2</sup>/s

17256

1610 3814 S. Liberty (SICKLE) 5946

1613<sup>1/2</sup>/s1633<sup>1/2</sup>/s

17267

1803 2124 E. Pine (O.D.) 6251

1810<sup>1/2</sup>/s1834<sup>1/2</sup>/s

17284

1851 311 E. CONGRESS (SICKLE) 5247

1900<sup>1/2</sup>/s1928<sup>1/2</sup>/s

17292

1958 3026 E. Proctor (900) 5752

1943<sup>1/2</sup>/s2007<sup>1/2</sup>/s

17299

(T) 2208 2400 S. Park (SHOOTING) 5648

2212<sup>1/2</sup>/s2220<sup>1/2</sup>/s2231<sup>1/2</sup>/s2309<sup>1/2</sup>/s

17316

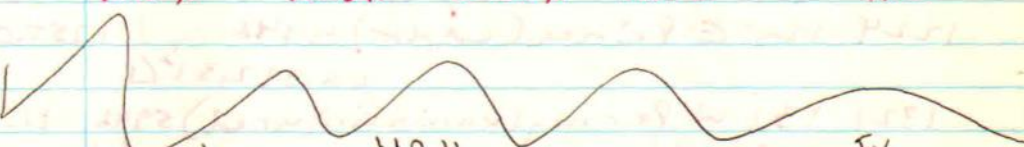

4/22/97

"B"

8825<sup>1/2</sup>/s

Greene/Benson standby for Choate

0700 shift exchange with "C"

0800 P.E.

0902 1325 W. Silverlake (T.D. <sup>EN15</sup> twist) 5644 17358

0909 A/S

0924<sup>1/2</sup>/s

0930 line-up

1000 equipment check, drugs &amp; keys ok.

1250 Choate BACK

1418 3570 S 6th

(?)

# 17398

(T)

1421

S14

T 06

5847

7/5 1505

1553

1421 E

Benson

y/p

# 17413

(T)

A/S 1556

S12

T12

5949

7/5 1652



CONT

1851 167 W Kentucky (code) #17435 ✓

(T) A/S 1854 S 21 T 08 6146 P/S 2017

2114 1700 E Ito CAMP #17486 ✓

CAMP

2302 756 W 43 (stab) #17453 ✓

A/S 2306 S 18 paper by Enno P/S 2329

0155 3100 S. 6th Gown shot #17472 ✓

(T) A/S 0159 509 T 08 5847 P/S 0203

4/23/77 "A" 885 F/S  
 Benson / Wright Pm student Baker  
 0700 shift exchange with "B"  
 0730 equipment check, drugs & keys - o.k.  
 0800 line-up  
 0818 O/S for physicals  
 1030 I/S

(T) 1111 3500 S 12th (ETOH) 5845 17516 ✓

1115 A/S 1130/1141 smt 1202 F/S

1224 125 E Prince (CAMP) 4446 17525

EN 10123 F/S

1327 131 W Pennsylvania (injured) 5946 17537

1330 A/S 1330 F/S

1349 2027 E 33rd (diabetic) 5651 17536 ✓

1354 A/S 1433 F/S

(T) 1500 101 W Veterans (ped. struck) 17543 ✓

1504 A/S 1511/1530 smt 1608 F/S

1627 1750 E Benson (cyclist inj) 6149 17564 ✓

1631 A/S 1652 F/S

1724 1411 E Towhee (seizure) 6249 17574

1729 A/S 1753 F/S

1929 1655 W Ajo (sick person) 5943 17589

1935 A/S 1748 F/S

(T) 2017 311 W Palmdale (sick) 5946 17603 ✓

2120 A/S 2134/2145 smt 1723 F/S

0104 1501 E Banton (SOB) 6249 17611 ✓

0114 A/S 0124 F/S

|        |                             |             |              |
|--------|-----------------------------|-------------|--------------|
|        | 4/24/97                     | "B"         | st 25 1/2    |
|        | Greene / chaste             | pm Buckhorn |              |
| 0700   | Shift A w/ A                |             |              |
| 0730   | Truck ✓                     | Drugs ✓     | cash truck ✓ |
| 0800   | line up                     |             |              |
| ⑦ 0911 | 2600 S. Campbell (mur)      | #17624      |              |
|        | Al 0856                     | I/S 0942    |              |
| ⑦ 1330 | 458 N. Silverbell (s/o/b)   | #17671      |              |
|        | Al 1339                     | I/S 1415    |              |
| 1427   | 35 N 6 (richy)              | #17683      |              |
|        | Al cancelled enroute        | I/S 1432    |              |
| 1523   | 260 S. Church (s/o/b)       | #17695      |              |
|        | Al cancelled enroute        | I/S 1535    |              |
| ⑦ 1547 | 2704 S. Colorado (injured)  | #1770       |              |
|        | Al 1552                     | I/S 1625    |              |
| ⑦ 1742 | 710 E Irvington (seizure)   | #17720      |              |
|        | Al 1748                     | I/S 1840    |              |
| ⑦ 1958 | 1810 S. Amelia (asthma)     | #17744      |              |
|        | Al 2004                     | I/S 2040    |              |
| 2049   | 179 W. 22 (seizure)         | #17757      |              |
|        | Al 2054                     | I/S 2107    |              |
| ⑦ 2323 | 2525 E Irvington (c/p)      | #17766      |              |
|        | Al 2329                     | I/S 0032    |              |
| ⑦ 0149 | 1551 E Benson Hwy (c/p)     | #17776      |              |
|        | Al 0154                     | I/S 0238    |              |
| 0628   | 4801 S. Campbell (uncas)    | #17784      |              |
|        | Al 0633                     | I/S 0640    |              |
|        | 4-25-97                     | "A"         | 8825 I/S     |
|        | Wright / Benson             |             |              |
| 0700   | Shift Exc w/B               |             |              |
| 0715   | Vehicle CK                  |             |              |
| 0800   | Line up                     |             |              |
| 0947   | 3775 N. 1st (Came Closer)   | 17810 ✓     |              |
|        | 0948                        |             |              |
| 0950   | 5942 S. Park (Seizure) 6448 | 17811 ✓     |              |
|        | 0954                        | 1013        |              |



|          |                   |                   |         |
|----------|-------------------|-------------------|---------|
| 1028     | 339 W. Louisiana  | (Shed Fire)       | 17815 ✓ |
|          | 1032              |                   | 1040    |
| 1053     | O/S Flat Tire     |                   |         |
| 1125     | ILS               |                   |         |
| 1135     | 3950 E. Irvington | (Cane LT-10)      | 17821 ✓ |
|          | 1140              |                   |         |
| 1214     | 851 W. Ajo        | (Diabeta) 5945    | 17828 ✓ |
|          | 1218              |                   | 1235    |
| (T) 1303 | 4138 S. 14        | (Suck) 5945       | 17838 ✓ |
|          | 1307              | 1317/1326         | 1854    |
| (T) 1545 | 4900 S. Tucson    | (MVA) 6251        | 17850 ✓ |
|          | 1548              | 1556/1613         | 1644    |
| 1657     | 1952 W. Mistletoe | (Cane E-15)       |         |
|          | 1701              |                   | 17865 ✓ |
| (T) 1759 | 204 W. President  | (DLB) 5946        | 17876 ✓ |
|          | 1801              | 1809/1816         | 1801    |
| (T) 2232 | 3601 S. 10        | (CIP)             | 17906 ✓ |
|          | 2237              | 2252/2303         | 2338    |
| 0545     | 2221 E. Pine      | (No Prob) 4 LT-10 | 17940 ✓ |
|          | 0552              |                   | 0557    |

4/26/91

~ 8"

8825 1/2

0700 Info Exchange with 'A'

GREENE

CITOATE

Equip check OK Drugs &amp; Keys OK

1116 O E AJO

(MVA)

#17965 ✓

(T) 1119

S16

T 23

5947

1/3 1229

1753

1461 W CALLE PLATINO

CANE

#18012 ✓

CAMP

1/3 1735

2131

6100 S NOGALES

MVA

#18040 ✓

A/S 2136

S51

paper by ENIC

1/3 2205

2223

4900 S MISSION

CANE

#18048 ✓

CAMP

1/3 2223

0637

3500 S 12

Code 980

#18082 ✓

A/S 0640

S 09

paper by ENIC

1/3 0649

4/27/97 "A" 8825<sup>5</sup>/s  
 Wright Benson  
 0700 shift exchange with "B"  
 0730 equipment check - radios, keys, drugs ok.  
 0800 line-up  
 1229 707 E 35<sup>th</sup> (assault) 5648 18112 ✓  
 1233 A/s 1239<sup>5</sup>/s  
 1400 3667 S Belmar (w/nc) 5846 18126 ✓  
 1403 A/s 1428<sup>5</sup>/s  
 ① 1432 4900 S Liberty (mva) 6246 18130 ✓  
 1438 A/s 1445/1500 vmc 1529<sup>5</sup>/s  
 1614 2410 S Mission (seizure) 5643 18145 ✓  
 1621 A/s 1636<sup>5</sup>/s  
 1729 2100 W Ajo (mva) 5842 18158  
 1734 A/s 1748<sup>5</sup>/s  
 1841 3700 S Lacholla (dizzy) 5841 18167 ✓  
 1848 A/s 1916<sup>5</sup>/s  
 1930 750 E Irvington (smoke) 6248 18173  
 1933 A/s 1938<sup>5</sup>/s  
 ① 0230 3400 S 6th (mva) 5847 18216 ✓  
 0233 A/s 0245/0300 vmc 0324<sup>5</sup>/s  
 0649 1918 E Lind Vista (Abd. pain) 5751 18234 ✓  
~~0644~~ 0654 A/s 0716<sup>5</sup>/s  
 06

8825<sup>5</sup>/s 04/28/97 PENDERGRASS  
 "C" SORIANO

0700 shift chg. to "A"  
 0730 Dev. Box, keys, etc.  
 0800 P.E.  
 0746 1750 E Benson (CAB-CK) 6149  
 0750<sup>5</sup>/s 0752<sup>5</sup>/s 18243 ✓  
 0924 1750 E Benson (C/P) 6149  
 0933<sup>5</sup>/s 0950<sup>5</sup>/s 18250 ✓  
 1124 333 W Grant (CMT-CL) 4846  
 1127<sup>5</sup>/s 18276 ✓  
 1142 3042 E. TRANS (CMT-CTO) 5752  
 1147<sup>5</sup>/s 1150<sup>5</sup>/s 18276 ✓



|          |                          |                      |          |                |
|----------|--------------------------|----------------------|----------|----------------|
| (T) 1224 | 432 W. Calle Ramona      | (Seiz.)              | 6446     |                |
|          | 1232 1/5                 | 1242 1/5             | 1249 1/5 | 1347 1/5 18285 |
| 1443     | 1881 E. Dickinson        | (Sickie)             | 6449     |                |
|          |                          | 1805 1/5             | 1517 1/5 | 18310          |
| 1521     | 443 E. Amphitheatre      | (Cant-clu)           | 4647     |                |
|          |                          |                      | 1524 1/5 | 18312          |
| 1606     | 2928 N. 15th             | (Cant-clu)           | 4645     |                |
|          |                          |                      | 1605 1/5 | 18326          |
| 1634     | 889 W. Kellaway          | (Diabetic)           | 6345     |                |
|          |                          | 1642 1/5             | 1704 1/5 | 18330          |
| 1744     | 325 E. 12th              | (Cant-E-1)           | 5347     |                |
|          |                          | 1751 1/5             | 1754 1/5 | 18340          |
| 2127     | 0 E. 44th                | (Sickie)             | 5847     |                |
|          |                          | 2124 1/5             | 2140 1/5 | 18373          |
| 2153     | 4430 S. 2nd              | (D/O)                | 5947     |                |
|          |                          | 2156 1/5             | 2208 1/5 | 18380          |
| 0107     | 5532 S. Tynard           | (Sickie)             | 6348     |                |
|          |                          | 0110 1/5             | 0140 1/5 | 18400          |
|          | 4/29/97                  | "A"                  |          | 8825 1/5       |
|          | Wright/Benson            |                      |          |                |
| 0700     | SL at Exe. W/C           |                      |          |                |
| 0715     | Vehicle CK               |                      |          |                |
| 0800     | Line-up                  |                      |          |                |
| 0900     | OBSERVER Ramona From KCH |                      |          |                |
| (T) 0903 | 3225 S. Nace Vista       | (C/P)                | 5751     | 18426 ✓        |
|          | 0908                     | 0915/0932            |          | 1032           |
| 1217     | 35 N 6                   | (Syncope Pt Refusal) | Ref E-2  | 18452 ✓        |
|          | 1220                     |                      |          | 1240           |
| (T) 1329 | 1302 W. Ajo              | (G.I. Bleed)         | 5844     | 18460 ✓        |
|          | 1334                     | 1347/1359            |          | 1442           |
| 1521     | 3501 S. Clark            | (Sick)               | 5846     | 18477 ✓        |
|          | 1525                     |                      |          | 1552           |
| 2103     | 3640 S. 16               | (Refusal)            | 5845     | 18516 ✓        |
|          | 2106                     |                      |          | 2122           |
| (T) 2342 | 6010 S. Randall          | Seizure              |          | 18529 ✓        |
|          | 2349                     | 2358/0018            |          | 0045           |
| 0625     | 3322 E 24th              | (Cant E-3)           |          | 18553 ✓        |
|          | 0631                     |                      |          |                |

8825<sup>1/5</sup>

04/30/97

Pendergrass

'C'

Soriano

0700 shift chng. E 'A'

0730 Dev Box, Keys, o.k.

0800 P.E.

(T) 0949 925 W. Calle Ramona (O.D.) 6445  
 0956<sup>1/5</sup> 1008<sup>1/5</sup> 1013<sup>1/5</sup> 1049<sup>1/5</sup> 18574  
 1352 2103 E. 33<sup>82</sup> (Sickie) 5651  
 1357<sup>1/5</sup> 1415<sup>1/5</sup> 18610  
 1417 1681 W. Valencia (car - E 14) 6643  
 1426<sup>1/5</sup> 1428<sup>1/5</sup> 18614  
 1519 1150 E. Irvington (CP) conx E14  
 1523 A/S 1546 I/S 18620  
 1555 6702 S. San Fernando (Printing) / conx by E14 / 18628  
 1745 2000 S. Kino (Bicycle st. street) / conx by M3 / 18647  
 1821 1900 E. Santa Cruz (MVA) 18652  
 A/S 1876 V/S 1847  
 2019 150 W. Calle Margarita (DB) conx by E14 / 18674  
 0329 4901 S. Cherry (Smoker's house) Returned by E10  
 A/S 0333 V/S 0340 18704  
 0503 5934 S. Morris (DB) refusal  
 A/S 0517 V/S 0524 18711

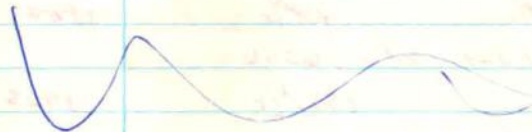

5/1/97

'A'

8825<sup>1/5</sup>

Benson chaotic / Trade Pm student Brescia

0700 shift exchange with 'C'

0730 equipment check - drugs &amp; keys o.k.

0800 line-up

1126 801 E A, 2 (CP) 5848 18749 ✓

11:48<sup>1/5</sup>

1350 o/s for physical

1505 I/S

(T) 1904 4555 S mission (CP) 6142 18809 ✓

1913 A/S 1924 / 1955 TMC 2031<sup>1/5</sup>

(T) 2121 209 E Palmdale (stabbing) 5947 18821 ✓

2125 A/S 2133 / 2152 UMC 2223<sup>1/5</sup>



(T) 2335 1975 W 36 (resq) 5742 18833✓  
 2344 A/S 2357/0005 Smith 0039<sup>1</sup>/<sub>5</sub>  
 (T) 0038 5075 S 6th (Ab. pain) 6247 18840✓  
 0048 A/S 0055/0105 KCH 0448<sup>1</sup>/<sub>5</sub>  
 0459 1482 S Puloverde (CANX) 5553 18857  
 0513 A/S 0515<sup>1</sup>/<sub>5</sub>  
 8825<sup>1</sup>/<sub>5</sub> 05/02/97 Bayen  
 'C' FENDERGASS  
 0700 shift chng. to 'A' Carrasco PM Student  
 0730 Dev Bot, Eggs, Ok.  
 0800 P.E.  
 1037 1347 E. Benson (Gum Bar.) 5949  
 1040<sup>1</sup>/<sub>5</sub> 1048<sup>1</sup>/<sub>5</sub> 18882-  
 1152 4545 S. Mission (cant E-15) 6142  
 1159<sup>1</sup>/<sub>5</sub> 18897-  
 1205 1011 W. Valencia (cant c/u) 6644  
 1207<sup>1</sup>/<sub>5</sub> 18900-  
 1347 2900 E. Ao. (SE. 1.) 5952  
 1352<sup>1</sup>/<sub>5</sub> 1408<sup>1</sup>/<sub>5</sub> 18912-  
 1347 2900 E. Ao. (SE. 1.) 5952  
 1352<sup>1</sup>/<sub>5</sub> 1408<sup>1</sup>/<sub>5</sub> 18912-  
 1534 5216 S. 9B (cant c/u) 6246  
 1535<sup>1</sup>/<sub>5</sub> 18925-  
 1658 2410 S. Mission (cant E-15) 5643  
 1703<sup>1</sup>/<sub>5</sub> 18941-  
 2011 542 W. SANTA PAULA (CNX in Rout) 6546  
 0000 A/S 2012<sup>1</sup>/<sub>5</sub> 18966✓  
 2018 5700 S. NOGALLES (Auto Acc) 6447  
 2022 A/S 2114<sup>1</sup>/<sub>5</sub> 18969✓  
 2303 7574 S. HATCH (Bleeding) 6871  
 2325<sup>1</sup>/<sub>5</sub> 2350<sup>1</sup>/<sub>5</sub> 18995✓  
 0104 4990 S. Campbell (Shooting) 6249  
 0110 A/S 0118 T 0130 A 0200<sup>1</sup>/<sub>5</sub> 19003✓  
 0304 4555 S. Mission (CHEST PAIN) 6142  
 0315 A/S 0346<sup>1</sup>/<sub>5</sub> 19013✓

SAT. MAY 3 1997 'B' SHIFT  
8825 1/5

THUR. MEDIC  
ED MEDIC STUDENT KHAL

0700 SHIFT CHANGE

0740 OUT OF SERVICE STAFFING

0900 IN SERVICE ED MEDIC

0905 5002 S. BLOOMFIELD (SYNCOPE) 6243 EIS RPT 19034 ✓  
1/5 0933 1/5 0955

1107 302 W. CAVE AVENUE (C-90) 6546 EIS RPT 19047 ✓  
1/5 1114 1/5 1127

FUEL & T.O.P.

1203 217 W. ERIC (HOUSE) 6746 19060 ✓  
1/5 1210 1/5 1241

1510 800 W. AJO (MVA) 5845 19086 ✓  
(T) 1/5 1513 1520/1529 MVA 1/5 1652

1630 CHEATE IN 'B' AIR OFF

1740 908 E. 32<sup>ND</sup> ST (CIRK/ADH/PAIN) 19113 ✓  
(T) 1724 A/H 1920 I/S KCH

1854 322 W. ILLINOIS (O.D.) #19134 ✓

(T) A/H 1859 S 17 TOG 6146 1/5 2003

2140 797 E AJO (Fall) #19166

(T) A/H 2153 1/5 2251

0048 3397 J. 6th (MVA) #19192

A/H 0052 1/5 0102

BARBAR - SUN MAY 4, 97 'C' SHIFT - PENDERGRASS 88257

0710 INFO Exchange & 'B' SHIFT PERSONAL.

0800 PHYSICAL EXERCISE.

0946 3601 S. 16th (CHEST PAIN) 5845

0951 A/S 1005 1/5 19240 ✓

(T) 1144 1802 W. ST MARYS (NEEDLES) 5242  
1157 A/S 1213T 1215 A 1241 1/5 19248 ✓

1544 2120 S. MARCH (CAMP - E-11) 5653  
1555 1/5 19285 ✓

1559 180 W. VALENCIA (CODE - 70) 6546  
1612 A/S 1628 1/5 19287 ✓

(T) 1644 2237 E. HILDAHO ST. (SEPTIC) 5851  
1656 A/S 1709 1/5 1727 A/H 1800 1/5 19290 ✓

1857 5482 S. PINTA CAMP - E-18  
1905 1/5 19301 ✓



'C' shift Cont, 4 may 97

0241 2191 S. WINSTEL (FIRE) 5454  
0251/1 0357 1/5 1943

5/5/97

B shift

GREENE / CHORATE

8825 1/5

0700 Info Exchange with "C"

Drugs - Keys OK

Equip OK

|      |          |               |             |           |
|------|----------|---------------|-------------|-----------|
| 0804 | 1240     | W A20         | (SICK)      | # 19356 ✓ |
| (T)  | A/S 0809 | S12 T10       |             | 1/5 0901  |
| 0912 | 5490     | S CANADA      | CAMP        | # 19364 ✓ |
|      |          | CAMP          |             | 1/5 0913  |
| 0918 | 4600     | S PARK        | (SICK)      | # 19366 ✓ |
| (T)  | A/S 0921 | S08 T20       | 6148        | 1/5 1019  |
| 1038 | 6800     | E BROADWAY    | (MVA)       | # 19372 ✓ |
| (T)  | A/S 1045 | S22 T05       | 5363        | 1/5 1146  |
| 1219 | 6261     | E BENSON      | (SHABBING)  | # 19395 ✓ |
| (T)  | A/S 1252 | S09 T27       | 6661        | 1/5 1336  |
| 1741 | 4900     | S CAMPBELL    | (BICKS CAR) | # 19445 ✓ |
| (T)  | A/S 1745 | S13 T13       | 6249        | 1/5 1835  |
| 1837 | 1300     | S P           | (SICK)      | # 19455 ✓ |
|      | A/S 1840 | S19 T0        | 5547        | 1/5 1858  |
| 1916 | 901      | S CAMPBELL    | FALL        | # 19461 ✓ |
| (T)  | A/S 1925 | S12 T12       | 5451        | 1/5 2037  |
| 2324 | 200      | E BENSON AWAY | (SICK)      | # 19508 ✓ |
| (T)  | A/S 2328 | S05 T15       | 5747        | 1/5 0012  |
| 0102 | 1150     | E IRVINGTON   | (SICK)      | # 19519 ✓ |
|      | A/S 0106 | S22           | PARABY ENO  | 1/5 0128  |
| 0158 | 2590     | S MISSION     | (CAMP)      | # 19524 ✓ |
|      |          | CAMP          |             | 1/5 0207  |

5825<sup>1/2</sup>

05/06/97

-C-

BARZAK  
PENDERGAST

0200 shift chmo. = 'A'

0200 DRUG BOX, keys, O.K.

0200 P.E.

11/3 3200 S. Mission (CAMP-E-18) 5842

112<sup>1/2</sup>I/s

19574 ✓

(T) 1208 1030 E. DAVINGTON (CODE AREA 37) 6248

1211<sup>1/2</sup>I/s1224<sup>1/2</sup>I/s1227<sup>1/2</sup>I/s1334<sup>1/2</sup>I/s

19583 ✓

1347 1242 W. 5th (CODE 70) 4947

1357<sup>1/2</sup>I/s142<sup>1/2</sup>I/s

19592 ✓

1903 6221 E. GULF Links (Auto Acc.) 5661

1905<sup>1/2</sup>I/s1935<sup>1/2</sup>I/s

19637 ✓

(T) 2019 9652 E 32nd (FALL Eng.) 5671

2030<sup>1/2</sup>I/s2044<sup>1/2</sup>I/s2056<sup>1/2</sup>I/s2149<sup>1/2</sup>I/s

19646 ✓

2329 5830 S. MOREL'S (CNX E-14) 6448

2335<sup>1/2</sup>I/s2343<sup>1/2</sup>I/s

19667 ✓

5825<sup>1/2</sup>

"B"

GREENE

CHOWAT

0700 INFO Exp. with "C"

DRUGS - keys OK

Equip. check

0801 1200 S. Mission

CAMP

#19693 ✓

1/5 CAMP

1/5 0807

0807 3601 S. 6

(Fire)

#19693 ✓

A/S ORIO CAMP ON SCENE

1/5 0814

1006 801 E. ASD

(Faint)

#19707 ✓

1/5 1006

S11

5848

1/5 1015

1015 2258 E. GINTER

(Fire)

#19710 ✓

A/S CAMP

1/5 1022

1031 1655 W. VALENCIA

(FALL)

#19716 ✓

(T) 1/5 1040 S12 TR3

6643

1/5 1133

1228 4750 S. CAMPBELL

(Buck)

#19729 ✓

A/S 1232 S11

6149

1/5 1243



|      |                                   |             |           |
|------|-----------------------------------|-------------|-----------|
| 1318 | 1900 W VALENCIA                   | (Fire)      | # 19737 ✓ |
|      | A/S 1328 S 24                     | 6542        | F/S 1352  |
| 1502 | 2800 S Mission                    | (Choking)   | # 19750 ✓ |
|      | CANY                              |             | F/S 1504  |
| 1555 | 1527 N Bishop Hwy                 | (Diabetic)  | # 19757 ✓ |
|      | A/S 1558 S 60                     | 5949        | F/S 1628  |
| 1638 | 936 S. COLETA                     | (Seizure)   | # 19782 ✓ |
| (T)  | 1/4 1847 S 6 T 24                 | (S446)      | F/S 1950  |
| 2091 | 1700 E. I-10                      | (MVA)       | # 19803 ✓ |
|      | A/S 2024 <sup>IMM</sup> LT10 S 20 | 5949        | F/S 2044  |
| 2238 | 5250 S. CAMPBELL                  | (Stroke)    | # 19828 ✓ |
|      | A/S 2245 S 6                      | 6249        | F/S 2251  |
| 2251 | 5000 S. CANTRELL                  | (Fire)      | # 19829 ✓ |
|      | CANY -                            | 6252        | F/S 2253  |
| 2343 | 600 W. ASD                        | (Hans-Down) | # 19835 ✓ |
|      | A/S 2346 <sup>IMM</sup> LT10 S 25 | 5845        | F/S 0011  |
| 0227 | 175 W. VALENCIA Rd                | (Fire)      | # 19845 ✓ |
| (T)  | A/S 0227 S 16 T 17                | 6646        | F/S 0332  |

5-8-97

"A"

8825 F/S

Wright/Benson

Bayer PM Student

0700 Shirt Exc. w/B

0715 Vehicle CK

0800 Line Up

|          |                |               |      |         |
|----------|----------------|---------------|------|---------|
| (T) 5811 | 5073 S. Cherry | (Code Arrest) | 6249 | 19867 ✓ |
|          | 0815           | 0825/0832     |      | 0916    |
| (T) 1034 | 110 S. Church  | (CIP)         | 5346 | 19882 ✓ |
|          | 1037           | 1050/1101     |      | 1146    |
| 2221     | O E Ajo        | (MVA)         |      | 19975 ✓ |
|          | 2223           |               |      | 2250    |

5/9/97 "B"

Greene/choate

8825 I/s

0700 Shift Δ w/ A

0714 10000 S. Wilmot (code)

#20020

A/s 0728

I/s 0750

0900 CE o/s

01345 I/s

01500 Fuel 14 gal.

⑦ 1639 531 W. AJO (MVA)

#20093

A/s 1648

I/s 1657

2124 722 W. Calle Mila (diabetic)

#20135

A/s 2127

I/s 2133

⑦ 2208 2101 E. Honeysuckle (s/o/b)

#20146

A/s 2213

I/s 2326

⑦ 0158 126 W. Calle Evelina (O.D.)

#20182

A/s 0113

I/s 0012

5-10-97

"A"

8825 I/s

Wright/Scadato

Benson S/L

8814 I/R

0700 Shift Exc. w/ B

0715 Vehicle OK

0800 o/s Staffing

0801 Line up

0853 I/s

1035 82010 S. Olsen (No Prob.) 5651 20213 ✓

1040

1055

1243 600 W Columbia (Diabetic)

#20234 ✓

Plat 5945 1246<sup>AS</sup> 1249<sup>IS</sup> Report by RM10

1525 O E Michigan (MVA)

#20257 ✓

Plat 6147 1528<sup>AS</sup> 1545<sup>IS</sup> Report by LT10

⑦ 1953 10080 E Pasco DE LA Masia (chest pain) #202834

Plat 7272 2011<sup>AS</sup> 2029<sup>RM</sup> 2046<sup>A</sup> 2106<sup>IS</sup>

2121 3774 5674 (MVA)

#202992

Plat 5847 2123<sup>AS</sup> Report by LT102138<sup>AS</sup>

⑦ 2309 4321 S 12th (O.D.A. Breathing)

#203112

Plat 5946 2313<sup>AS</sup> 2328<sup>SM</sup> 2339<sup>A</sup> 0014<sup>IS</sup>

⑦ 0033 2126 E HIOAKO (OO)

#20318 ✓

Plat 5451 0039<sup>AS</sup> 0054<sup>KH</sup> 0101<sup>A</sup> 0130<sup>IS</sup>

0200 4700 S. Kuro (MVA) 6149

20327 ✓

0210

0230/0247

0336



5/11/97

"B"

8825 1/5

Greene/chaste

0700 Shift Δ w/A

0730 Truck ✓ Keys ✓ Drugs ✓

⑦ 0932 4700 J. Kimo (MVA) #20349

A/S 0935

I/S 1034

⑦ 1049 2609 E Meyer (O.D.) #20358

A/S 1056

I/S 1155

⑦ 1418 4555 S. Mission (A-Flutter) #20340

A/S 1427

I/S 1526

1617 2354 E Hidalgo (panic attack) #20394

A/S 1624

I/S 1649

1706 1120 E 32 (Abel pain) #20400

A/S 1711

I/S 1234

1727 3914 S. 16 (psy.) #20407

A/S 1741

I/S 1259

1921 4726 S. 6<sup>th</sup> (Asthma) #20422

A/S 1925

I/S 1938

⑦ 1956 3355 S. 6<sup>th</sup> (Seizure) #20429

A/S 1959

I/S 2033

0000 2434 E Proctor (needle) #20454

A/S 0007

I/S 0018

5/12/97

"A"

8825 1/5

Wright Higginbottom, Bensenville

P22 0/s manpower

P30 1/5 @ sta 10, Line-up, Vehicle Maint, Keys &amp; Drugs

0758 3650 S. Clark (Code 900) 20480 ✓

0802

0812

1025 10000 S. Wilmet (Code 900) 7561 #20493 ✓

A/S 1038

1/5 1102

1215 1740 W. Ajo (Pt Refusal) Apt E-15 20504 ✓

1220

1246

⑦ 1411 3662 S. 16 (Sepsis) 5845 20515 ✓

1416

1506/1516

1547

⑦ 1812 2921 S. Cottanwood (Dizzy) 20556 ✓

1820

1835/1846

1913

2115 10000 S. Wilmet (Code Arrest) 7561 20568 ✓

2131

2303

① 0055 326 E. Lincoln (NIB) 5547 20583 V  
0100 0113 / 0124 0842

'C' 5-13-97 BARZAR/PENDERGRASS 8825 I/S

0700 INFO Exchange E 'A' Shift.

0800 Physical EXERCISE

④ 0917 2442 S. TYNDALL (SIEZURE) 5648  
0922 A/S 0930 (T) 0940 (A) 1020 I/S 20614 ✓  
1116 640 N. AVENIDA ALEGRE (Needless) 5142  
1130 A/S Eng 2 report 1139 I/S 20635 ✓  
1420 1801 W. 36TH (Fire Alarm) 5742  
1426 A/S 1457 I/S 20653 ✓  
1506 1918 E. PINAL VISTA (Needless) 5751 Eng 10 report  
1514 A/S 1522 I/S 20666 ✓  
⑤ 1551 1717 W. GREAT OAK (STROKE) 6442  
1600 A/S 1619 (T) 1637 (A) 1736 I/S 20672 ✓  
1916 3543 S. CLARK (ABDOMINAL PAIN) 5846  
1923 A/S 1938 I/S 20706 ✓  
2014 840 W. LINCOLN (CNX E-18) 5945  
2019 A/S 2021 I/S 20716 ✓  
2137 633 W-40 (HYPERTENSION) 5745  
2142 A/S 2156 I/S 20729 ✓

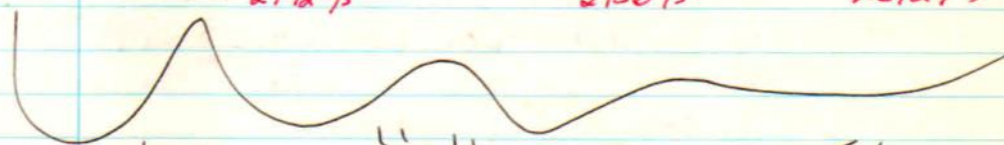

5/14/97 "A" 8814 I/S

Wright

Benson

0700 shift exchange with "C"

0730 equipment check, drugs & keys - o.k.

0751 % #8825 to maintenance for PM

0830 % for CE in #8814

0916 2546 E 36th (CNX) 5752 20776

0917 I/S

1041 1501 N Campbell (CNX) 4949

20787

1053 A/S

1104 I/S

① 1108 505 W Ajo (MVA) 5946

20792 ✓

1118 A/S

1126 / 1142 UMC 1251 I/S

1330 O/S at CE

1637 I/S in 8814



1716 1520 S Santa Cruz (sick person) 5544 20847  
~~1718 A/S~~ 1725 A/S 1740 S/S  
 2109 143 W Virginia (AB pain) 6346 20874  
 2115 A/S 2130 S/S  
 ① 2334 100005 wilted (cardiac) 7561 20894 ✓  
 2347 A/S 0033/0051 SMH 0051 S/S  
 ① 0529 1891 W Camelot (CP) 5742 20913 ✓  
 0538 A/S 0554/0606 WML 0649 S/S  
 8814 S/S 05/15/97 BARZAK  
 'C' TENDERGRASS  
 0700 shift chao. E 'A'  
 0730 Drug Box, kegs, O.K.  
 0800 P.E.  
 0847 1310 W. A.O. (cam - E-18) 5844  
 0852 S/S 0856 S/S 20927  
 1000 2337 E. A.O. (sickie) 5851  
 1013 S/S 1033 S/S 20934 ✓  
 1411 7732 Calle de Camela (cam - clu) 6645  
 1412 S/S 20965  
 ① 1532 4761 S-1512 (S.E.I.) 6145  
 1537 S/S 1602 S/S 1612 S/S 1705 S/S 20978  
 0317 1900 E. Franklin (Good Pat.) 5551  
 0324 S/S 21045  
 0344 2141 E. O.A. (sickie) 6251  
 0351 S/S 0357 S/S 21049

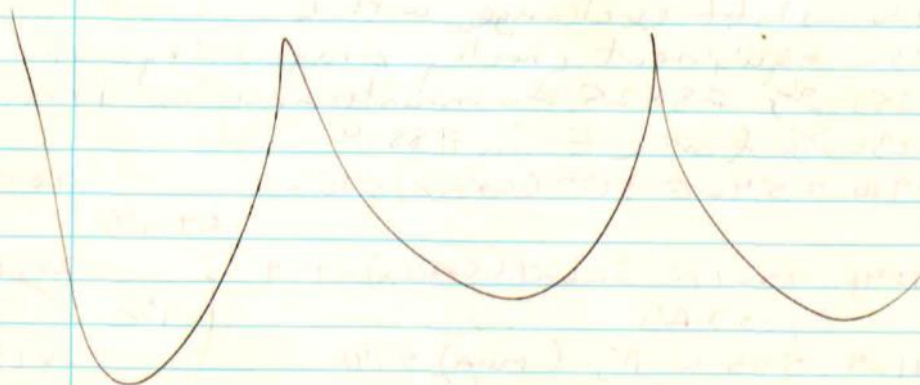

8825 I/S 5/16/97 "A" 8814 I/R  
 Benson / Dorame  
 Wright (2 dup vac)  
 0700 shift exchange with "C"  
 0715 equipment check, drugs & keys - OK  
 0711 0002 E 22nd (TPD assist) 5547 21063 ✓  
 0718 A/S 0730 I/S  
 0803 O/S due to staffing  
 0901 I/S Dorame to duty  
 0933 103 E Alameda (CP) 5246 21081 ✓  
 0941 A/S 0956 I/S  
 ④ 1118 4545 S mission (Ami) 6142 21089 ✓  
 1126 A/S 1138/1151 Smith 1226 I/S  
 1231 1911 W Camelot (CP) 5742 21100 ✓  
 1239 A/S 1252 I/S  
 ① 1340 521 S 4th (CP) 5347 21116 ✓  
 1347 A/S 1357/1407 1407 I/S  
 ① 1524 2424 S Cottonwood (CP) 5644 21128 ✓  
 1532 A/S 1542/1603 UNCL 1632 I/S  
 1814 3105 S 10th (ETU) 5746 21156  
 1819 A/S 1838 I/S  
 ① 2119 1302 W AJO (Dizzy) 21176  
 2127 A/S 2239 I/S  
 0142 1990 E Irvington (ENIO Assnlt) 21200  
 0148 A/S 0156 I/S

8825 I/S

05/17/97

BAKER

"C"

Pendergast

0700 shift change - "A"

0730 Drugs Out, keys, O.K.

0800 P.E.

1028 4205 S. Manning (PERSON sleeping) 5944  
 1033 A/S 1047 I/S 21241 ✓1259 448 W. CANADA (HEAT EXHAUSTION) 6346  
 1307 A/S 1324 I/S 21260 ✓1348 2811 S. LANDS END (SICK PERSON) 5742  
 1355 A/S 1413 I/S 21265 ✓1728 2616 S. Mission (ANNUAL Acc.) 5743  
 1735 A/S 1750 I/S 21292 ✓



1832 46485. Calle Espere (M/S Acc.) 6149

1836<sup>4/5</sup>1834<sup>2/5</sup>2129<sup>2</sup>

2013 1911 W. McCallin

(Sickie) 5742

2020<sup>4/5</sup>2020<sup>2/5</sup>2134<sup>4</sup>

① 2248 1120 E. 31

(Sickie) 5648

2254<sup>4/5</sup>2317<sup>2/5</sup>2324<sup>4/5</sup>2350<sup>2/5</sup>2133<sup>5</sup>

0007 101 W. VETERANS

(Shooting) 5846

0011<sup>4/5</sup>0020<sup>5/5</sup>0045<sup>4/5</sup>0123<sup>2/5</sup>2134<sup>2</sup>0142 6500 S. 12<sup>th</sup>

(CNKE-14) 6645

0000<sup>4/5</sup>0147<sup>2/5</sup>2135<sup>1</sup>

5/18/97

"B"

8425 I/S

0700

Green/choate

0700 Shift Δ w/ C

0730 Truck ✓ Spruce/keys ✓

0800 o/s for TRT class

1158 1411 E Bilby (fight)

#21403

Ab 1206

I/S 1207

1449 2120 E. Montana (Vomit blood)

#21423

Ab 1454

I/S 1458

1722 5290 S. Park (Adult)

#21441

Ab 1726

I/S 1728

1924 2950 E Irvington (Vnt. 50)

#21450

Ab 1929

I/S 1946

① 2248 1328 E 22

(O.D.)

#21470

Ab 2253

I/S 2344

0118 5118 S. 12

(Shooting)

#21485

Ab 129

I/S 120



8825 1/5

05/19/97

BARCAR

PENDERWASS

0700 shift chng. e 'B'

0730 DRUG DR. keys. ok.

0800 P.E.

(5) 0814 320 W-PRESIDENT (CODE) 5946

0818 1/5

0830 1/5

0834 1/5

1010 1/5

21805

(1) 1331 150 W. SANTA MARIA (C/P: 6546)

1338

1358/1414

1513

21556

1940 4850 S. PARK

(CANT - 8/4) 6148

1944 1/5

21622

2136 3100 S. 6th

(MVA) 5747

2140 1/5

2148 1/5

21636

2150 175 W. VALENCIA

(CANT - E-14) 6646

2152 1/5

21639

2234 2800 S. MISSION

(SICKLE) 5743

2244 1/5

2311 1/5

21644

0138 820 S. 31st

(SICKLE) 5648

0144 1/5

0214 1/5

21659

5/20/97

8825 1/5

CHOWAT

GREENE

0700 Info Exchange with 'C'

DRUGS &amp; KEYS OK

EQUIP OK

0820 Q/S for PHYSICALS

1059 1/5

1217 211 S5

(C/P)

#21712 ✓

(5) A/S 1225 S15 T17

1/5 1324

1339 5500 E 29

(CAR in wash)

1/5 1354 ✓

CAMP ON SCENE BY EMU

#21733

1435 3717 S12

(MVA)

#2174 ✓

A/S 1439 S17

5846

1/5 1456

1507 2009 S. CAMILLO

(CODE)

#21750 ✓

(1) A/S 1520 S14

T10 5853

1/5 1646

2104 1702 W 36

(SOD)

#21809 ✓

(1) A/S 2111 S11 T10

5643

1/5 2157



5/21/97

0010 1325 W SILVER (0.0) \* 21826  
 (\*) A/S 0620 S 26 5644 750046  
 0119 2410 S MISSION (FINE) # 21831 ✓  
 A/S 0124 750136

C

5-21-97

PENDERGRASS/BARZAR 8825 1/5

0705 INFO EXCHANGED TO B SHIT

0730 Equipment ✓

0800 PHYSICAL EXERCISE

0941 4207 S 6th (CNX 2N-04) 5947

0946 A/S

0949 1/5 21856 ✓

1041 216 W. PENNSYLVANIA (CNX E-10) 5946

1046 A/S

1047 1/5 21862 ✓

1158 6700 S. WEISER LOCK (CNX E-14) 6643

1211 A/S

1219 1/5 21872 ✓

1251 1655 W. AJO WAY (CNX E-18) 5943

1259 A/S

1300 1/5 21881 ✓

1323 5804 S. Southland (CNX E-14) 6448

0000 A/S

1328 1/5 21885 ✓

(T) 1332 2424 S. COTTONWOOD W (BURN INJ) 5644

1339 A/S

1344 (T)

1352 (T)

1435 1/5 21888 ✓

2011 5207 S. ANNAPOLIS (CNX E-14) 6247

2013 A/S

2019 1/5 21936 ✓

2105 1502 W. AJO WAY (CNX E-15) 5843

2112 A/S

2119 1/5 21943 ✓

2311 320 S. ARIZONA (DIASENC) 5347

2319 A/S

2352 1/5 21958 ✓

0257 800 W. PRESIDENT (CNX E-14) 5945

0259 1/5

21972 ✓

(C) 0259 802 W. LINCOLN (A/S DEC) 5945

0302 A/S

0315 1/5

0326 A/S

0414 1/5

21975 ✓

MBF

THURSDAY MAY 22 1997 8825 1/5

FISCHBACK / MORGAN 6:22 A.M.

0700 Shift Exchange - C Decks/Kets OK

0900 Morgan to duty PM10/Raimondi to EM10

0952 Haz Mat drill @ VATH 0510/6 I/S 1056

1114 2517 M. Campbell Av (Cox by LTOS) 22009  
1116 I/S

1337 To Fry's @ 22 St/Alvernon for MOA "Fill the Boat"

1536 Back @ Stz#10

(F) 1548 6500 S. Palo Verde (MVA) 22039 ✓  
1556 A/S 1717 I/S

1717 To Irvington/Alvernon to drop-off MA82

1748 6700 S. Weiser Lock (In, Person - Cox by E14) 22058 ✓  
1758 A/S 1804 I/S2034 800 W AJO 5845 (6000 INPAT) 22080 ✓  
2037 A/S 2039 1/52121 1200 S I-10 5545 (A80 AMW) 22085 ✓  
2127 A/S 2133 1/5(T) 2247 2998 S 12th 5745 (SICK MRSQ) 22093 ✓  
2252 A/S 2303 / Kett / 2311 2340 1/5(T) 0318 2101 S COTURNWOOD W 5644 (DB) 22113 ✓  
0325 A/S 332 / Kett / 342 4050620 600 W AJO 5845 (SICK) 22116  
0624 A/S 0642 1/55/23/97 "A" RS  
Soriano/Wright to Duty 8825 1/5  
Benson Vac.

0700 Shift Change - B

0737 3400 E I-10 (Auto; 6253) 22120 ✓  
0741 1/5 ENG 6 LT10

0801 1/5 Staffing

1/5 0833

1/5 1029

1/5 1100

1221 310 W Oklahoma 26146; 10496 22151

1231 1/5 RT-18 1248 1/5

(T) 1533 1909 E 36th 7man Down 6451 22180 ✓

1556 1/5 16071 1614 @ Kelt 1639 1/5



5-23-97 CONTINUED

⑤ 1623 3100 E. 4th (Car M); 59538 22185 ✓  
 1634 A/S 1649 T 1703@TMC 1801 1/5  
 1843 702 E 36th & back; 57488 22207.1  
 1848 A/S 1900 1/5  
 0124 1514 E. Irvington (GSN) 6249 22245 ✓.  
 0129 0143 / 0156 0218

5-24-97

"B"

Greene

8+25 1/5

Fischbach

0700 Shift w/ A  
 0726 3100 S I 19 (MUA) #22262  
 A/S 702 I/S 180  
 0920 4200 N Star (UACOS.) #22280  
 A/S cancelled I/S 0234  
 0957 1601 W. San Ricardo (Sicky) #22287  
 A/S 1005 I/S 1020  
 ⑦ 1204 9700 E Esmerald (MUA) #22300  
 A/S 1821 I/S 115  
 1515 6209 S. Dighton (hyperu.) #22332  
 A/S 1522 I/S 1525  
 1543 1501 W. Valencia (MUA) #22341  
 A/S cancelled I/S 1547  
 ⑦ 1601 4505 S. Mission (Sicky) #22343  
 A/S 1615 I/S 1655  
 2336 3030 S 6th (DIABOLIC) #22393  
 A/S 2341 1/5 0000  
 ⑦ 0215 3313 S. 6th (FILL) #22410  
 A/S 219 I/S 323  
 ⑦ 0424 10,000 S. W. 4th (C/P) #2240  
 A/S 437 I/S 601

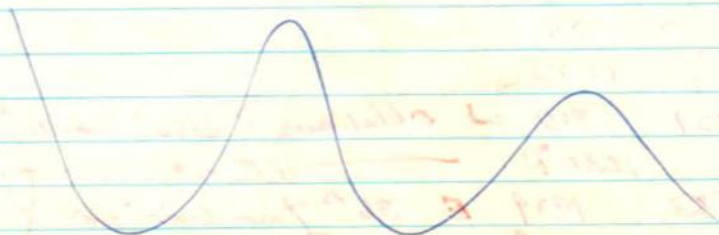

3

5/25/97 "A"

8825 I/S

wright

Benson

0700 shift exchange with "B"

0730 equipment check - drugs &amp; keys - o.k.

0800 line-up

D0946 1675 W Valencia (AB pain) 6643 22486 ✓

0954 A/S 0959/1013 KCH 1034 I/S

1218 1702 W 36th (Sick person) 5643 22451

1225 A/S 1243 I/S

1253 401 W 19th (AB pain) 5446 22459

1300 A/S 1314 I/S

1406 4545 S mission (CANX) 6142 22472

1410 I/S

(T) 1410 1890 S mission (CP) 5543 22473 ✓

1413 A/S 1421/1428 SMH 1454 I/S

1748 750 E OHIO (bldg fire) 5848 22492 ✓

1751 A/S 1858 I/S

1903 3513 S Lundy (dizzy) 5846 22499 ✓

1907 A/S 1923 I/S

2213 901 E 35th (CP) 5648 22520 ✓

2217 A/S 2250 I/S

(T) 0009 2424 S Cottonwood (CP) 5644 22534 ✓

0010 A/S 0024/0036 UMC 0059 I/S

0518 3600 S Park (U.D.) 5848 22556 ✓

0521 A/S 0539 I/S

MONDAY 5/26/97 "B" 8825 I/S

FISCHBACK/GREENE CHARGE SL

0700 shift exchange : "A" DRUGS/KEYS OK

(T) 1153 900 S. KIND 5449 (MVA) 22582 ✓

1205 1215/UMC/1219 1305 I/S

1333 319 W 44th 5846 (SICK) 22593 ✓

1337 A/S 1407 I/S

(T) 1551 4514 S. CAMINO BARBARA 6149 (ASSAULT) 22607 ✓

1555 A/S 1607 UMC/1621 1650 I/S

1755 2640 S. COTTONWOOD 5744 (ASSAULT) 22623 ✓

1803 A/S 1809 I/S

2331 882 W MELRIDGE 6345 (SICK) 22669 ✓

2337 A/S 2339 I/S



406

5-27-97

"A"

8825 I/s

Wright/Benson

8814 I/R

0700 Shift Exc. w/B

0715 Vehicle CK

0800 Line-up

0830 Stz/Vehicle Maint

① 1315 0000 E I 10 (Code Arrest) 5707 22746 ✓  
 1323 1331/1338 1504  
 ① 1557 95 W. River (Seizure) 4146 22771 ✓  
 1606 1619/1630 1653  
 2303 1120 E 31 (Code 900) 22822 ✓  
 2308 2323

8825 I/s

05/28/97

BARZAK

"e"

FENDERGRASS

0700 Shift chav. e "A"

0730 Devs Bot. Keys, O.K.

0800 P.E.

0809 3232 E 30th (Sickie) 5753

① 1235 1210 E Pennsylvania (Cure) 5948 22855  
 1239 1248 1254 1449 22887 ✓  
 1504 2200 E Broadway (Camp-E-3) 5351  
 2239 720 W. 29th (Camp E-1) 5345 22912  
 2245 2255 2257 ✓  
 2341 904 E 34 (Camp-E-10) 5648 22931 ✓  
 2346 22931

5/29/97

"A"

8825 I/s

Wright/Draves

8814 I/R

0700 Shift Exc. w/C

0715 Vehicle CK

1051 201 S. MORRIS (Sickie) 23035 ✓

1059 A.S. 11051.5

① 1230 6500 S. Nogales (MVA) 6647 23044 ✓  
 1236 1246/1305 1341  
 1538 933 E. Holladay (House Fire) 6348 23072 ✓  
 1545 1825

5/29/97 cont.)

|             |                               |                          |          |
|-------------|-------------------------------|--------------------------|----------|
| 2007        | 2522 E. 36 <sup>th</sup>      | (SICK)                   | 23099 ✓  |
|             | 2012 A.S.                     | 20391.S.                 |          |
| 2101        | 3625 S. 7                     | (Cnx E-10)               | 23102 ✓  |
|             | 2104                          | 2126                     |          |
| 2338        | 1210 E Michigan               | (Diabetic) Apt LT10      | 23115 ✓  |
|             | 2342                          | 0002                     |          |
| 0230        | 6100 S. Wilmet                | (Cnx E-19)               | 23134 ✓  |
|             | 0240                          |                          |          |
| 0451        | 750 E. Irvington              | (Code 400) 6248          | 23141 ✓  |
|             | 0456                          | 0510                     |          |
|             | C' PENDERGRASS 5-30-97 BARBAR |                          | 0825 I/s |
| 0700        | Info Exchange C' A' Shift     |                          |          |
| 0800        | Physical Exercise.            |                          |          |
| 0834        | 2225 E. Ajo Way               | (CARDIAC) 5851           |          |
|             | 0839 A/s                      | 0851(T) 0855(A) 0945 I/s | 23152 ✓  |
| 1403        | 328 E. PALMDALE               | (SICK PERSON) 5947       |          |
|             | 1406 A/s                      | 1425 I/s                 | 23190 ✓  |
| (Late) 0736 | 3031 S. 6TH                   | (SICK PERSON) 5747       |          |
|             | 0740 A/s                      | 0754 I/s                 | 23148 ✓  |
| 1446        | 2800 S. Country Club          | (Cnx LT-10) 5752         |          |
|             | 1452 A/s                      | 1454 I/s                 | 23195 ✓  |
| 1720        | 4645 S. mission #270          | (CARDIAC) 6142           |          |
|             | 1729 A/s                      | 1744(T) 1755(A) 1836 I/s | 23217 ✓  |
| 1925        | 2240 E. MONTEREY VI           | (SYNCOPE) 5751           |          |
|             | 1936 A/s                      | 2003 I/s                 | 23223 ✓  |
| 2050        | 1218 E. MACARTHER             | (SHOOTING) 6148          |          |
|             | 2055 A/s                      | 2102 I/s                 | 23246 ✓  |
| 2144        | 265 W. VALENCIA               | (SICK) 6646              |          |
|             |                               | 2152 I/s                 | 23258 -  |
| 22153       | 6250 S. Park                  | (D/O) 6548               |          |
|             | 2155 I/s                      | 2218 I/s                 | 23261 -  |
| 2358        | 200 E. BENSON                 | (SICK) 5747              |          |
|             | 0003 A/s                      | 0020 I/s                 | 23277 -  |
| 0145        | 402 W. 44TH                   | (SICK) 5746              |          |
|             | 0153 I/s                      | 0216 I/s                 | 23290 -  |



5/31/97

'A'

8825 JS

0- CHORTE TRD Benson  
ANDERSON ED Wright

0200 INFO ex with "C"

0758 9/s staffnc

Equip drugs & Keys OK

0833 7/s ANDERSON arrived

1040 2800 E AJO FALL # 23325 ✓

A/S 1044 S 20 paper by LHO 7/s 1111

1246 702 E 33 sielure 23339 ✓

A/S 1250 S 10 paper by LHO 7/s 1300

1322 2805 E AJO (Knee) # 23342 ✓

(T) A/S 1324 S 07 T 12 7/s 1405

1419 1124 E 30 (Diabetic) # 23362 ✓

(T) A/S 1424 S 29 T 11 5448 7/s 1754

1805 240 W SAN ANTONIO (neck pain) # 23389 ✓

A/S 1810 paper by LHO 7/s 1828

2148 2424 S cottonwood (BICK) # 23423 ✓

(T) A/S 2156 209 T 21 5644 7/s 2245

2358 801 E AJO (code) 23434 ✓

(T) A/S 0002 91 T 2 5848 7/s 0113

0207 4555 S mission 4P 23448 ✓

(T) A/S 0215 509 T 18 6142 7/s 0310

6-1-97 'C' PENDERGRASS / BARZAR 8825 7/s

0705 INFO EXCHANGE - 'A' Shift

0800 Physical Exercise

0832 4004 S. PARK (CNX E-10) 5948

0835 A/S 0836 7/s 23475 ✓

1102 4102 S. 12th (S.O.D) 5945

1108 A/S 1122 7/s 23491 ✓

1219 2555 E Irvington (CNX E-10) 6152

1225 A/S 1238 7/s 23500 ✓

1445 4321 S. 12th (S.O.D) 5946

1449 A/S 1511 7/s 23514 ✓

(T) 0241 4214 S. KOSTA (O/S) 5944

0247 A/S 0255 7/s 0308 A/S 0403 7/s 23582 ✓

6-2-97

"B"

8825 3/5

Greene/Choate

0700 Shift Δ w/ c

moving map

0730 Truck ✓ Drugs ✓ Keys ✓

0902 1531 E Wyoming (psy.)

#23608

A/S 0907

I/S 0925

⑦ 1011 5130 S. Pine (pres.)

#23619

A/S 1016

I/S 1048

1210 4220 S. Park (sickly)

#23640

A/S 1215

I/S 1242

1355 2555 E Irvington (resp)

#23655

A/S cancelled enroute

I/S 1358

⑦ 1722 3060 S. E 19 (muA)

#23693

A/S 1728

I/S 1827

⑦ 1834 2338 S. McFee (sickly)

#23706

A/S 1841

I/S 1927

⑦ 2124 10,000 S. Wilmet (hyperu)

#23730

A/S 2143

I/S 2203

0020 3637 S. Belmar (code)

#23745

A/S 0025

I/S 0039

0315 200 E Benson (code 70)

#23751

A/S 0319

I/S 0332

8825 3/5

06/03/97

BARZAR

PENDERGRASS

0700 Shift chas. = "B"

0730 Drug Box, keys, O.K.

0800 P.E.

1155 3031 S. 6th (no ft.) 5747

1200 A/S

1205 I/S

23791

1440 3700 S. Mission (Enj - Child) 5842

1448 A/S

1502 I/S

23816

1524 2800 S. Mission (cane - E-14) 5743

1530 A/S

1537 I/S

23822

1800 1247 E. Benson (sickie) 5949

1811 A/S

1827 I/S

23844

1948 2240 E. Monterey (sickie) 5751

1953 A/S

2018 I/S

23886



2053 1655 W-80 (sickie) 5943 1  
 2055A/S 2142 F/S 23861  
 0517 2424 S. Cottonwood IN (S.O.B) 5644  
 0526A/S 0608 F/S 23891

06/04/97 B 8825 F/S  
 GREENE  
 CITOATE

0700 Info Exchange with "C"  
 Drugs OK  
 Equip ✓

0839 270 E ROOEO (C/P) # 23910 ✓  
 (T) A/S 0844 S12 T14 6147 F/S 0946  
 1005 177 N CHURCH (REC) # 23919 ✓  
 A/S 1010 F/S 1001

1010 1000 E SILVERLAKES CAMP # 23918 ✓  
 A/S CAMP F/S 1012

1032 1 N 5 (CANCER) # 23926 ✓  
 (T) A/S 1035 S12 T06 F/S 1127

1226 2929 E CORONA (?) # 23947 ✓  
 A/S 1255 S 21 6752 F/S 1256

1330 1900 S ALVERNON (code 900) # 23961 ✓  
 A/S 1336 S13 5654 F/S 1349

1449 1108 E 32 (Ornatic) # 23971  
 A/S 1454 S12 5648 F/S 1506

1533 211 S 5 CAMP # 23970 ✓  
 A/S CAMP by 6101 F/S 1540

1832 2000 E TRUINGTON (BANK PAID) # 23916  
 A/S 1837 S15 6251 F/S 1852

2105 2202 E 36 (ASSULT) # 24016 ✓  
 A/S 2108 S17 5751 F/S 2125

2130 1104 E GARDEN (code) # 24026 ✓  
 (T) A/S 2133 S14 T06 6248 F/S 2307

2358 2425 S EDMONSON (COLD) # 24045  
 A/S 0006 S18 5652 F/S 0024

0243 2434 S EDMONSON (?) # 24053 ✓  
 A/S 0250 S12 INTER BY 610 F/S 0302

0557 3070 W SAN JUAN (S.O.B) # 24064 ✓  
 (T) A/S 0610 S11 T08 5638 F/S 0712

8825<sup>1/2</sup>

06/05/97

'C'

BARCA  
FENDERGRASS

0700 Shift change = 'B'

0730 DRUG BAR, Keys, OK

0800 P-E.

0852 1831 W Mollohan (sickle) 5942

0902<sup>1/2</sup>0917<sup>1/2</sup>

24080

0927 607 N. Columbia (CANT-E-11) 5144

0935<sup>1/2</sup>0936<sup>1/2</sup>

24086

(T) 1134 3033 S. 6th (O.D.) 5747

1139<sup>1/2</sup>1152<sup>1/2</sup>1204<sup>1/2</sup>1257<sup>1/2</sup>

24095

1450 4214 S. KOSKA (sickle) 5944

1455<sup>1/2</sup>1528<sup>1/2</sup>

24123

(T) 1718 4555 S. Mission (CARDIAC) 6142

1727<sup>1/2</sup>1755<sup>1/2</sup>1750<sup>1/2</sup>1824<sup>1/2</sup>

24144

1954 389 E. Thorelunardo (CANT-E-14) 6247

2003<sup>1/2</sup>2005<sup>1/2</sup>

24161

2050 1681 W. Valencia (Cnx clura unit) 6643

0000<sup>1/2</sup>2052<sup>1/2</sup>

24165

2345 1900 E. BARLEYCORN (TPD ASSIST ~~REG~~ 14) 56512351<sup>1/2</sup>2355<sup>1/2</sup>

24186

0128 2555 E. IRVINGTON (LOPE 96)

0136<sup>1/2</sup>0200<sup>1/2</sup>

24192

6/6/97

'B'

Green/chaste

8825<sup>1/2</sup>

0700 Shift ▲ w/ c

(T) 0710 3520 S. Campbell (Syncope) #24212

A/S 716

I/S 0811

(T) 0938 3562 S. 8 (chest pain) #24223

A/S 0942

I/S 1040

(T) 1256 720 W. 29 (O.A. code) #24247

A/S 1303

I/S 1415

1413 3781 S. 12 (bleeding) #24259

A/S cancelled

I/S 1420

1448 2514 E. Parkside (Hyperu.) #24262

A/S 1457

I/S 1510

(T) 1622 201 E. Palmdale (chest pain) #24276

A/S 1625

I/S 1726



6/6/97 cont

|   |      |                                       |          |
|---|------|---------------------------------------|----------|
| ⑦ | 200R | 4004 S Park (chest pain)              | #24305   |
|   |      | A/R 2010                              | I/R 2119 |
|   | 2215 | 1302 W. AJO (Sick)                    | #24321   |
|   |      | A/R 2221                              | I/R 2241 |
|   | 0116 | 200 E Benson Hwy (seizure)            | #24359   |
|   |      | A/R 0123                              | I/R 0145 |
|   | 0158 | 1715 W. AJO (Abd pain)                | #24343   |
|   |      | A/R 0708                              | I/R 0216 |
| ⑦ | 0422 | 1200 S. I-10 (MVA)                    | #24350   |
|   |      | A/R 430                               | I/R 0523 |
|   |      | 6-7-97                                | "A"      |
|   |      | Wright/Benson                         | 8825 I/S |
|   |      | Shift Exc. W/B                        | 8814 I/R |
|   | 0700 |                                       |          |
|   | 0713 | 5190 S. Cherry (Back Pain) Rpt E-10   | 24360 ✓  |
|   |      | 0719                                  | 0737     |
|   | 0800 | Line up                               |          |
|   | 0500 | Vehicle / Sta Maint.                  |          |
|   | 1009 | 5250 S. Campbell (Abd. Pain)          | 24383 ✓  |
|   |      | 1015                                  | 1031     |
|   | 1321 | 1702 W. 36 (Food Fire)                | 24398 ✓  |
|   |      | 1327                                  |          |
| ⑦ | 1404 | 1150 E. Irvington (Seizure) 6248      | 24406 ✓  |
|   |      | 1408                                  | 1507     |
|   | 1547 | 1011 E. Pennsylvania (Anxiety) 5948   | 24417 ✓  |
|   |      | 1550                                  | 1607     |
|   | 1830 | 1300 W. Silverlake (Code 20) Rpt E-15 | 24431 ✓  |
|   |      | 1836                                  | 1857     |
|   | 2008 | 1347 E. Benson Hwy (No Pt) 5949       | 24447 ✓  |
|   |      | 2013                                  | 2016     |
| ⑦ | 2016 | 6300 E. Valencia (MVA) 6562           | 24448 ✓  |
|   |      | 2026                                  | 2149     |
|   | 2358 | 10000 S. Wilmet (Cane)                | 24470 ✓  |
|   |      | 0007                                  |          |
|   | 0224 | 101 W. Veterans (MVA) Rpt E-10        | 24482 ✓  |
|   |      | 0240                                  | 0244     |
|   | 0244 | 313 W. District (SOB) Rpt E-10        | 24483 ✓  |
|   |      | 0244                                  | 0300     |

6-8-97 B<sup>4</sup>

8825 I/S

CITATE

8814 I/R

GREENE

0100 info exchange with 'A'

Equip ✓ Drvs ✓

0705 O/S for Rope Rescue

1544 I/S

1901 0340 S Santa CLARA (CAMP)

#24574✓

A/S CAMP

I/S 1904

1917 250 W IRVINGTON

(NO PT)

#24577✓

A/S 1922 NO PT FOUND

S02

6246

I/S 1923

1948 1102 S10

(C/P)

#24583✓

A/S 1952 <sup>per radio</sup> S14

I/S 2006

2239 4545 S mission

#24602✓

A/S CAMP

I/S 2247

2302 4545 S mission

(food poison)

#24602✓

(T) A/S 2308 S06 T15

I/S 2359

0101 3602 S 6

CAMP

#24614✓

CAMP

I/S 0108

0400 1655 W A20

(ab pain for day)

#24622✓

(T) A/S 0408 S12

T 11

5943

I/S 0452

0610 3726 S LUNNY

(diabetic)

#24629✓

(T) A/S 0614 S17

T10

5846

I/S 0719

6-9-97

"A"

8825 I/S

Wright/Benson

8814 I/R

0700 Shift exc w/B

0730 Vehicle OK

0800 Live-up

0855 O/S for physical

1053 I/S

1054 3356 S 6th (LDUI) 5747

24659

EN03

1056 I/S

1151 3102 E 22nd (code 70) 5553

24666

1158 A/S

1215 I/S

(T) 1255 2609 E Eastland (syncope) 5452

24678✓

1302 A/S

1311/1326 TMC

1353 I/S

1400 class at sta 10 - TKT - carabiners, confined spaces

1927 1355 4th (syncope) 5347

24736✓

1934 A/S

2011 I/S



① 2112 1037 E 27th (assault) 5548 24751 ✓  
 2115 A/S 2131/2141 PMC 2244 I/S  
 ① 0011 1655 W Ajo (resp) 5943 24761 ✓  
 0018 A/S 0030/0040 SMH 0109 I/S  
 0115 2850 E Kaibab (bleeding) 5752 24769 ✓  
 0121 A/S 0141 I/S  
 ① 0207 1655 W Ajo (MI) 5943 24772 ✓  
 0214 A/S 0226/0239 SMH 0319 I/S  
 0351 2555 E Irvington (bleeding) 6152 24774 ✓  
 0358 A/S 0416 I/S

6/10/97 "B"  
 Greene/Choate 8825 36  
 0700 Shift Δ w/ A  
 0730 Truck ✓ Drugs ✓  
 0800 Work-out  
 0930 Line-up  
 1009 5250 S. Campbell #76 (pry) #24804  
 A/S 1016 I/S 1057  
 ① 1251 2600 S. La Cholla (fall) #24829  
 A/S 1255 I/S 1342  
 1439 220 S. 5 (Abel pain) #24851  
 A/S cancelled enroute I/S 1446  
 1630 2550 E Irvington (man down) #24870  
 A/S 1635 I/S 1639  
 ① 1642 2100 W. 26 (in VA) #24872  
 A/S 1650 I/S 1746  
 207 39 E. Valerka (code 70) #24906  
 A/S 2147 I/S 2153  
 2015 3356 S 6 (0.0) #24894  
 ① A/S 2018 S 13 T 11 5747 I/S 2112  
 2322 3100 S 6 (0.0) #24912  
 ① A/S 2328 S 14 T 04 5747 I/S 0011  
 0347 3102 E 22 CANY #24930 ✓  
 CANY #8355

|          |                         |                     |                       |
|----------|-------------------------|---------------------|-----------------------|
|          | 6-11-97                 | A                   | 8825 I/s              |
|          | Wright / Benson         |                     | 8814 I/R              |
| 0750     | Shift Exc. W/B          |                     |                       |
| 0715     | Vehicle OK              |                     |                       |
| (T) 0744 | 4101 E. Irvington       | (C/D) 455           | 24938 ✓               |
| 0752     |                         | 804/816             | 0846                  |
| (T) 0920 | 5650 S. Park            | (Seizures) 6348     | 24948 ✓               |
| 0924     |                         | 0938/0947           | 1028                  |
| (T) 1324 | 702 S. 6                | (O.D.) 5447         | 24984 ✓               |
| 1330     |                         | 1340/1352           | 1410                  |
| 1421     | 6250 S. Commerce CT     | (Sick) Rpt E-14     | 24990 ✓               |
| 1430     |                         |                     | 1451                  |
| 1525     | 702 S. 6                | (Canc E-01)         | 24994 ✓               |
| 1529     |                         |                     |                       |
| 1730     | 319 W. 44               | (Seizure) Rpt LT-10 | 25008 ✓               |
| 1734     |                         |                     | 1745                  |
| 2108     | 1200 S. I-10            | (Canc E-2)          | 25031 ✓               |
| 2112     |                         |                     | 2117                  |
| 0035     | 1302 W. Ajo             | (Code 900)          | 25046 ✓               |
| 0041     |                         |                     | 0109                  |
| 0303     | 800 W. Ajo              | (Code 70) Rpt E-10  | 25056 ✓               |
| 0307     |                         |                     | 0315                  |
|          | 8825 I/s                | 06/12/97            | BARBAR<br>PENDERGRASS |
| 0700     | Shift chmo. i 'A'       |                     |                       |
| 0730     | Drug Box, Keys, O.K.    |                     |                       |
| 0800     | P.E.                    |                     |                       |
| (T) 0923 | 5287 S. Colorado Canyon | (Sickie) 6243       |                       |
| 0932 I/s | 0946 I/s                | 0959 I/s            | 1040 I/s              |
| 25059    |                         |                     |                       |
| (T) 1351 | 3643 S 9th              | (O.D.) 5546         |                       |
| 1355 I/s | 1401 I/s                | 1410 I/s            | 1504 I/s              |
| 25116    |                         |                     |                       |
| 1816     | 2402 S. Tulsey Ave      | (Anxiety) 5651      |                       |
| 1822 I/s |                         | 1833 I/s            |                       |
| 25141 ✓  |                         |                     |                       |
| 2204     | 210 W. 25th             | (Shooting) 5546     |                       |
| 2211 I/s |                         | 2222 I/s            |                       |
| 25179 ✓  |                         |                     |                       |
| 2301     | 902 W. Congress         | (Code 70) 5544      |                       |
| 2322 I/s |                         | 2323 I/s            |                       |
| 25185 ✓  |                         |                     |                       |
| 0632     | 297 E. Benson           | (Canc E-10) 5247    |                       |
| 0637 I/s |                         | 0649 I/s            |                       |
| 25208 ✓  |                         |                     |                       |



6-13-97 "A" 8825 $\frac{1}{2}$   
 Wright Benson  
 0700 shift exchange with "C"  
 0730 equipment check, drugs & keys - OK  
 0800 line-up  
 0835 6575 S mastering (CP) 6653 25216  
 0844 A/S 0915 $\frac{1}{2}$   
 (T) 1014 3700 S mission (seizure) 5842 25228 $\checkmark$   
 1021 A/S 1025/1051 TMC 1129 $\frac{1}{2}$   
 (T) 1514 4319 S 12th (O.D.) 5946 25270 $\checkmark$   
 1518 A/S 1534/1544 KCH 1617 $\frac{1}{2}$   
 1626 411W Utah (CHXX) 6246 25279  
 1629 A/S 1655 $\frac{1}{2}$   
 1705 4545 S mission (CHXX) 6142 25285  
 1712 $\frac{1}{2}$   
 1709 600 W 44th (CHXX) 5745 25286  
 1713 A/S 1738 $\frac{1}{2}$   
 1745 3800 S mission (CHXX) 5942 25295  
 1747 $\frac{1}{2}$   
 2147 3925 S 6th (peds truck) 5947 25331 $\checkmark$   
 2150 A/S 2208 $\frac{1}{2}$   
 (T) 2340 2202 S Holly (CP) 5653 25345 $\checkmark$   
 2350 A/S 0006/0023 SMH 0051 $\frac{1}{2}$   
 0114 1420 E 5th (Fallin') 5249 25358  
 0123 A/S 0138 $\frac{1}{2}$   
 0148 4751 S Calle mirra (code 70) 6149 25364  
 0154 A/S 0208 $\frac{1}{2}$   
 (T) 0312 113 E Pennsylvania (ins cop) 5947 25364  
 0317 A/S 0320/0334 UMC 0353 $\frac{1}{2}$   
 (T) 0432 3020 S 6th (Resp) 5747 25370 $\checkmark$   
 0437 A/S 0447/0456 0516 $\frac{1}{2}$

8825<sup>1</sup>/<sub>5</sub>

06/14/97

-C-

GAREK  
PENDERGRASS

0700 shift change - 'A'

0730 Drive Back Keys, O.K.

(T) 0750 908 E. 32<sup>nd</sup> (S.E.C.) 56480756<sup>1</sup>/<sub>5</sub> 0805<sup>1</sup>/<sub>5</sub> 0810<sup>1</sup>/<sub>5</sub> 0852<sup>1</sup>/<sub>5</sub> 25381 ✓

0854 9 E. E. UAD0 (CAME-ET4) 6747

0903<sup>1</sup>/<sub>5</sub> 0915<sup>1</sup>/<sub>5</sub> 25387 ✓1100 3640 S. 16<sup>th</sup> (NEAR Syncope) 58451104<sup>1</sup>/<sub>5</sub> 1113<sup>1</sup>/<sub>5</sub> 25406 ✓

1200 2101 E. Henneysville (Sickie) 6251

1206<sup>1</sup>/<sub>5</sub> 1224<sup>1</sup>/<sub>5</sub> 25411 ✓

1513 2121 E. Syclosa (Sickie) 5651

1519<sup>1</sup>/<sub>5</sub> 1535<sup>1</sup>/<sub>5</sub> 25433 ✓

1755 1426 S. VEROVO (CAME-E-14) 5545

1803<sup>1</sup>/<sub>5</sub> 1855<sup>1</sup>/<sub>5</sub> 25458 ✓

1815 0 E. TRUMBULL (CAME-E-14) 6247

1821<sup>1</sup>/<sub>5</sub> 25462 ✓

1847 2300 S. SAN JOAQUIN (CAME-E-15) 5641

1857<sup>1</sup>/<sub>5</sub> 1905<sup>1</sup>/<sub>5</sub> 25468 ✓

1934 2350 S. PALO VERDE (AND ALC) 5654

1940<sup>1</sup>/<sub>5</sub> 1949<sup>1</sup>/<sub>5</sub> 25476 ✓

2028 2640 S. COTTONWOOD (FALL BR) 5744

2015<sup>1</sup>/<sub>5</sub> 2031<sup>1</sup>/<sub>5</sub> 25485 ✓

2032 1020 W. COLUMBIA (Sickie) 5944

2037<sup>1</sup>/<sub>5</sub> 2104<sup>1</sup>/<sub>5</sub> 25490 ✓

(T) 2139 925 E. ALAY (HYPOTENSION) 6448

2147<sup>1</sup>/<sub>5</sub> 2200<sup>1</sup>/<sub>5</sub> 2222<sup>1</sup>/<sub>5</sub> 2311<sup>1</sup>/<sub>5</sub> 25497 ✓

0246 5118 S. 12TH (SHOOTING) 6245

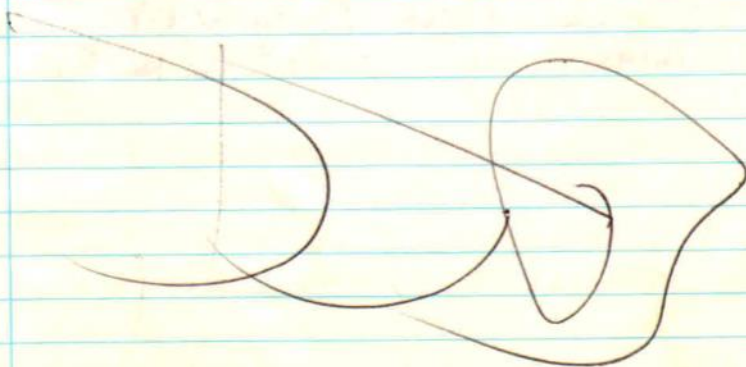
0252<sup>1</sup>/<sub>5</sub> 0301(T) 0317(A) 0353<sup>1</sup>/<sub>5</sub> 25526 ✓



6/15/97 "A"  
wright (2-day vac)  
Benson

8825<sup>1/2</sup>  
8814<sup>1/2</sup> R  
Anderson<sup>1/2</sup> D

0700 shift exchange with "C".  
 (T) 0745 3310 S Pla. Saltillo (50B) 5843 25544V  
 0751 A/S 0805/0818 UMC 0901<sup>1/2</sup>  
 0913 9/5 - lack of manning  
 0934 5/5 - Anderson to duty  
 1240 1310 W Ajo (EN18 anxiety) 5844 25568  
 1245 A/S EN15 1257<sup>1/2</sup>  
 1351 2062 W merlin (50B) 5742 25575  
 1400 A/S 1411<sup>1/2</sup>  
 1542 9/5 special detail  
 1740 5/8  
 1908 10000 S Wilnot (EX119 MVA) 7561 25610  
 1921 2/5 1921<sup>1/2</sup>  
 0052 4693 S MARTIN (Needless-uncan) 25640  
 A/S 0057 EN-10 7/6 0113  
 0543 3601 S 6th (smoke) 5847 25647  
 0546 A/S 0607<sup>1/2</sup>

6-16-97 "C"  
Soprino / St. Jovovich  
Bazzar / Portogress S/D

8825<sup>1/2</sup>

0700 XAT "A"  
 0800 truck, key, equip OK  
 ✓ 1324 10000 S. Wilnot (CP) 25691  
 can closer 1402  
 ✓ 1516 3376 S. 6th (code 270:5747) 25704  
 1519 1528  
 ✓ 1614 712 W. LOUISIANA (dizzy:6245) 25714  
 1619 1645

B

6/17/97

8825 5/5

Greene / Choate

0700 Shift Δ w/ C

Drugs ✓

0730 Truck ✓

① 0749 4555 S. Mission (chest pain) #25777

A/S 0757

I/S 0902

0930 2475 N Haskell (stcky) #25796

A/S 0936

I/S 1013

1017 101 N. Stone (Seizure) #25801

A/S 1027

I/S 1032

1138 3002 S. G (Seizures) #25813

A/S 1141

I/S 1143

① 1357 1830 E Irvington (Injured person) #25834

A/S 1401

I/S 1503

① 1728 5680 S. Campbell (mva) #25863

A/S 1733

I/S 1831

① 0406 6304 S. Denton (S/b/b) #25924

A/S 0413

I/S 0507

① 0611 200 E Benson Hwy (S/o/b) #25927

A/S 0615

I/S 0649

8825 5/5

06/18/97

BARCAR

C

PENDERGRASS

0700 Shift chng. = Δ

0730 Drug Bot. Keys. ok.

0800 P.E.

1210 240 W. Teton (CANT-E-14) 6746

① 1231 1871 E. Pennsylvania (Rest Arrest) 5948

1233 A/S

1240 I/S

1240 A/S

1339 I/S

25971

2007 750 W. Santa Clara (D/S) 6545

2006 A/S

2049 I/S

26033

2132 2550 E. Cameron Vista (Fire Alarm Cnx) 5752

2138 A/S

2139 I/S

26038

① 2328 4545 S. Mission RD (Seizure) 6142

2338 A/S

2342 (I)

7004 (A)

0053 I/S

26048



6/19/97

"B"

8825 I/s

Greene/Wright

0700 Shift Exc. W/C

0715 Vehicle CK

0820 ~~0820~~ O/s

1022 I/s

1048 O/s Mechanical

1241 I/s

1241 1944 W. Pueblo Vista (Sick) Rpt E-15 26105 ✓

1251

1302

1441 2314 E Monterey Vi (Pt Refusal) LT-10 26113 ✓

1446

1457

① 1553 1001 E. Mossman (Allergic) 6448 26120 ✓

1559

1604/1623

1646

1711 O/s

1911 1/s Dorrance to duty

2031 2709 S. Lands End (seizure) #26154

2038 1/s

2052 1/s

① 2335 3531 S. 8 (stabbing) #26175

2341 1/s

0027 1/s

① 0105 2700 E. Valencia (MVA) #26181

0115 1/s

0139 1/s

8813 I/s

06/20/97

BARZAK

FENDER 6245

0700 shift change i "B"

0715 400 E. 25th

(Assault) 5547

0722 1/s

0742 1/s

26207

0800 P.E. Keys, Drew Bay, O.K.

1005 5072 S. Mica Cms (Sickie) 6249

1005 1/s

1043 1/s

26216

1122 5807 S-12th

(Sickie) 6444

1133 1/s

1146 1/s

26222

1520 500 E. Broadway (CARD-EX) 5347

1530 1/s

26265

① 1552 308 W-6th (CARD-EX) 4646

1600 1/s

1617 1/s

1622 1/s

1717 1/s

26272

|               |                       |                |          |          |
|---------------|-----------------------|----------------|----------|----------|
| 1728          | 3872 W. ORACLE        | (CANX E-4)     | 4446     |          |
|               |                       | 1231 I/s       |          | 26289    |
| (T) 1740      | 3310 S. PLUMER        | (SE-13)        | 5843     |          |
|               | 1246 A/s              | 1755 I/s       | 1808 A/s | 1903 I/s |
| 1538          | 1802 W. ST. MARYS     | (CANX E-4)     | 5202     |          |
|               | 1545 A/s              | 1552 I/s       |          | 26269    |
| 2220          | 2410 S. mission       | (CANX E-15)    | 5643     |          |
|               | 6000 A/s              | 2222 I/s       |          | 26332    |
| 2302          | 4445 S. 15TH          | (E-13 Report)  | 5945     |          |
|               | 2302 A/s              | 2321 I/s       |          | 26338    |
| 0201          | 2021 S. PLUMER        | (Sick Needles) | 5651     |          |
|               | 0210 A/s              | 0225 I/s       |          | 26353    |
| 0226          | 2800 S. mission       | (CANX E-15)    | 5743     |          |
|               | 0235 A/s              | 0236 I/s       |          | 26359    |
| 0236          | 1025 E. BENSON        | (E-10 Report)  | 5848     |          |
|               | 0244 A/s              | 0257 I/s       |          | 26360    |
| 0332          | 2800 S. mission       | (CANX E-15)    | 5743     |          |
|               | 0000 A/s              | 0332 I/s       |          | 26365    |
| 6/21/97 "B"   |                       |                |          |          |
| Greene/Benson |                       |                | 8x13/E/s |          |
| 0700          | Shift w/c             |                |          |          |
| (T) 0714      | 10000 S. Wilmot       | (C/p)          |          | #26322   |
|               | A/s 0730              |                |          | I/s 0900 |
| 0931          | 209 E 24              | (Injured)      |          | #26379   |
|               | A/s 0938              |                |          | I/s 0949 |
| 1354          | 0 E 26                | (man down)     |          | #26404   |
|               | n/s cancelled enroute |                |          | I/s 1358 |
| 1514          | 1410 E 28th           | (S/O/b)        |          | #26414   |
|               | A/s 1523              |                |          | I/s 1533 |
| (T) 1604      | 838 E 35th            | (bleeding)     | 5648     | 26424    |
|               | 1607 A/s              | 1614/1626 smt  | 1653 I/s |          |
| 1836          | 1310 W A, 0           | (newblake)     | 5944     | 26437    |
|               | 1841 A/s              | 1854 I/s       |          |          |
| 2158          | 720 W 41st            | (5745-5811)    |          | 26451    |
|               | 2202                  | 2228/2240      | 2313     |          |
| (T) 0133      | 3110 E Silverlake     | (Scissors)     |          | #26462   |
|               | A/s 0144              |                |          | I/s 0244 |



6/21/77 cont

① 0303 4881 J. Campbell (pres) #26486  
 A/S 307 I/S 342  
 0347 3555 S. 8 (house fire) #26474  
 A/S 352 I/S 406  
 0412 438 E Ajo (metabolic) #26498  
 A/S 0619 I/S 0620

6/22/77 "A" 8813 I/S  
 Wright Benson

0700 shift exchange with "B"  
 0730 equipment check - drugstore OK  
 0800 line-up

0846 7090 S Leary (diabetic) 6746 26505 ✓  
 0854 A/S 0916 I/S  
 0954 749 E Alaska (EN14) 6348 26513  
 0959 I/S

1240 2225 E Ajo (seizure) 5851 26531 ✓  
 1243 A/S 1305 I/S  
 1347 1115 E Kentucky (sick person) 6148 26540 ✓  
 1350 A/S 1402 I/S

① 1133 825 E 38 (CVA) 5748 26524 ✓  
 1137 A/S 1146/1156 UMC 1233 I/S  
 1459 2810 E Cocoon Vista (house fire) 5752 26553  
 1505 A/S 1616 I/S

1657 5825 S Southland (shed fire) 6448 26569 ✓  
 1702 A/S 1822 I/S

1834 1465 4th Ave (sick person) 5347 26581  
 1842 A/S 1849 I/S

2031 4545 S mission (sick person) 6142 26589  
 2039 A/S 2054 I/S



6/23/97

"B"

8813 1/5

CARPENTER

GREENE

CHOATE (TR)

0700 SHIFT A TO "A", TRUCK ✓, KEYS ✓, DRUGS ✓

0815 LINE UP

0838 0 W ILLINOIS (MVA) 6147

#26648 ✓

A/S 0841 CNK BY ENJO O/S

1/S 0857

(T) 1017 4001 S CASSIA (CVA) 6251

#26665 ✓

A/S 1027 TR 1036 A/R 1050

1/S 1129

1255 1202 W MIRACLE MILE (MAN DOWN) 4644

#26687 ✓

-12<sup>TC</sup> CNK FOR CLOSURE

1/S 1256

1657 2400 E BENSON HIGHWAY (TRUCK FIRE) 6252

#26712 ✓

A/S<sup>TV</sup> CNK BY ENJO

1/S 1659

1724 1325 W SUMMIT (DIFF BREATHING) 5644

#26719 ✓

CNK BY ENJO A/S

1/S 1724

(T) 1736 0 E 22 (MVA) 5547

#26720 ✓

A/S 1741 TR 1753 A/R 1802

1/S 1830

(T) 1832 500 N SANTA RITA (POD STRUCK) 5246

#26730 ✓

A/S 1834 TR 1844 A/R 1853

1/S 1933

1947 5106 S FREMONT (DIFF BREATHING) 6248

#26740 ✓

A/S 1952 CNK BY ENJO

1/S 1959

(T) 2219 4461 S 6TH AVE (MCA) 5947

#26762 ✓

A/S 2222 TR 2233 A/R 2248

1/S 2232

(T) 0315 731 E 36TH (DIFF BREATHING) 5648

#26777 ✓

A/S 0320 TR 0329 A/R 0339

1/S 0410

6-24-97

"A"

8813 5/5

Wright / Benson

0700 Shift Exc W/B

0715 Vehicle CLK

0800 Line up

0845 Vehicle / Sta. maint

0910 811 S. 4 (Arthritis)

26797 ✓

0917

0935

(T) 1508 6100 S. Tucson (M/C Accident) 6551

26845 ✓

1514

1524/1539

1608

(T) 1651 919 E. 32

(Sick) 5648

26866 ✓

1656

1704/1717

1749

1850 1402 E. MANLOVE (CANN CLOSURE)

26881 ✓

1851



1957 35 N. Co (Psych) 5247 26893 ✓  
 2004 2016  
 2112 3601 E. 3A (Cane Closes) 26903 ✓  
 2114  
 2005 1740 W. Ajo (No Pt) Rpt E-15 26927 ✓  
 2007 2009  
 2253 115 E. Aviation (Code 70) Rpt E-10 26921 ✓  
 2258 2308

6-25-97

"B"

• Watson / Greene 881315  
 (T) 0656 1655 W. ASD (S/O/B) #26949  
 A/S 0703 I/S 0753  
 Track ✓ Drugs ✓  
 (T) 0817 35 N6 (C/P) #26961  
 A/S 0826 I/S 0946  
 1000 O/S - Kind for medr  
 1100 I/S  
 1255 1120 E Irvington (ETOH) #26976  
 A/S 1300 I/S 1315  
 (T) 1352 6<sup>th</sup> / ASD (Asbestos) #26961  
 A/S 1332 I/S 1405  
 (T) 1436 454<sup>th</sup> S. Mission (Fever) #27025  
 A/S 1446 I/S 1614  
 1706 205 W Irvington (ETOH) #27055  
 A/S 1710 I/S 1711  
 1805 2242 E Honeysuckle (CA) #27058  
 A/S 1811 I/S 1826  
 1850 925 W 24<sup>th</sup> (Sickly) #27065  
 A/S 1906 I/S 1910  
 1948 5202 S. 17 (Uncon.) #27077  
 A/S cancelled I/S 1950  
 2025 5050 S. Park (Suicide) #27080  
 A/S 2033 I/S 2046  
 (T) 2105 1702 W. 35 (O.D.) #27087  
 A/S 2108 I/S 2221

cont 6-25-97

⑦ 0214 3273 E 25 (Stebbing)  
 A/S 0223

#27110

±/s 0317

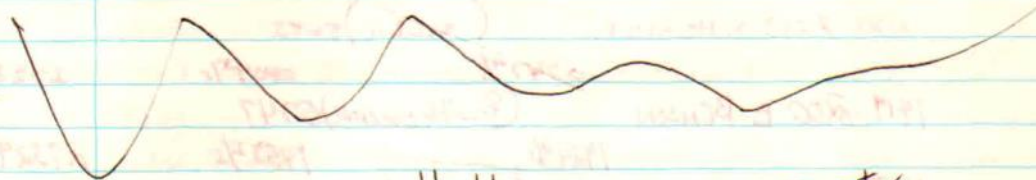

6-26-97

"A"

8813<sup>±</sup>/s

Wright

Benson

0200 shift exchange with "B"

0713 1351 E Lark (LP) 6249

0719 A/S

27126  
0731<sup>±</sup>/s

0800 line-up

0830 equipment check - drugs &amp; keys p.L.

0900 cabt cast - B 25 provider

⑦ 1017 1500 S Parik (LP) 5548

27146 ✓

1021 A/S

1034/1048 55H

1114<sup>±</sup>/s

⑦ 1345 6500 S Alvarado (mvn) 6654

27173 ✓

1353 A/S

1419/1440 umc

1508<sup>±</sup>/s1516 29 W Carlton (L<sup>14</sup>ANX) 6547

27188

1522<sup>±</sup>/s

1605 218 W Calle Evelina (pt refusal)

27196

1612 A/S

1627<sup>±</sup>/s

1630 C. Anderson on duty for Wright (SL)

1718 1440 W A<sub>30</sub> (E<sup>15</sup>mvn) 5843

27209

1722 A/S

1746<sup>±</sup>/s

⑦ 1912 502 W Alaska (TIA) 6346

27221 ✓

1917 A/S

1930/1944 5MH

2013<sup>±</sup>/s2053 1428 54th (L<sup>14</sup>ANX) 5547

27237

2059<sup>±</sup>/s

10530 1412 W Santamaria (diabetic) 6546

27275

0542 A/S

0801<sup>±</sup>/s



5814E/s

06/27/97

'C'

BARKER

PENDERGRASS

0700 shift change - 'A' shift

0730 Drive Box, keys, o.k.

0732 2213 S. Hemlock (sickie) 5653

0747A/s

0809E/s

27284

1419 200 E. BENSON (Possible overdose) 5747

1424A/s

1453E/s

27329

1558 6200 S. Campbell (E-14 Report) 6549

1608A/s

1627E/s

27345

1636 350 E. ARAGON (CNX E-14) 6647

0000A/s

1643E/s

27351

1713 3900 E. 32nd (Auto Acc) 5655

1722A/s

Eng-14 Mandated

1734E/s

27355

1846 1501 S. CHERRYBELL (minor Auto Acc) 5549

1846A/s

Eng-10 Mandated

1848E/s

27364

2205 800 E. Speedway (CNX close unit) 5148

0000A/s

2209E/s

27391

(T) 2310 4875 S. PARK (Assault) 6148

2314A/s

2336E/s

27394

0143 2590 S. Mission (CNX E-15) 5643

0151A/s

0208E/s

27411

0632 1831 W. CARAVELLE (CNX) 5742

0000A/s

0637E/s

27429

6-28-97

'A'

8814E/s

Wright/Benson

0700 Shift Exc. w/ C

0715 Vehicle CK

0800 Line up

0845 Vehicle/St. Maint.

(T) 0909 319 W. District (Heroin) 5546

0912

9/24/932

27441

1108 1001 E. Benson (No Med. Prob) 5848

1111

1118

(T) 1203 1302 W. Ajo (Suicide Attempt) 5844

1211

1222/1235

1321

1431 3781 S. 12

(No Prob) 5846

27480

1436

1437

|        |                        |                          |            |
|--------|------------------------|--------------------------|------------|
| ① 1705 | 2225 W. King           | (C/P) 5641               | 27503 ✓    |
|        | 1714                   | 1722/1741                | 1803       |
| 1906   | 1681 W. Valencia       | (Pain) 6643              | 27511 ✓    |
|        | 1915                   |                          | 1945       |
| 2027   | 959 W. SANTA ROSA      | (Code 900) Rpt-E-18      | 27523 ✓    |
|        | 2034                   |                          | 2044       |
| 2113   | 6831 S. 6              | (Allergic) 6647          | 27531 ✓    |
|        | 2120                   |                          | 2133       |
| 2224   | 3815 S. 12             | (Code 70) Rpt E-10       | 27543 ✓    |
|        | 2228                   |                          | 2252       |
| ① 0343 | 2324 E. Monterey Vista | (DIB) 5751               | 27570 ✓    |
|        | 0350                   | 0357/0401                | 0432       |
| 0505   | 2222 E. Walnut         | (DIB) 6251               | 27574      |
|        | 0512                   |                          | 0527       |
|        | 8814 I/s               | 06/29/97                 | BARZAK     |
|        |                        | 'C'                      | FENDERGATS |
| 0700   | Shift change 'A'       |                          |            |
| 0730   | DRUG Bn. Keys, O.K.    |                          |            |
| 0800   | P.E.                   |                          |            |
| 0749   | 10000 S. Wilmat        | (SICKLE) 7561            |            |
|        | 0812 I/s               | 0825 I/s                 | 27586 ✓    |
| 1030   | 811 S. 4th             | (CAM - E-1) 5447         |            |
|        |                        | 1035 I/s                 | 27593 ✓    |
| 1336   | 1221 E. 7th            | (CAM - E-3) 5248         |            |
|        |                        | 1341 I/s                 | 27611 ✓    |
| 1450   | 931 W. 4th             | (CAM - E-18) 5945        |            |
|        |                        | 1455 I/s                 | 27616 ✓    |
| ① 1918 | 300 E. E-10            | (Rollover) 5247          |            |
|        | 1922 I/s               | 1933 I/s                 | 27645 ✓    |
| ① 2107 | 1221 E. Silverlake     | (DIB) 5548               |            |
|        | 2114 I/s               | 2126 I/s                 | 27657 ✓    |
| 2236   | 10000 S. Wilmat        | (900) 7561               |            |
|        | 2253 I/s               | 2312 I/s                 | 27673 ✓    |
| ① 0001 | 10000 S. Wilmat        | (G.I. BLEED) 7561        |            |
|        | 0024 I/s               | 0044 (T)                 | 0101 (A)   |
|        |                        | 0127 I/s                 | 27680 ✓    |
| 0429   | 1000 E. I-10           | (CAK by Fire alarm) 5848 |            |
|        | 0000 I/s               | 0429 I/s                 | 27693 ✓    |



Cont:

6.29.97

BARBAR / Pendergrass

0605 438 W. Ajo

(CNX by Eng 10) 5846

0610 A/S

0612 I/S

27677 ✓

0612 1000 S. Wilmet

(Anxiety) 7561

0635 A/S

0707 I/S

27698

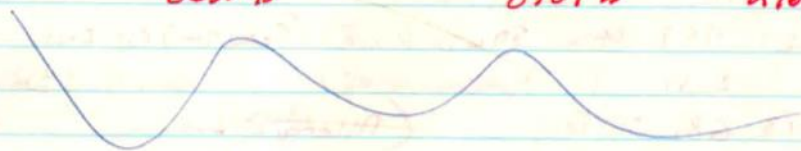

6/30/97

'A'

8814 I/S

0

Wright

Benson

0730

shift exchange with 'C'

0745

equipment check drugs &amp; keep OK

0800

line-up

0843

3398 S 6th (seizure) 5747

27713

0847 A/S

0910 I/S

① 1013

5255 S champion (unconscious) 6247

27721

1018 A/S

1026/1033 KC 1111 I/S

1243

1650 W Valencia (Fall) 6543

27742

1253 A/S

1307 I/S

1329

1400 W Valencia (indigestion) 6543

27746 ✓

1336 A/S

1355 I/S

① 1750

123 E Columbia (diabetic) 5947

27784 ✓

1807 A/S

1815/1821 KC 1202 I/S

① 2246

1655 W Ajo (sick) 5943

27815 ✓

2254 A/S

2308/2321 SMH 2344 I/S

0450

750 E Irvington (diabetic) 6248

27845 ✓

0501 A/S

0537 I/S

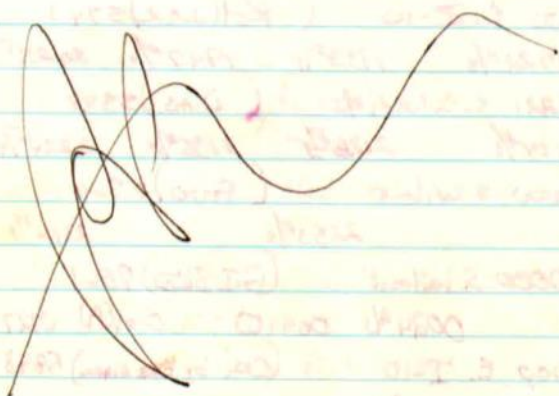

8815<sup>PL</sup>

07/01/97

BARAK

PENDERGRASS

-C-

0700 shift change - A' DRUG DIST. KEYS OK

0700 O.S. TO RIVER FOR CLASS / DRILL

1700 ILS

2052 3356 S. 6<sup>B</sup> (SICKLE) 57472057<sup>PL</sup>2118<sup>PL</sup>

27955

2311 3719 S. 7<sup>C</sup> (SICKLE) 58462316<sup>PL</sup>2328<sup>PL</sup>

27972

2339 1150 E. BRIMMON (CANT - C/U) 6248

2342<sup>PL</sup>

27976

2342 6270 S. C.C. (SICKLE) 6552

2347<sup>PL</sup>2342<sup>PL</sup>

27977

0628 148 W. VIRGINIA (SEIZURE) 6346

0636<sup>PL</sup> 0640<sup>PL</sup> 0712<sup>PL</sup> 280018815<sup>PL</sup>

7/2/97

8815<sup>PL</sup> REC

GREEN

CHARGE

0700 INFER with C"

DRUGS KEYS OK

0730 EQUIP OK

0816 85 W. CALLE GARCIA (SICK)

#2800P ✓

CANT BY EN18

PS 0824

0834 2224 S 6700 S WEISER LOCK (CP)

#28010 -

(T) A/S 0841 S11 T16 6643

PS 0936

0951 2726 S NOTTON (PT REFUSAL)

#28022 -

A/S 0958 S 30

5751

PS 1015

1036 9/S switch to front line 8825

8815<sup>PL</sup>due to communication not putting us in service at  
call time of 11001400 PS 8825<sup>PL</sup>

1719 121 W KENTUCKY (SICK)

#28083 ✓

(T) A/S 1723 S 20 T18

6146

PS 1832

1832 2273 E HILDALGO (Ab psm)

#28094 ✓

(T) A/S 1839 S11 T13

5851

PS 1925



7/2 Cont'

2103 550 W ASD (MVA) 28103 ✓  
 (P) MS 2105 S12 + 20 5846 28156  
 0143 426 E. FAIRGROUND (SICK PERSON) 6147  
 0148 A/S EN-10 CUX 0157 I/S 28126  
 0646 3539 S. 8TH (SICK PERSON) 5846  
 0652 A/S 0703 (I) 0733 (A) 0749 I/S 28139

THURSDAY

7/3/97

C

CROSS BARZAR

I/S, CHECK OUT MG/ EQPT/ PE

0952 10000 S. WILMOT 7561 CARDIAC 28158  
 (T) 1006 AS 1021 T 1050 A 1103 IS  
 1154 1410 W. AJD 5843 SICK PERSON 28183  
 (T) 1158 AS 1209 T 1225 AMMA A 1245 IS  
 1253 1400 W. VALENCIA 6543 SICK CHILD 28198  
 PM 58 T  
 1417 2475 N. HASKEN CX - CLOSER UNIT 28212  
 1431 4410 S. PARK EN14 CX 28214  
 1511 1665 E. 22 EN3 CX 28218  
 1530 O/S - TAKE 8815 TO ST. 1 FOR BIKE TOUR  
 1633 2800 S. PARK 5748 GOOD INTENT 28230  
 1651 5255 S. PARK 35 6248 A/C BREAKDOWN 28232  
 1805 744 E. 36th 5748 ABD UPSET 28235  
 (T) 1818 1400 E. 6th 5249 EYE INJ 28239  
 2256 1st E. RESIDEN (SICK) 5947

FRIDAY

7/4/97

B

233 F/G 28224 ✓  
8825 1/5

FISCHBACK/CHOPAL

GOSNEY UAC

0700 SHIFT EXCHANGE E "C" DEVS/ KYS OR

1117 0 N E-10 5345 (CODE 70) 28342 ✓  
 CP ENDURE BY EN-01 1121 1/5  
 1156 3033 S. 6th 5747 (CODE 70) 28344 ✓  
 CP ENDURE BY TPD 1158 1/5  
 1331 0 E ASD 5947 (GOOD INTENT) 28354 ✓  
 1333 A/S NO PT FOUND 1336 1/5





7/4/97 (cont)

|          |                      |                    |          |
|----------|----------------------|--------------------|----------|
| 1521     | 750 E IRVINGTON      | 6248 (DIABOLIC)    | 28360 ✓  |
|          | 1525A/s              | 1618 1/5           |          |
| (T) 1808 | 2402 E GRANITO VISTA | 5851 (CP)          | 28379 ✓  |
|          | 1914 A/s             | 1829 / KCH/ 1935   | 1927 1/5 |
| 2402     | 901 E 35th           | 5648 (ANXIETY)     | 28413 ✓  |
|          | 2406 A/s             | 2114 1/5           |          |
| 2441     | 1600 W SILVERLAKE    | 5543 (GOOD INTENT) | 28425 ✓  |
|          | CX EMPATE BY EN-02   | 2147 1/5           |          |
| (T) 2245 | 2717 S. NORTON       | 5751 (CP)          | 28434 ✓  |
|          | 2221 A/s             | 2236 / KCH/ 2242   | 2305 1/5 |
| (T) 2304 | 2225 E ASD           | 5851 (CP)          | 28447 ✓  |
|          | 2311 1/5             | 2322 / KCH/ 2326   | 2357 1/5 |
| 0129     | 4764 S 6th           | 6147 (BLACK FIRE)  | 28462 ✓  |
|          | 0134 A/s             | 0202 1/5           |          |
| 0502     | 600 E BROADWAY       | 5348 (MUA)         | 28479 ✓  |
|          | CX FOR CLOSER UNIT   | 0503 1/5           |          |

8525 1/5

07/05/97

PENDERGAST  
SORDANO

own shift chm. 2 'B'

0730 Depo Box keys, C.F.

0800 P.E.

|          |                               |                |               |
|----------|-------------------------------|----------------|---------------|
| (S) 0833 | 8138 E. ESTES (w. Fall Proj.) | 5566           |               |
|          | 0848 A/s                      | 0901 1/5       | 0902 A/s      |
|          | 0939                          | 222 S. Freeway | (S.C.T.) 5345 |
|          |                               | 0949 A/s       | 0958 1/5      |
| 1002     | 3640 S. 1st                   | (Hoop)         | 5845          |
|          |                               | 1005 A/s       | 1015 1/5      |
| 1140     | 3631 S. 7th                   | (Physc.)       | 5846          |
|          |                               | 1142 A/s       | 1155 1/5      |
| 1547     | 341 W. 130.                   | (Code 70)      | 5946          |
|          |                               | 1550 A/s       | 1608 1/5      |
| 1719     | 2800 S. Mission               | (Sickie)       | 5743          |
|          |                               | 1726 A/s       | 1737 1/5      |
| (T) 2011 | 1975 W. 36th                  | (C.H.F.)       | 5742          |
|          |                               | 2018 A/s       | 2027 1/5      |
|          |                               | 2045 A/s       | 2008 1/5      |
| (T) 0312 | 3355 E 6th                    | (Shooting)     | 5747          |
|          |                               | 0316 A/s       | 0322 1/5      |
|          |                               | 0335 A/s       | 0354 1/5      |

28634 ✓



0523 3002 E. Missouri (Sickie) 4152

0529 A/S

0547 A/S

28642

0555 2318 S. Sawtelle (Bleeding) 5652

0602 A/S

0612 A/S

28643

7/6/97

"B"

8825 A/S

0700 Info Exp with "C" Drugs - Keys OK

0730 Equip OK ✓

1025 2318 S. SAWTELLE (Bleeding) # 28659

① A/S 1031 517 T09 F/S 1128

1158 6280 S CAMPBELL (sick) # 28671 ✓

② A/S 1205 T86 521 6549 F/S 1334

1357 00 E IDO (m/A) # 28681 ✓

CAMP F/S 1402

1730 2 E CARONA (sick) # 28704 ✓

③ A/S 1738 514 T15 6747 F/S 1832

2016 407 E PALMDALE (sick) # 28721 ✓

A/S 2021 paper by LT10 F/S 2029

2054 5942 S ELLIOT (fall) # 28728 ✓

CAMP by RM14 F/S 2104

2305 2219 E 19 CAMP # 28745 ✓

A/S CAMP F/S 2308

0017 2007 E 36 NO H found 28754

A/S 0023 F/S 0027

0317 1531 E Wyoming CP 28764 ✓

④ A/S 0324 209 T09 6249 F/S 0416

0656 2730 S ENCHANTED HILLS # 28768

A/S 0703 paper by EWS F/S 0714

Monday

7-7-97

"A"

D. Benson

D. Wygal

8825 A/S

0700 Exchange info w/ 'B' Shift; drugs, Keys 012

0800 Line up

0820 Vehicle maint + equip check.

1000 T+C KH OB/GYN

1238 120 E 20 ST 5447; SOB # 28812 ✓

1244 A/S

1254 I S

S  
new.

## 'A' Shift Cont.

1301 5255 S. Park SOB; 6248 #28814✓  
 (T) 1304 AS 1328/1342 1414 IS  
 1420 455 W Kelso CX closer unit #28829✓  
 1423 IS  
 1751 1270 W. Silverlake Cocaine injection, 53/4 #28857✓  
 (T) 1758 AS 1813/1825 1857 IS

7/8/97

"B"

Greene/choate

8+25 F/S

0700 Shift A w/ A

0730 Truck ✓ Drugs ✓

0800 Shift line-up

0830 Fuel 11.3 gal

0849 1200 S. Country Club (mur.) #28936

A/S - cancelled enroute #28956

1110 1302 W. ASD (diabetic) #28910

A/S 1118 I/S 1132

1252 1402 W. ASD (vertigo) #28957

A/S 1258 I/S 1332

1430 3901 S. 6th (bld. fire) #28967

A/S 1437 I/S 1437

1710 2980 E ASD (bld. fire) #28984

A/S 1715 I/S 1725

1918 402 W. 44 (Fall) #29002

A/S 1928 I/S 1949

2011 250 E Irvington (Abd pain) #29005

A/S 2016 I/S 2034

2149 520 W. Astoria (choking) #29061

A/S 2153 I/S 2202

2205 1120 E Irvington (reaction) #29025

A/S 2208 I/S 2224

2226 5733 S. Cassia (Fall) #29030

A/S 2232 I/S 2242

2245 132 W. Irvington (Fall) #29031

A/S cancelled I/S 2250

2337 6226 S. Fontana (c/p) #29035

A/S cancelled I/S 2322

2347 2800 E. Union (bld. fire) #29026

A/S cancelled I/S 2352



7/7/97 "A"

8825  $\frac{I}{S}$ 8814  $\frac{F}{R}$ 

Benson

Wysal

0700 shift exchange with B

0730 equipment check - drugs &amp; keys, o/c

0800 R.E.

0850 3601 516th (S.O.B.) 5845

29064 ✓

0855 A/S

0924  $\frac{F}{S}$ 

① 0951 2723 E Winchester (S.O.B.) 5552

29068 ✓

0959 A/S

1013/1025 ~~SMH~~ <sup>SMH</sup>1055  $\frac{F}{S}$ 

① 1130 1750 W Anklam (allergic Rx) 5242

29077 ✓

1142 A/S

1151/1153 SMH

1213  $\frac{F}{S}$ 

① 1333 40 W Veterans (hypertension) 5847

29087 ✓

1336 A/S

1351/1408 OMC

1457  $\frac{F}{S}$ 

① 1513 2602 E Hedrick (headache) 4652

29103 ✓

1518 A/S

1523/1534 TMC

1627  $\frac{F}{S}$ 

1657 1919 S Cambell (sickie) 5651

29121 ✓

1703 A/S

1727  $\frac{F}{S}$ 

1817 3376 S 6th (fainting) 5747

29138 ✓

1821 A/S

1848  $\frac{F}{S}$ 

① 1934 1914 W Castle (bleed) 5742

29144 ✓

1942 A/S

1951/2001 SMH

2031  $\frac{F}{S}$ 

① 2032 2731 W Marmora (Resp.) 5539

29151 ✓

2040 A/S

2058/2106 SMH

2140  $\frac{F}{S}$ 

① 2312 1800 S Wilmet (cardiac) 7561

29171 ✓

2327

2352/0027 SMH

0054  $\frac{F}{S}$ 

0055 6301 S Park (EX-14) (CANX) 6548

29184

ENTIS 0059  $\frac{F}{S}$ 

0152 1854 W Duminy (inhalation) 5742

29189

0201 A/S

0237  $\frac{F}{S}$ 

0633 4834 S Calle Miura (OD) 6149

29200 ✓

0640 A/S

0706  $\frac{F}{S}$

7/10/97

"B"

8821  $\frac{7}{5}$ 8814  $\frac{7}{5}$ 

Greene

Choate

0790 INF Exp. with "A"

Drugs &amp; Keys OK

0800 Equip ck OK

0921 909 SS

(CAMP)

# 29218 ✓

CAMP by motor

 $\frac{7}{5}$  0926

1538 2002 E 7

(C/P)

# 29250 ✓

① A/S 1542

S14

+06

5251

 $\frac{7}{5}$  1635

1647 1310 W AJO

(C/P)

# 29249 ✓

① A/S 1653

S12

+10

5844

 $\frac{7}{5}$  1735

1935 620 W. 42

(electric)

# 29290

A/S 1939

I/K 1972

2005 2207 E Hidalgo

(Seizure)

# 29292

A/S 2011

I/K 2032

2000 Choate S/L

2055 W. Terminal to duty

2208 2800 E. Ajo

(Burnt Food)

29303

2212 A/S

2215  $\frac{1}{5}$ 

2251 2000 S. Park

(G.I.) 5748

29308

① 2254 A/S

2300 → UM

2310 @ UM

2336  $\frac{1}{5}$ 

0416 438 W. Ajo

(5846 - Paych)

29336

0421 A/S

0436  $\frac{1}{5}$ 

0652 3033 S 6th Ave.

(5747 - SOB)

29344

0656 A/S

0711 → SM

0718 @ SM

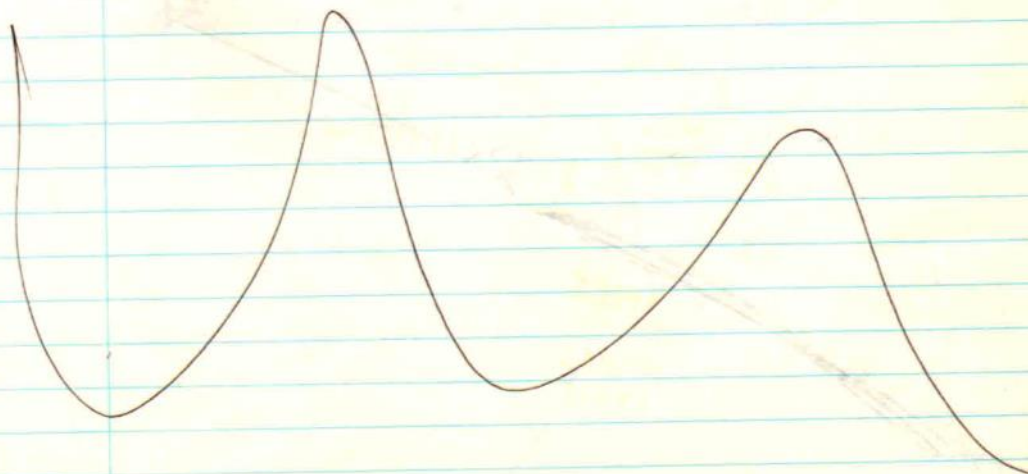
0751  $\frac{1}{5}$ 



7-11-97 "A" 8825<sup>15</sup>

Benson Wygal

0700 shift exchange with "B"

0730 equipment check - drugs &amp; keys - o/c

0800 line-up

① 0928 834 W Iowa (unconscious) 6245<sup>15</sup>  
 0934 A/S 0945/0957 5 min 29362<sup>15</sup> ✓

1057 2801 71 Oracle (CAAX) 4645 29370  
 1100<sup>15</sup>

1514 919 E 38th (ETOH) 5248 29404 ✓

1520 A/S 1544<sup>15</sup>

1620 19 W Veterans (needles) 5847 29415

1624 A/S 1626<sup>15</sup>

① 1801 2350 E Water (O.D.) 4251 29427 ✓

1813 A/S 1824/1830 umc 1914<sup>15</sup>

2200 3623 E March (ETOH) 5654 29463

2209 A/S 2222<sup>15</sup>

2225 920 E 34th (code 200) 5648 29466 ✓

2230 A/S 2242<sup>15</sup>

0023 1222 S Freeway (Fire Unk: 5545) 29479 ✓

0031 AS 0031 IS

0042 1942 W Tournay (No pt found: 5242) 29485 ✓

0049 AS 0053 IS

0241 ASO/KIND (MVA: 5949) 29503

① 0246 AS 0259/0308 0246 IS

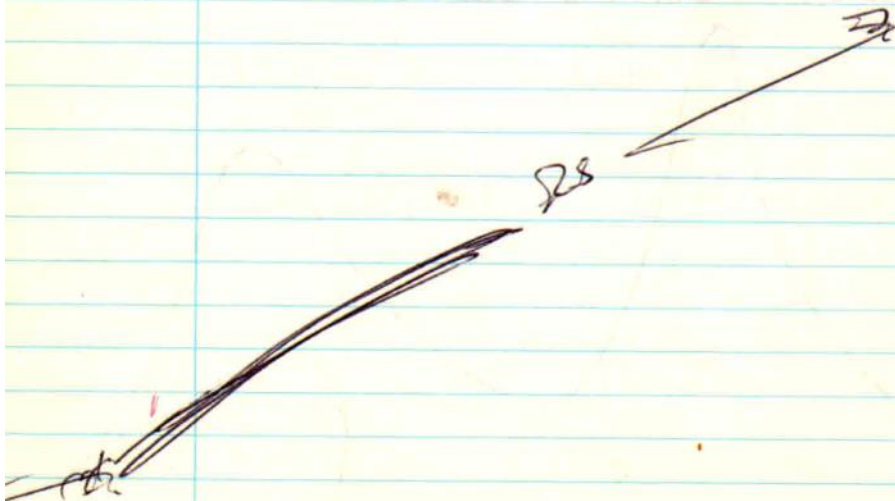

RA RA  
Q

437

7-12-97

C<sup>u</sup>

8825 1/5

Soriano / Penagos to Doty / Berazon 7/

0700 Shift Exchange A

0730 Equipment & Dye ok

0800 Work out

1001 2003 S Sylvester (D/O; 5643) 29527 ✓

1009 1/5 — R-E-15 — 1020 1/5

1135 3515 E 32 (Fire; 5654) 29533 ✓

1140 1/5 — CNE by R-11 stress

1234 1025 R 30th (Diabetic; 5648) 29546 ✓

1237 1/5 — 1256 1/5

1357 1830 E Irvington (Fire; 6248) 29557 ✓

1402 1/5 CNE by E-10

① 1718 5770 S 12th (Overturned; 6445) 29574 ✓

1723 1/5 1729 T 1746 @ umc 1846 1/5

1907 3900 S Alvarado (Auto; Jurisdictional; 5904) 29589 ✓

1912 1/5 — 1924 1/5

1934 200 R Benson (Cramps; 5747) 29594 ✓

1938 1/5 — 1946 1/5

2303 310 R Benson (Fire; 5747) 29624 ✓

2307 1/5 — Jurisdictional mutual aid

2341 512 R Delta (Fire; 6447) 29631 ✓

2348 1/5 — CNE by E-18

0324 1421 R Benson (D/O; 5949) 29641 ✓

0329 1/5 — 0354 1/5

① 0404 820 W Pennsylvania (Metabolic; 5940) 29643 ✓

0409 1/5 0413 T 0432 @ smh 0513 1/5





7-13-97 "A" 8825<sup>F</sup>/<sub>S</sub>  
 Benson/Wygul 8814<sup>F</sup>/<sub>R</sub>  
 0700 shift exchange with "C"  
 0730 equipment check - drugs & keys - o.k.  
 0800 R.T.  
 0930 line-up  
 1308 810 E Benson (needleless) 5848 29683 ✓  
 1311 A/S 1335<sup>F</sup>/<sub>S</sub>  
 (T) 1553 2355 E Parkside (cardiac) 5751 29704 ✓  
 1600 A/S 1614/1617 KCH 1619<sup>F</sup>/<sub>S</sub>  
 1619 9/5 - flat tire  
 1859<sup>F</sup>/<sub>S</sub>  
 2205 2800 S mission Rd (OD; 5743) 29761 ✓  
 (T) 2212 AS 2225/2233 2256<sup>F</sup>/<sub>S</sub>  
 2303 1510 S Freeway (Behavioral Probi. 5845) 29764 ✓  
 (T) 2309 AS 2324/2334 0025<sup>F</sup>/<sub>S</sub>  
 0056 1451 W Ajo (Chest Pain; 5943) 29799 ✓  
 (T) 0702 AS 0715/0726 0753<sup>F</sup>/<sub>S</sub>

8825<sup>F</sup>/<sub>S</sub>

07/14/97

"C"

Bayer

TENDERLOIN

0700 shift chng. - "A"

0730 Drug Box, Keys, o.k.

0800 P-E.

(T) 0930 810 E. Hwy 8uckle (D/A) 6251  
 0937<sup>F</sup>/<sub>S</sub> 0941<sup>F</sup>/<sub>S</sub> 1008<sup>F</sup>/<sub>S</sub> 1054<sup>F</sup>/<sub>S</sub> 29815  
 1124 1280 E. I-10 (CANT-CLU) 8279  
 1138<sup>F</sup>/<sub>S</sub> 29831  
 1310 334 W. Valencia (0002 900) 6546  
 1318<sup>F</sup>/<sub>S</sub> 1327<sup>F</sup>/<sub>S</sub> 29848  
 (T) 1605 801 E. Ajo (O.D.) 5848  
 1610<sup>F</sup>/<sub>S</sub> 1612<sup>F</sup>/<sub>S</sub> 1620<sup>F</sup>/<sub>S</sub> 1646<sup>F</sup>/<sub>S</sub> 29866  
 1725 302 W. Lincoln (O.D.) 5946  
 1729<sup>F</sup>/<sub>S</sub> 1754<sup>F</sup>/<sub>S</sub> 29877  
 1758 730 E. IRVINGTON (NO PT.) 6248  
 1800<sup>F</sup>/<sub>S</sub> 1806<sup>F</sup>/<sub>S</sub> 29883  
 1929 4653 S. Calle MARIN (S.C.) 6149  
 1933<sup>F</sup>/<sub>S</sub> 1946<sup>F</sup>/<sub>S</sub> 29895

2120 1655 W. Ajo. (NO AT) 5943 ✓

2126 A/S 2130 F/S 29901 ✓  
2351 708 E-33ED (SICKIE) 5648

2357 A/S 0505 F/S 29915 ✓

0447 3710 S. 1473 (CMT - C-10) 5895

0455 A/S 0505 F/S 29933 ✓



07/15/97 'A' 8825 F/S

Benson / Wygal

0700 shift exchange with 'C'

0730 equipment check - drugs & keys - all.

0800 PE

0947 3025 E Kaibab (diabetic) 5752 29953 ✓

0953

1032 F/S

1115 1655 W Ajo (CP) 5943 29963 ✓

1122 A/S

1151 F/S

① 1320 5110 E Eastland (ansing) 5458 29979 ✓

1331 A/S

1346/1357 Tmc

1436 F/S

① 1535 1155 W Irvington (seizure) 6244 30001 ✓

1541 A/S

1619/1631 smt

1659 F/S

① 1714 310 W Oklahoma (choking) 6146 30017 ✓

1718 A/S

1735/1748 smt

1846 F/S

2015 780 E Irvington (sick person) 6248 30037 ✓

2022 AS

2049 IS

2100 air pak inventory

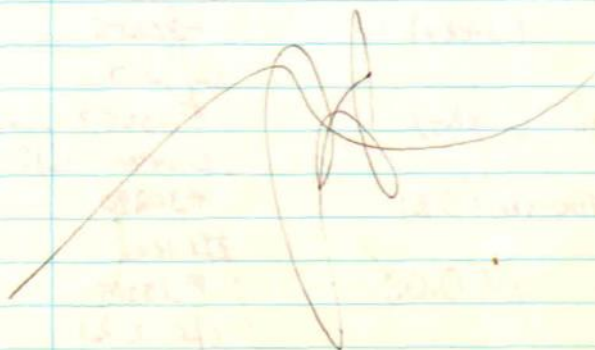



8825<sup>PL</sup>

07/16/97

-C-

SPEAR  
TENDERNESS

0700 shift change - 'A'

0730 Devs Bar, Kays, etc.

0800 OS. For physicals

1130 P.S.

1307 1351 S. 9<sup>th</sup> (CANT-E-1) 55471738 5356 S. Alaska 1312<sup>PL</sup> 30119  
(CANT-E-14) 63451855 3954 S. Whittier 1743<sup>PL</sup> 30144  
(CANT-E-11) 53551902 124 E. A. 1900<sup>PL</sup> 30156  
(SICKLE) 59472106 213 W. Aviation 1905<sup>PL</sup> 1918<sup>PL</sup> 30160  
(BLEEDING) 59462234 901 E. 35<sup>th</sup> 2110<sup>PL</sup> 2114<sup>PL</sup> 30176  
(SICKLE) 5648① 0333 3314 S. 16<sup>th</sup> 2238<sup>PL</sup> 2255<sup>PL</sup> 30184  
(ASD. PAID) 57450339<sup>PL</sup> 0347<sup>PL</sup> 0355<sup>PL</sup> 0427<sup>PL</sup> 30201  
0549 108 E. Denver (SICKLE) 58480553<sup>PL</sup> 0630<sup>PL</sup> 302078825<sup>PL</sup>

7/17/97

"B"

Greene/Choate

0700 Shift Δ w/ C ⊖ fuel cards

0730 Truck ✓

0800 work-out

0930 line-up

1130 702 S. 6<sup>th</sup> (MVA) #30242  
A/S cancelled enroute I/S 11331342 550 W. ATO (sick) #30256  
A/S 1345 I/S 13571412 101 N. Stone (sick) #30259 X2  
A/S 1417 I/S 1445 - I/S 1520① 1720 1270 W. Silverlake (O.B.) #30290  
A/S 1726 I/S 1812① 2032 3021 S. 6<sup>th</sup> (O.O.) #30319  
A/S 2036 I/S 2123

7/17/91 cont

① 0056 237 E Palmdale (O.D.) #30235  
 ALS 0100 1/5 0159  
 0542 4601 J mission (MVA) #30238  
 AL549 1/5 156

88251/5 07/20/91 GALE AC  
 'C' TENDER GRAB

0700 shift chm. E 'B'  
 0730 Deu Box, keys, D.K.  
 0800 P.E.  
 0849 1611 W. Central Heights. (Sickie) 6340  
 08581/5 09181/5 30359 ✓

① 1013 1400 E. Aljorfo (MVA)  
 10211/5 10271/5 10461/5 11171/5 30369 ✓

① 1211 7502 E. Eau Claire (O.D.) 6248  
 12161/5 12251/5 12371/5 12541/5 30382 ✓

① 1220 1347 S. 72 (Bleeding) 5546  
 13281/5 13331/5 13411/5 14441/5 30388 ✓

1717 2941 S. Camus End (Car - E-15) 5742  
 1724 201 S. Stone (C/P) 5346 30412 ✓

0115 O E. 40th (Auto Accident) 5747  
 01221/5 01311/5 01401/5 02131/5 30423 ✓

0253 3640 S. 6th (Shooting) 5847  
 03001/5 03091/5 03181/5 03581/5 30498 ✓

0513 301 E. MICHIGAN (Good Intent) 5947  
 05181/5 05201/5 30502 ✓



07/19/97

"B"

8825  $\frac{1}{5}$ 

0700 JATO Ep with "C"  
Drugs OK unable to lock back with keys

0730 Equip OK @ fuel cards

0849 1655 W A20

(4p)

# 30517 ✓

① 4/5 0850 S 11 T 18

5543

 $\frac{1}{5}$  1014

1032 810 E Benson Hwy

Camp

# 30530 ✓

Camp

 $\frac{1}{5}$  1037

1107 1551 E Benson Hwy

(sick)

# 30534 ✓

① 4/5 1111 S 25 T 06

 $\frac{1}{5}$  1204

1359 931 W A20

mta

# 30557 ✓

4/5 1402 S 08

5545

 $\frac{1}{5}$  1414

1620 1317 S 6

(fib seizure)

# 30573 ✓

① 4/5 1625 S 14 T 25

5547

 $\frac{1}{5}$  1715

2129 4513 S 5

(sick)

# 30618 ✓

4/5 2133 S 28

 $\frac{1}{5}$  2151

2344 2534 S treat

(BANK pain)

# 30634

4/5 2551 S 18

5552

 $\frac{1}{5}$  0009

0650 115 W 24

(Dizzy)

# 30646 ✓

① 4/5 0056 S 20 T 17

5546

 $\frac{1}{5}$  0149

0353 600 W Columbia

(stale)

# 30661 ✓

① 4/5 0357 S 12 T 08

5545

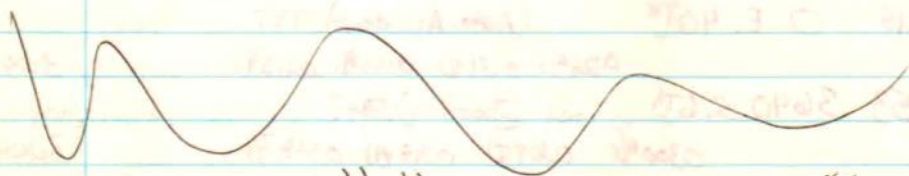
 $\frac{1}{5}$  0502

7/20/97

"C"

8825  $\frac{1}{5}$ 

Benson / McDonough, P.

0730 shift exchange with B

0800 equipment check drugs & keys ok - no fuel cards  
PE

0930 line-up

0755 802 E 39th (sick person) 5849

30674

0800 A/S

0816  $\frac{1}{5}$ 

① 1017 40 W Veterans (synopal) 5847

30683 ✓

1020 A/S

1035/1046 smt

1118  $\frac{1}{5}$ 

1836 319 W 44th (seizures) 5846

30724

1842 A/S

1903  $\frac{1}{5}$

1936 4545 S mission (CANX)<sup>EN18</sup> 6142 30733  
 1944 A/S 1947 F/S  
 2118 1000 E Benson (CANX)<sup>EN18</sup> 5848 30747  
 2127 F/S  
 D 0507 308 W Aviation (DB) 5946 30778 ✓  
 0512 A/S 0522/0538 UMC 0625 F/S

7/21/97

B

8825 F/S

Res to med 1

GREENE

CHOATE

0630 INTO exp with 'C'  
 Drugs Keys OK (No Keys for Bank)  
 Equip OK  
 9/5 TO River

1816 F/S

1909 200 E Benson Hwy (uncon)

#30870

A/S 1914

#1924

⑦ 2244 1925 W. 36 (c/p)

#30885

A/S 2304

#2346

⑦ 0036 132 E Fairground (c/p)

#30896

A/S 0042

#0141

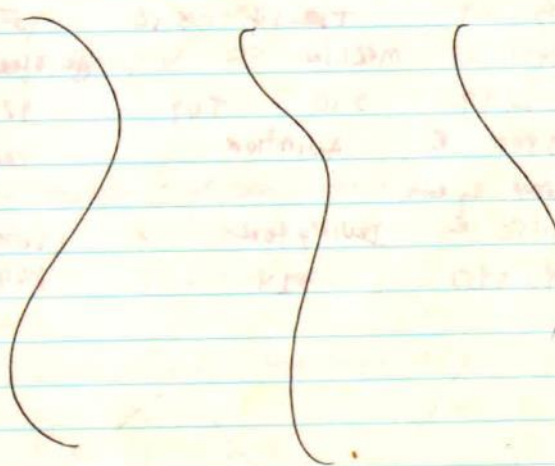



TUESDAY 07-22-97  
BENSON/Rodriguez

"A"  
8825 I/S

0630 SHIFT EXCHANGE - 'B' SHIFT

0640 o/s GILA RIVER DRILL

0645 TRUCK, heavy Equip ✓ - OK

1811 I/S

2011 800 W. AJO (UNC - 5845)

#31013 ✓

2015 N/S

NO 10-1000  
I-10 Report

2018 I/S

2047 2464 E WYMANICK (SICK PERSON - 5551)

#31018 ✓

2054 N/S

2125 I/S

2237 1700 E. I-10 (ROLLOVER - 5949)

#31026 ✓

2243 N/S

2303/2323 UNC

0002 I/S

0030 134 E. AJO (SICK PERSON)

#31035 ✓

0033 N/S

I-10 Report

0055 I/S

WEDNESDAY  
GREENE  
CITOATE

7/23/97

"B"  
8825 I/S

0700 INFO by with "A"

0723 o/s GILA RIVER DRILL

TRUCK EQUIP OK (NO FUEL CANTS)

1701 I/S

1901 3209 E SILVERLAKE

(MJA)

#31149 ✓

(I) 1909

TUE 14 S 12

5553

I/S 2013

2136 1931 W MELLIN

(AB 81022)

#31175 ✓

(I) 2149

S 10 T 09

5742

I/S 2033

2657 3800 E AVIATION

CANN

#31186 ✓

CAMP by 2004

I/S 2306

0444 1150 E IRVINGTON

(SICK)

#31202 ✓

N/S 0451

S 24

6248

I/S 0510



Thurs 07-24-97 "A" 8825 I/s

Benson / Rodriguez

0630 shift exchange with "B"

0650 O/S for Gila River Swift H<sub>2</sub>O drill  
equipment check - drugs & keys - OK

1859 I/s

2317 10340 E. ESCALANTE (O.B. - 5973) #31309

2336 A/S 2354/0811 EDT 0136 I/s

07-25-97

"B"

8825 I/s

Greene / Choate

0700 Shift Δ w/ A

0730 Truck ✓ wash

0800 Work-out - New interior light - New 4 Square map

⑦ 1147 4951 S. Campbell (Sick) #31370

A/S 1152

I/s 1242

⑦ 1702 1200 E I-10 (Seizure) #31410

A/S 1704

I/s 1801

⑦ 2024 511 W. Hatfield (Seizure) #31453

A/S 2022

I/s 2140

⑦ 0023 4555 S. Murian (C/P) #31477

A/S 0042

I/s 140

SAT 07-26-97

"A"

8825 I/s

Rodriguez / Benson

0700 Shift Exchange - "B" Shift

0715 Truck, Serv, Equip ✓ - OK

0800 Work out

0930 LINE UP

1105 408 W. OKLAHOMA (Sick person - 6146) #31518 ✓

1110 A/S

ENR report

1118 I/s

#31530 ✓

1151 3433 S. 13<sup>th</sup> (V. Loc - 6345)

1158 A/S

2114 I/s

#31554 ✓

1540 1226 E. CARLE ANTONIA (Housefire - 6848)

1547 A/S

1555 I/s

#31581 ✓

1904 1903 S. Hook (C.P. - 5248)

1909 A/S

1938/1950?

2019 I/s

1400 Inspection per MED 21 - Agree - 20 mins. medium



SAT

07-26-97

"A" CONT.

0405 1970 W. VALENCIA (C.P.-6542) #31623 ✓

0417 A/S 0447/0501 SAT 0528 A/S

0529 2600 S. KING (MVA-5749) #31630 ✓

0536 A/S 0546/0554 UMC 0637 J/S

8825 I/s

07/27/97

PENDER GRASS  
YOUNG E.D.  
CARZAR S.C.

0700 Shift chng. to 'A'

0730 DRUG BOX, KEYS. O.K.

0800 P.E.

1424 1490 W. DRIVING (CAMP C/UB143)

1425 I/s

31666 ✓

⑤ 1531 4545 S. MISSION (C/P) 6142

1536 A/S 1550 I/s 1601 A/H 1630 I/s 31673 ✓

0035 2342 S. CAMARILL (SICKIE) 5649

0042 A/S

0042 I/s

31737 ✓

⑤ 0254 208 E. BENSON (SICKIE) 5747

0259 A/S 0312 I/s 0321 A/H 0345 I/s 31740 ✓

MONDAY

07-28-97

"A"

Rodriguez/Benson

8825 I/s

0700 SHIFT EXCHANGE to "C" SHIFT

0715 TRUCK, DRUG, EQUIP. ✓

0800 WORK-OUT

⑤ 0839 1750 E BENSON (OB-64N-6149) #31766 ✓

0843 A/S 0859/0918 SAT 0945 I/s

① 0956 438 W. AJO (S.O.B.-5846) #31777 ✓

1000 A/S 1017/1021 V.A. 1049 I/s

1100 LINE UP

1503 1900 E WARMING (ENTLO) (KYPHOSIST STUCK-6151) #31823 ✓

1507 A/S EX BY ENJO 1570 I/s

1819 2825 S Thrasher (headache) 5741 31845 ✓

1827 A/S 1858 I/s

2136 851 W AJO (SICKIE) 5945 31865 ✓

2140 A/S 2200 I/s

0120 5807 S 12th (S.O.B.) 6446 31882 ✓

0128 A/S 0156 I/s

0228 2105 S Cambell (asthma) 5651 31887 ✓  
 0235 A/S 0243/0253 vmc 0320 I/s  
 0517 1126 E 30th (diabetic) 5648 31894 ✓  
 0522 A/S 0620 I/s

7-29-77 "C" 8825 I/s

Berzger, Grimes Pendegras, S/L

0700 Shift Change

0730 Drug Box Keys o/c

(T) 0734 1120 E Irvington (Sick) 31899 ✓

0739 0757/0805 0840

1334 3209 S. Serena (C-X) EMI3 31945 ✓  
1335 I/s

1625 1668 W. PARK WOOD (CNX E-18) 6343  
0000 A/S 1633 I/s 31961 ✓

(A) 1707 4019 S. 16TH (muscle strain) 5945  
1712 A/S 1733 (T) 1744 (A) 1815 I/s 31969 ✓

(A) 1837 7300 S. KOLB (motor cycle) 6863  
1853 A/S 1911 (T) 1931 (A) 1958 I/s 31983 ✓

0004 3217 E. 23rd (DIFF BREATHING) 5553  
0015 A/S 0030 (T) 0039 (A) 0102 I/s 32017 ✓

WEDNESDAY 07-30-77 "A" 8825 I/s  
Rodriguez/Benson

0700 SHIFT EXCHANGE E "C" SHIFT

0715 Truck-Drug Equip ✓ -

0800 Physical Fitness

0855 6261 E. BENSON Hwy (Sick Person - 6661) #32045 ✓  
0847 A/S 0906 I/s

(T) 1358 19 W. VETERANS (S.O.B.-5847) #32078 ✓  
1401 A/S 1416/1420 V.A 1437 I/s

(T) 1645 2900 E. 410 (OVA-5952) #32106 ✓  
1650 A/S 1709/1713 KWO 1755 I/s

(T) 1822 5111 S. CHERRY (C.P.-6249) #32120 ✓  
1826 A/S 1840/1854 1922 I/s

2020 5518 S. 13th (SYNCOPE-6345) #32134 ✓  
2026 A/S EN-10 Rep. 2048 I/s



WEDNESDAY

07-30-97

"A"

Cont

① 2113 3914 S. 5<sup>m</sup> (0.0-5947) #32143 ✓

2116 A/S 2137/2142 KNO 2276 S

① 0613 1973 E. FAYETTE (UNC-5851) #32180 ✓

0621 A/S 0634/0639 KNO 0714 I/S

8825 F/S

07/31/97

'C'

BREAK

TENDER GRASS

0700 Shift chng. to 'A'

0730 Dave Bot. Keys, O.K.

0800 P.E.

930 O.S. For Physicals

1200 E.S.

1415 O.S. For mtg. in M-21 CONCERNING OTHER SHIFTS

1522 I.S.

① 2114 4032 S. LUNDY (CHEST PAIN) 5946

2122 A/S 2137(A) 2157(A) 2234 F/S 32298

0042 175 W. VALENCIA (CNX E-14) 6646

0000 A/S 0053 I/S 32316

0500 3926 S. 12TH (CNX E-18) 5945

0506 A/S 0512 F/S 32320

8825 F/S

8/1/97

"B"

CHANGE

GREENE

0700 Info for with 'C'

Drugs &amp; Keys OK

0700 Equip OK

0719 1124 E 30 (Diabetic) #32330 ✓

A/S 0725 528 5648 F/S 0750

1104 801 E 47 (LANK PAIN) #32346 ✓

① A/S 1107 510 min T 21 F/S 1213

1231 3169 E 36 (SICK) #32362 ✓

① A/S 1236 511 T 03 5753 F/S 1323

1714 3000 E PROCTOR MVA #32424 ✓

A/S 1722 510 T 5752 F/S 1733

|        |                      |                    |             |
|--------|----------------------|--------------------|-------------|
| 1806   | 2600 S CAMPBELL      | CAMP               | # 32438 ✓   |
|        | CAMP By Lt 10        |                    | F/S 1810    |
| 2150   | 3398 S 6             | (Red shock)        | # 32463 ✓   |
| ①      | M/S 2153 S10 T03     | 3747               | F/S 2231    |
| 0238   | 4441 S 6             | CAMP               | # 32480 ✓   |
|        | CAMP                 |                    | F/S 0241    |
| 0307   | 2412 E 36            | (Hyper vent)       | # 32487     |
|        | M/S 0313 S32         | 5751               | F/S 0358    |
|        | 825 F/S              | 08/02/97           | BARCAR      |
|        |                      | -C-                | PENDERGRASS |
| 0700   | Shift chg. - E 'B'   |                    |             |
| 0730   | Draw Box, keys, o.k. |                    |             |
| 0800   | P.E.                 |                    |             |
| 1103   | 1150 E-THURMON       | (sickie) 6248      |             |
|        | 1107 M/S             | 1128 F/S           | 32515 ✓     |
| 1233   | 5404 S. 12TH         | (CODE 70) 6345     |             |
|        | 1238 M/S             | 1243 F/S           | 32525 ✓     |
| 1343   | 1620 E. CANADA       | (SICK PERSON) 6349 |             |
|        | 1320 M/S             | 1338 F/S           | 32537 ✓     |
| 1642   | 1302 W- 430          | (Fall Tris.) 5844  |             |
|        | 1648 M/S             | 1655 F/S           | 32563 ✓     |
| 1818   | 4518 S. 15TH         | (S.C.) 6145        |             |
|        | 1824 M/S             | 1826 F/S           | 32572 ✓     |
| 1825   | 5600 S. C.O.         | (CAMP C/U) 6352    |             |
|        |                      | 1836 F/S           | 32576 ✓     |
| ① 1838 | 3901 S. 6TH          | (O.D.) 5947        |             |
|        | 1838 M/S             | 1845 F/S           | 32575 ✓     |
| 2115   | 3300 S. 6TH          | (CODE 70) 5747     |             |
|        | 2120 M/S             | 2155 F/S           | 32599 ✓     |
| 0039   | 1000 E T-10          | (NO A.) 5848       |             |
|        | 0047 M/S             | 0049 F/S           | 32622 ✓     |
| 0055   | 1600 W-Silverlake    | (A-Ref.) 5543      |             |
|        | 0002 M/S             | 0011 F/S           | 32626 ✓     |
| 0132   | 3601 S. PARK         | (CNX E-10) 5848    |             |
|        | 0135 M/S             | 0144 F/S           | 32630 ✓     |



8/3/97

"B"

Greene/Choate

8825 +/-

0700 Shift Δ w/ "C"

0730 Truck ✓ Fuel 13.0 Gal

1110 2218 E Louisiana (O.D.)

#32666

A/c 1116

I/c 1145

1234 931 W. ASD (chem. spill)

#32674

A/c cancelled enroute

I/c 1236

1352 1909 E Irene (diabetic)

#32684

A/c 1354

I/c 1422

1426 2230 E Louisiana (s/o/b)

#32691

A/c 1429

I/c 1445

⑦ 1545 3716 S. Belmar (Abd. pain)

#32702

A/c 1550

I/c 1647

1722 536 S 3rd (bee sting)

#32712

A/c cancelled enroute

I/c 1727

1753 445 S. Park (sleeper)

#32717

A/c 1756

I/c 1758

⑦ 1914 241 W. Calle Francita (O.D.)

#32727

A/c 1922

I/c 2029

2106 1302 W. ASD #396 (stroke)

#32734

A/c 2111

I/c 2134

⑦ 2140 6250 S. Commerce (GI bleed)

#32744

A/c 2145

I/c 2229

⑦ 0402 120 E Pennsylvania (diabetic)

#32772

A/c 0410

I/c 0525

0642 6200 S. Campbell (childbirth)

#32787

A/c cancelled enroute

I/c 0645

8-4-97 'C' 8825 I/S PENDERGRASS / BARZAR

0705 Info Exchanged w 'B' SHAF.

0800 Physical Exercise.

0825 3919 S. LIBRARY (SICKIE) 5946

1341 2585 E. 36TH 0829 A/S 0848 P/S 32794 ✓

(SICKIE) 5652

1546 A/S 1419 P/S 32840 ✓

0311 707 E 34TH (LOW B/S) 5648

0316 A/S 0341 I/S 32921 ✓

1957 8700 E I-10 (CNX E-19) 7468

0000 A/S 1958 P/S 32888 ✓

8-5-97 B

8825 P/S

GREENE

8814 P/S

CHAOTE

0700 Info for with 'C'

Keys OK Drugs

Equip ✓

0829 P/S for CE 12

8825 to maint for PM

1657 P/S in 8814 8825 to maint for PM

1712 3815 S 12 (CAMP) #33038 ✓

A/S 1738 CAMP BY LT10 P/S 1724

1730 3815 S 12 (DROPPY) #33038 ✓

① A/S 1738 502 +12 P/S 1835

2126 3033 S. 6 (OD.) #33069 ✓

① A/S 2127 514 T06 5747 P/S 2230

2236 1302 W 220 #113 (SUK) #33075 ✓

CAMP BY ENIS P/S 2243

2243 3700 S mission (NO PT) #33079 ✓

A/S 2246 504 5842 P/S 2250

0157 308 E LINCOLN (ASSULT) #33080 ✓

① A/S 0201 520 T 10 5347 P/S 0254

0428 1150 E IRVINGTON (CP) #33094 ✓

① A/S 0433 515 T 22 6248 P/S 0643



08/06/97 "A"

881318

8825 at maint.

Benson / Lewis

Rodriguez 2 day vac

0700 shift exchange with "G"

0730 equipment check - drugs &amp; 1671 AL

0800 PE

0930 line-up

① 0940 2700 E A's (Resp) 5752 33124 ✓

0945 A/S 1000/1000 KCH 1032 1/2

① 1505 3738 S Lundy (neck pain) 5846

1515 A/S 1518/1540 STH 1612 1/2 33155 ✓

1645 1425 E Warehouse (needle) 5449 33170

1653 A/S

1657 1/2

① 1818 1501 E Bantam (AB pain) 6249 33178 ✓

1823 A/S 1842/1902 TGH 1928 1/2

① 1945 314 E Benson (seizure) 5747 33190 ✓

1950 A/S 2001/2010 STH 2046 1/2

① 2223 4545 S mission (unresponsive) 6142 33211 ✓

2230 A/S 2242/2300 UMC 2341 1/2

2356 798 E 39th (cough 900) 5748 33217 ✓

0000 A/S

8/7/97 "B"

8814 1/2

8825 0/2

Green / Choate

0700 shift A w/ H

0730 Truck ✓ Drugs ✓

① 0806 5001 S. Cassin way (diabetic) #33233

A/S 0812

I/S 0842

① 1100 8825 1/2

1143 438 W. AJO (slo/b) #33255

A/S cancelled

I/S 1144

① 1402 3662 S. 16 (ETOH) #33240

A/S 1408

I/S 1506

① 1649 1322 S. 7 (chest pain) #33322

A/S 1655

I/S 1740

1916 1881 E Irvington (Abd. pain) #33356

A/S 1920

I/S 1924

1921 3643 S. 9 (O.D.) #33357

A/S cancelled

I/S 1944

① 2016 4545 S. mission (Sickly) #33367

A/S 2022

I/S 2055

Friday Aug 8<sup>th</sup> 1997 "A"  
Rodriguez/Benson

8825 I/S

8812/8814 I/R

0700 SHIFT EXCHANGE - 'B' SHIFT

0715 TRUCK, TRUCK, EQUIP ✓

0800 P.E. / ADHS INSPECTION OF 8812/8814

0930 LINEUP

1106 3838 N. ORACLE (LOCK-OUT - 4446) #33440 ✓

OK IN ROUTE - 1113 I/S

1143 O/S - MAINT ON 8812 - TRANSMISSION LEAK

AND Rig RADIO TEST - ALL OK

1214 I/S

① 1325 5690 S. 12<sup>th</sup> (FUEL INJ. - 6345) 33460 ✓

1332 A/S

1352/1403 KH

1439 I/S

① 1441 458 W. AJO (C.P. - 5846) 33476 ✓

1445 A/S

1458/1502 VA

1528 I/S

1548 797 E. AJO (C.P. - 5848) 33489 ✓

1548 A/S

1610 I/S

1715 2259 S. DEVON LP (CUTLEF - 5844) 33519 ✓

1723 A/S

ENO15 REP

1755 I/S

1845 828 W. WEDWICK (C.P. - 6345) 33539 ✓

1852 A/S

1915 I/S

① 2023 319 W. 44<sup>th</sup> (NO MED PROB - 5846) 33522 ✓

2027 A/S

LS-10 REPORT

2030 I/S

1946 1523 W. VALENCIA (MVA - 6642) 33551 ✓

OK IN ROUTE

1954 I/S

2112 4425 S. 6<sup>th</sup> (DETROIT REP - 5947) 33570 ✓

2116 A/S

ENO10 REP.

2134 I/S

2311 1510 S. FREEWAY (C.P.) 5545 33594

2318 A/S

2335 I/S

① 0040 1031 E 32<sup>nd</sup> (SHOOTING) 5648 33604 ✓

0044 ALR

0052/0100 UMC

2117 I/S



8/9/97 "B" 8825 ~~FS~~  
 0700 CHORRE 8813 ~~FS~~  
 GLENN  
 0700 Info ep with "A"  
 Dmg & equip OK  
 0910 1881 E IRVINGTON (code 70) #33636 ✓  
 A/S 0914 PAPER EN10 FS 0928  
 1117 1881 E IRVINGTON (SICK) #33649 ✓  
 A/S 1122 S15 6149 FS 1137  
 1140 1555 W Highsmith (SICK) #33653 ✓  
 A/S PAPER EN18 FS 1545  
 1325 4036 S CAMAR (SICK) #35663 ✓  
 1330 PAPER EN18 FS 1342  
 1628 4555 S MISSION 4P #35696 ✓  
 ① A/S 1634 S10 T15 6142 FS 1720  
 1814 1600 W SILVER LAKE (4P) #35716 ✓  
 ① A/S 1821 S07 T06 55213 FS 1900  
 1922 2424 S COTTONWOOD (M/A) #35723 ✓  
 A/S 1930 S15 5423 FS 1945  
 2040 4545 S MISSION (SOS) #35736 ✓  
 ① A/S 2047 S20 T08 6142 FS 2157  
 2230 2225 E ASD (4P) #33716 ✓  
 ① A/S 2231 S10 T03 5861 FS 2316  
 2359 4560 S 6 (T/H) #33751 ✓  
 ① A/S 0003 507 T07 6147 FS 0050

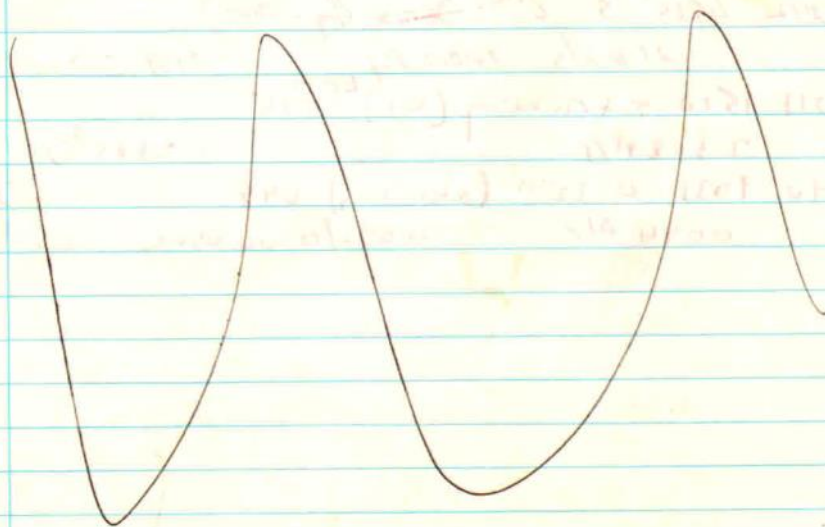

8-10-97 "A" 8825<sup>F</sup>/s  
 Benson / Rodriguez 8813<sup>F</sup>/s  
 0700 shift exchange with "B"  
 0730 equipment check - drugs & eyes o.k.  
 0800 PE TAT drill with EX 10 ~ rappelling  
 0930 line-up  
 1151 4650 E 29th (CANX) 5656 33802  
 1405 5600 S country club (CANX) 6352 33821  
 1412 A/s 1414<sup>F</sup>/s  
 1550 1962 S Park (needlers) 5648 33833  
 1555 A/s 1609<sup>F</sup>/s  
 1653 939 W Nebraska (sick person) 6345 33842  
 1659 A/s 1720<sup>F</sup>/s  
 ① 1820 5900 S 12th (MVA) 6445 33855  
 1827 A/s 1836/1855 umc 1942<sup>F</sup>/s  
 ① 2133 2174 E Grant (CP) 5851 33875  
 2140 A/s 2210/2228 smm 2253<sup>F</sup>/s  
 ① 0015 2750 S. GOLF LINKS (MVA) 5755 33887  
 0023 A/s 0053/0105 TMC 0212<sup>F</sup>/s  
 ① 0503 1421 E. BENSON (S.O.B) 5949 33908  
 0507 A/s 0527/0537 smm 0614<sup>F</sup>/s

8825<sup>F</sup>/s 08/11/97 BARZAK  
 "C" PENDERGRASS

0700 shift chng. E "A"  
 0730 Drug Bat, keys O.K. (Down Com wouldn't work)  
 0800 P.E.  
 1104 4410 S. Park (CANX-E-10) 33926  
 1108 A/s 1117<sup>F</sup>/s  
 1233 1700 W. Summit (CANX-PM-03) 1857 33937  
 1240<sup>F</sup>/s  
 1248 720 E. 46th (sickie) 5848 33941  
 1251 A/s 1319<sup>F</sup>/s  
 1320 4600 E. 29th (sickie) 5655 33946  
 1329 A/s 1405<sup>F</sup>/s  
 1425 1937 W. MISTLETOE (CANX E-18) 5642 33956  
 0000 A/s 1434<sup>F</sup>/s



|      |      |                                        |                         |          |       |
|------|------|----------------------------------------|-------------------------|----------|-------|
| 1539 | 7250 | S. TUCSON                              | (CANC - TPA)            | 6251     |       |
|      |      |                                        | 1553 A/S                | 1608 I/S | 33967 |
| 1843 | 2327 | S. KELVIN                              | (CHEST PAIN PT REFUSAL) | 5653     |       |
|      |      |                                        | 1853 A/S                | 1904 I/S | 33984 |
| 1943 | 3301 | S. <del>6TH AVE</del> <del>THANK</del> | (O.D)                   | 5747     |       |
|      |      |                                        | 1947 A/S                | 2004 I/S | 33988 |
| 2017 | 5950 | S. PARK                                | (FALL INJURY)           | 6448     |       |
|      |      |                                        | 2023 A/S                | 2029 I/S | 33974 |
| 0044 | 1120 | E. 27C                                 | (CANC - CLU)            | 5548     |       |
|      |      |                                        | 0044 I/S                |          | 34010 |
| 0630 | 5290 | S. PARK                                | (GOOD PAT.)             | 6248     |       |
|      |      |                                        | 0637 I/S                | 0646 I/S | 34024 |

TUESDAY  
RODRIGUEZ  
BENSON

08-12-97

"A"

8825 I/S

8812/8814 I/R

0700 SHIFT EXCHANGE - 'C' SHIFT

0715 TRUCK ARMY EQUIP ✓

0800 P.E.

1315 LINE UP

1347 5702 S. CITERAY (NEAR SYNCOPE - 6249)

#34065 ✓

1353 A/S

1412 I/S

1424 2204 E. 36<sup>th</sup> (FLU - 5751)

#34068 ✓

1429 A/S

1446 I/S

1527 4849 S. MOUNTAIN (FALL INJ - 6148)

#34075 ✓

1532 A/S

LT-10 REPORT

1548 I/S

⊕ 1622 2315 S. TUCSON STRAY (2 LOC - 5651)

#34080 ✓

1628 A/S

1644/1704 TMC

1740 I/S

PM010 TO GRANGER FOR INSERTS ON CIG 8812

P. BEGAN TO MAKE LABELS FOR 8812 COMPROMISE.

1922 4545 S. MISSION (CHOKING) 6142

34097 ✓

1930 A/S

1946 I/S

2219 3020 S. 6th (CODE 70) 5747

34109 ✓

2223 A/S

2256 I/S

⊕ 0438 1655 W. AJO (PREGNANCY - 5943)

#34132 ✓

0446 A/S

0456/0518 TMC

0541 I/S

88257/s

08/13/97

'C'

AMER  
PENDERGASTS

0700 Shift chas c 'A'

0720 Drew Borg Keys, O.K.

0800 P-E.

0858 375 W Ago (CMT-LT-10) 5946

0901/s

0904/s

34151

① 0951 300 W. Michigan (O.D.) 5946

0955/s

1003/s

1011/s

1041/s

34156

1427 3321 E. Global (Hag. Man) 6553

1435/s

1454/s

34188

1100-1300 C-E. AT Communications

1400 Ropes/Knots Drill.

1554 2105 E. Monterey (CMT-E-10) 5951

1559/s

1605/s

34193

1710 5290 S. Park (Good Ent) 6248

1714/s

1719/s

34213

① 1813 3500 E. GDF Links (M/E Acc) 5954

1823/s

1834/s

1844/s

1949/s

34237

0221 1501 E-17 (FRE) 5449

0233/s

0247/s

34290

0548 3508 S. 8th (900) 5846

0552/s

0617/s

34295

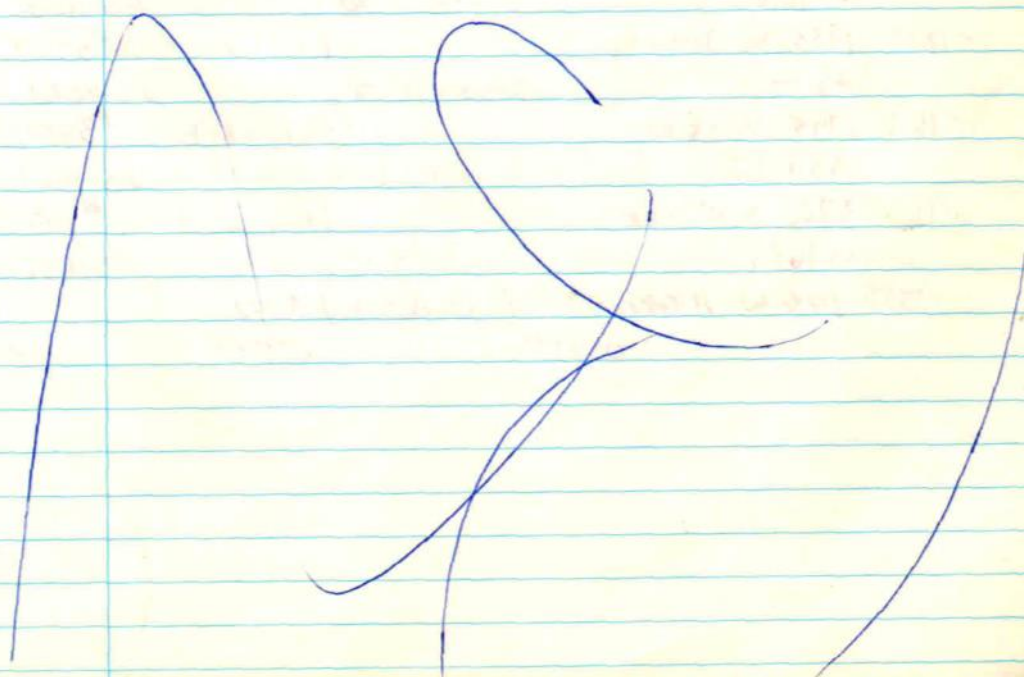



8/14/97 "A" 8825 I/S

Benson / Rodriguez

0700 shift exchange with "C"

0730 equipment check - drugs & keys - OK

0800 P.E.

0900 P/S for CE

1606 I/S

① 1654 3600 N Romero (MVA) 4443 34390 ✓

1706 A/S 1714/1728 UMC 1809 I/S

① 2128 2001 S Plumer (O.D.) 5651 34432 ✓

2134 A/S 2146/2154 KCH 2237

2337 1000 E I-10 (assault) 5848 34455 ✓

2344 A/S 1000 I/S

① 0237 438 W A/S (resp.) 5846 34466 ✓

0241 A/S 0252/0257 0322 I/S

8-15-97

"C"

FRIDAY

BARZAR / PALMER

PENDERGRASS - AM

8825 I/S

0700 shift to "A"; Drug Box, Keys Radios OK

0750 005 MAN POWER

0800 IS

✓ 0904 3030 S. (LT) (SOB) 34487

① AS 0908 0919/0927 IS 1017

✓ 1142 214 E. BENSON Hwy (FALL INJ) 34506

AS 1146 RPT E-10 IS 1203

✓ 1220 1933 W. DOMINEX (FIRE) 34514

AS - RANX E-15 IS 1224

✓ 1616 1795 W. ASD (SLEEPER) 34544

AS 1622 RPT E-15 IS 1627

✓ 1630 3700 S. MISSOURI (FALL INJ) 34549

AS 1636 RT E-15 IS 1639

0533 1981 W. MCKIN (DIABETIC) 5742

0543 I/S

0557 I/S

34600

8/16/97 "B" 8825 F/S  
 Greene / Choate  
 0700 Shift Δ w/ c  
 0730 Truck ✓ Drugs ✓ Keys ✓  
 0800 line-up  
 1014 2207 E Hidalgo (seizure) #34625  
 A/S 1019 I/S 1031  
 1112 842 W. Idaho (injured) #34636  
 A/S 1118 I/S 1130  
 1133 1155 W. Irvington (injured) #34641  
 A/S 1136 I/S 1149  
 1320 3640 S. 16 (Abd. pain) #34653  
 A/S 1323 I/S 1337  
 ① 1718 5300 S. 12 (injury) #34678  
 A/S 1723 I/S 1831  
 ① 1932 1655 W. 430 254 (c/p) #34693  
 A/S 1938 I/S 2038  
 ① 2222 1811 W. Artolat (Allergic react.) #34704  
 A/S 2229 I/S 2251  
 ① 0001 1327 E Ohio (c/p) #34712  
 A/S 0010 I/S 0059  
 0257 2021 E plumer (Abd. pain) #34728  
 A/S 0305 I/S 0321  
 0427 1000 E Silverlake (injury) #34730  
 A/S 0432 I/S 0437  
 0630 815 W. Lincoln (Abd. pain) #34741 ✓  
 A/S 0641 I/S 0658



SUNDAY 8/17/97 "a"

8825 1/5

BARZAR / MUDNONGH

Pendergast - Am VAC

0700 INFO EXCHANGE E "B", PE.

0854 1501 S. CABLE SIBLO (CANX) 34753 ✓

0857 1/5

0906 MOVE-UP TO ST #1 FOR COVERAGE

0932 3810 N. ROMEADO (CODE 96) 34756 ✓

(T) 0940 A/S 1032 ISR

1331 4961 S. PARK (SICK ♀) 34776 ✓

1335 A/S 1347 ISR

1542 5601 S 12TH AV. (SICK INFANT) 34790 ✓

1549 A/S 1553 ISR

1700 761 W. AJO (HIT &amp; RUN) 945 34802 ✓

1704 A/S 1712 ISR

1725 837 E. 34TH (CANX.) 34806

1731 ISR

1909 231 W. AJO (CAN - E-10) 5716

1905 1/5 34821

(T) 2052 275 W. CORONA (MUA) 6746

2055 A/S 2111 H 2127 H 2255 1/5 34838

2335 3924 S. 5TH (A - Ref.) 5747

2339 A/S 2343 1/5 34852

0019 5290 S. PARK (SICKIE) 6248

0023 A/S 0033 1/5 34854

8/18/97

"B"

8825 1/5

GREENE

CHOATE

0700 INFO Exchange with "C"

Drugs &amp; Keys OK

0730 EQUIP W

0928 1940 E HONEY SUCKLE (C/P) # 34889 ✓

(T) A/S 0933 509 T19 6251 # 1024

1031 6420 E BROADWAY (SIEZURE) # 34898 ✓

(T) A/S 1035 506 T03 5362 # 1119

8/18/97 cont

|      |                             |                            |           |
|------|-----------------------------|----------------------------|-----------|
| 1242 | 750 E IRVINGTON             | (SOS)                      | # 34912 ✓ |
|      | CAMP BY ENID                |                            | 7/31259   |
| 1422 | 928 W PENNSYLVANIA          | ( <del>1100</del> 208) m/c | # 34922 ✓ |
|      | A/S 1426 524                | 5945                       | 7/31450   |
| 1514 | 4545 S MISSION              | (code 96)                  | # 34929 ✓ |
|      | A/S 1520 507 paper industry | 4142                       | 7/31527   |
| 1616 | 3601 S W                    | (S16211F)                  | # 34958 ✓ |
| ①    | M/S 1620 508 T 08           | 5847                       | 7/31718   |
| 2225 | 3549 S. 8                   | 41                         | # 34986 ✓ |
|      | M/S 2227 517 T 12           | 5846                       | 7/32324   |

8825<sup>2</sup>/s08/19/97  
C'BARBARA  
FENDERGRAFT

0700 shift chng. E 'B'

0730 Drop Box, Kangs, D.K.

0800 P.E.

0831 4570 E- IRVINGTON (BEE STING) 6256

0845<sup>1</sup>/s0902<sup>1</sup>/s

35022 ✓

1447 3400 S. 6<sup>th</sup>

(Auto Acc.) 5847

1450<sup>1</sup>/s1501<sup>1</sup>/s

35061 ✓

① 1611 1655 W- AGO

(210) 5943

1618<sup>1</sup>/s1626<sup>1</sup>/s1634<sup>1</sup>/s1720<sup>1</sup>/s

35071 ✓

1819 531 W- AGO

(CODE 70) 5946

1822<sup>1</sup>/s1825<sup>1</sup>/s

35086 ✓

1854 1300 E- IRVINGTON

(Ped - ST-) 6249

1858<sup>1</sup>/s1900<sup>1</sup>/s

35096 ✓

1906 1975 W- 36<sup>th</sup>

(210) 5942

1915<sup>1</sup>/s1927<sup>1</sup>/s

35099 ✓

① 2129 3549 S 8<sup>th</sup>

(C/A) 5846

2133<sup>1</sup>/s2201<sup>1</sup>/s2211<sup>1</sup>/s2258<sup>1</sup>/s

35108 ✓

2344 5250 S CAMPBELL

(900) 6249

2351<sup>1</sup>/s2357<sup>1</sup>/s

35125 ✓

① 0951 3800 S- C/ABK-

(C/A) 5946

0255<sup>1</sup>/s0213<sup>1</sup>/s0218<sup>1</sup>/s0207<sup>1</sup>/s

35135 ✓

0337 4545 S MISSION

(CAMP - E-18) 6142

0345<sup>1</sup>/s0349<sup>1</sup>/s

35149 ✓



8/20/97  
Greene/choate

"B"

8225-5/5

0700 Shift Δ w/ c  
 (T) 0704 3031 S. 6<sup>th</sup> (O.D.) #35159  
 A/s 720 I/s 0726  
 1614 1832 W. Caravelle (panic attack) #35213  
 A/s 1621 I/s 1653  
 1655 825 W. District (mva) #35225  
 A/s 1700 I/s 1712  
 1729 1655 W. AJO (Seizure) #35230  
 A/s 1741 I/s 1759  
 1920 5250 S. Campbell (unh. fire) #35248  
 A/s cancelled enroute I/s 1927  
 2013 415 W. Columbia (choking) #35251  
 A/s 2017 I/s 2020  
 0223 2800 S. Mission (calk 70) #35291  
 A/s 0241 I/s 253  
 (T) 0405 5920 S. Fontana (preg.) #35296  
 A/s 422 I/s 524  
 (T) 0657 4410 S. Park (rib pain) #35302  
 A/s 703 I/s 705

THURSDAY 8/21/97 "A" SHIFT

D. BENSON D. WYCAL M. RODRIGUEZ VAL 882515

0720 EXCHANGE INFO w/ B SHIFT

0807 2800 S. MISSION (TREMORS: 5743) #35367 ✓  
 0814 AS ENIS report ✓ 0826 IS  
 1010 3031 S. LAM (O.D.: 5747) #35322 ✓  
 (T) 1014 AS 1025/1033 1118 IS  
 1138 1055 W. AJO (DIABETIC/SOB: 5943) #35337 ✓  
 (T) 1146 AS 1218/1228 1259 IS  
 1318 1800 W. VALENCIA (FALL INT: 6542) #35346 ✓  
 (T) 1328 AS 1336/1352 1421 IS  
 1429 1461 S. COAT. (C.P.: 5541) #35362 ✓  
 (T) 1437 AS 1452/1458 1529 IS  
 1626 1117 E. MICHIGAN (ABD PAIN: 6148) #35384 ✓  
 (T) 1629 AS 1648/1715 1755 IS

## "A" SHIFT (CONTINUED)

1832 438 W PRESIDENT (ETOH ABUSE; 5946) #35402 ✓  
 (T) 1834 AS 1904/1913 1953 IS  
 2025 2314 E 20<sup>th</sup> (GOOD INTENT; 5451) #35421 ✓  
 2032 AS EN3 report ✓ 2040 IS  
 (T) 2200 750 E Irvington (CP) 6248 35432 ✓  
 2204 A/S 2217/2222 VAN 2253<sup>1/2</sup>  
 2308 2800 S Mission (CP) 5743 35439  
 2315 A/S 2353<sup>1/2</sup>  
 0003 2600 S K. nu (needleless) 5749 35443  
 0009 A/S 0015<sup>1/2</sup>  
 (T) 0242 1551 E Benson (CP) 5949 35457 ✓  
 0248 A/S 0303/0309 KCH 0345<sup>1/2</sup>  
 0322/97 FRIDAY "B" 8825<sup>1/2</sup>  
 CARPENTER DIZAINS  
 0700 SHIFT D & "A" SHIFT, DRUGS ✓, KEYS ✓, TRUCK ✓  
 (T) 0809 3131 S. CANTON CLUB (RED STRUCK) 5753 #35475 ✓  
 O/S 0815 TR 0831 AR 0847 1/S 0934  
 (T) 1439 115 W PALMDALE (HEAT) 5946, #35523 ✓  
 O/S 1443 TR 1452 AR 1520 1/S 1547  
 1631 839 W CONGRESS (SYNCOPE) 5345 #35530 ✓  
 O/S 1636 TR 1645 AR 1649 1/S 1716  
 1754 3419 S CLARK (DIABETIC) 5846 #35543 ✓  
 O/S 1803 TR — 1/S 1829 ✓  
 (T) 2057 1956 W. Chardonway (Seizure) #35568  
 2102 A/S 2205<sup>1/2</sup>  
 (T) 2227 829 W. 29 (Injured) #35578  
 2233 A/S 0001<sup>1/2</sup>  
 0602 5770 S. 12 (canx. per Dispatch) #35609  
 0605<sup>1/2</sup>

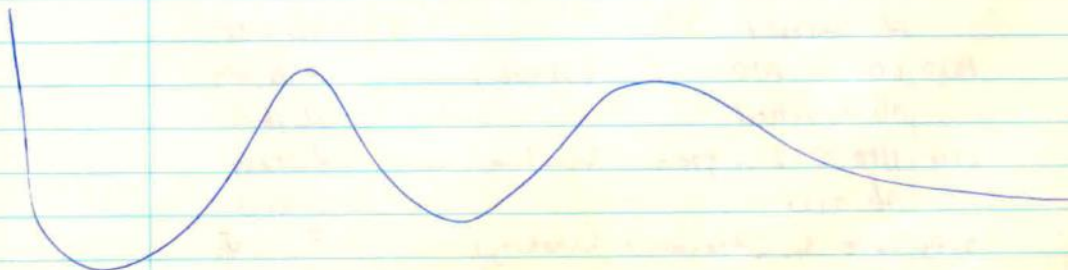



8/23/97 "A"

8825 I/S

8814 E/R

Benson / Wygal Rodriguez - 2 day vac

0700 shift exchange with B

0730 equipment check - drugs &amp; keys OK

0800 P/E

0930 line-up

1017 1225 E 30th (E-10) (needless) 5648 35673

1024 A/S

1032 I/S

1100 PM equipment inventory - 8825 &amp; 8814

1137 4840 S Calle Pamplona (diabetic) 6149 35643 ✓

1141 A/S

1209 I/S

① 1423 2609 E menor (O.D.) 5652 35668 ✓

1432 A/S 1502/1513 UMC 1603 I/S

2004 5101 S Jasmine (E-10) (needless) 6251 35706

2010 A/S

2014 I/S

① 2129 3536 S mission (CP) 5842 35714 ✓

2136 A/S 2149/2159 SMH 2227 I/S

2232 3900 S Alvernon (motorcycle struck) 5844 35723 ✓

2237 A/S

2259 I/S

0009 3640 S 16th (chem. spill) 5845 35733 ✓

0014 A/S

0109 I/S

① 0347 1171 W miracle m.l. (asthma) 4644 35745 ✓

0401 A/S 0408/0417 SMH 0448 I/S

8/24/97

"B"

8825 I/S

Greene / Choate

0700 shift Δ w/ A

0730 Truck ✓ keys ✓ box ✓

① 0814 4410 S. Park (S.O.B.) #35755

A/S 0814

I/S 912

1:52 10,000 S. Wilmot (uncon.) #35792

A/S cancelled

I/S 1105

1630 600 W. ATO (Sleeper) #35804

A/S cancelled

I/S 1640

2114 1150 E Irvington (choking) #35844

A/S 2123

I/S 2123

2144 2640 S. Cottonwood (choking) #35846

A/S cancelled

I/S 2153

8/24/91 cont

2236 600 W. 29 (SEIZURES) #35852  
 A/S 2241 I/S 2245  
 0153 704 W. 42 (ETOH) #35864  
 A/S 0159 I/S 0112

MONDAY

08-25-97

"A"

Rodriguez/Benson

8825 I/S 8814 I/R

0700 SHIFT EXCHANGE - 'B' SHIFT

0715 TRUCK, Bldg. Equip ✓

0800 LINE-UP

0834 1100 W. AJO (SICK PERSON - 5844) 35885 ✓

0839 A/S ENH REP 0859 I/S

① 1037 1400 W. VALENCIA (SYNCOPE - 6543) 35897 ✓

1045 A/S 1111/1135 UMC 1209 I/S

1245 1302 W. AJO #48 (SICK PERSON - 5844) 35912 ✓

1251 A/S 1323 I/S

① 1351 325 E. PENNSYLVANIA (SEIZURE - 5947) 35918 ✓

1353 A/S 1409/1428 NMT 1459 I/S

① 1614 725 S. TUCSON (STROKE - 5952) 35948 ✓

1621 A/S 1639/1650 VA 1722 I/S

① 1838 700 E. 39<sup>th</sup> (BEE STING - 5948) 35962 ✓

1842 A/S 1853/1916 UMC 2001 I/S

2005 7640 E. ADAMS DR. (SEIZURE - 4965) 35985 ✓

2014 A/S LT-16 REP 2035 I/S

① 2112 1101 W. COLUMBIA (SEIZURE - 5944) 35994 ✓

2117 A/S 2126/2134 UMC 2256 I/S

2318 5290 S. PARK #1104 (ABAPIN - 6248) 36006 ✓

2324 A/S 2343 I/S

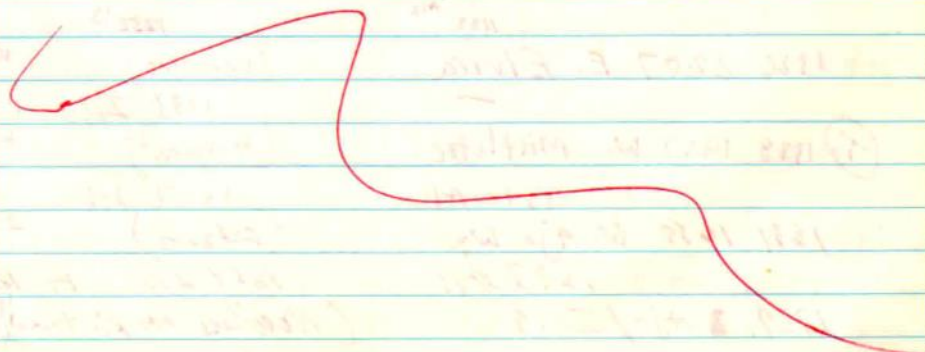



BARZAR, J. (19805) Tu. 8.26.97 "C" 8825 1/2  
McDonough, P. (31219) PENDERGLASS - (ISL, IV) 8814 1/2

0700 SHIFT Δ = 'A'; DRUG BOX, MEYS, ROOMS OKAY.

0915 PE - TRUCK/EQUIPMENT CHECK.

0854 1217 E MILTON (SICK: 6448) \*36034 E14 ✓

0905 A/S CANCELLED BY E14 0921 1/2

0941 1240 W AJO APT 290 (SICK: 5844) \*36038 E18 ✓

0949 A/S CANCELLED BY E18 0952 1/2

1204 1650 W. VALENCIA (CHEST PAIN 6543) #36050

1214 A/S ENL-14 Report 1226 1/2 ✓

1252 5284 S.17 (SICK PERSON 6245) #36059

1258 A/S ENL-18 Report 1317 1/2 ✓

(A) 1354 10000 S. Wilmet (DIRECT ADMISSION 7561) #36065 ✓

1408 A/S 1422 (t) 1446 (A) 1507 1/2 ✓

1518 29 W. PENNSYLVANIA (WELFARE CHECK) #36082 ✓

1521 A/S 1528 1/2

(T) 1529 4900 S. 6th (U/A UPGRADE 6247) #36079 ✓

1534 A/S 1540 (t) 1558 (A) 1635 1/2

1950 200 E. BENSON HWY (SICK PERSON 5747) #36121

1955 A/S 2004 1/2 ✓

(T) 0449 1155 W IRVINGTON (C-SANE: 6244) #36161 ✓

0459 A/S 0508 → SM 0519 @ SM 055 1/2

Wednesday Aug 27, 1997 "A" I/S 8825

D. Dorame #32237 J. Miller 19798 (E.U) I/X-884

0830 I/S Equip ✓ Unit/5th Maint

0859 273 W. Calle antonia (Abd. Pain) #36175

0907 A/S 0921 1/2

(T) 1003 418 W. Calle Garcia (CP) #36187

1014 A/S 1118 1/2

(T) 1119 3033 S. 6 (Suicide Attempt) #36195

1123 A/S 1222 1/2

1326 2207 E. Elvira (Seizure) #36211

1333 I/S CK E-14

(T) 1339 1932 W. Mistletoe (Angine?) #36214

1344 A/S 1607 I/S Tme

1631 1655 W. Ajo Wy. (Seizure) #36239

1677 A/S 1654 I/S Pt. Refusal

1729 Ajo/I-19 (Needles NO Pt. found) #36247

1736 I/S

8-27-97 "A" Cont

1910 D. Benson to Duty - D. Dorane - off

① 1954 2043 S Amiso (canceled) 5651 36261 ✓  
 2001 A/S 2015/2029 2148 I/S

BARZAR, J. (19805) TH 8.28.97 "C" 8825 1/2  
 McDONOUGH, P. (31279) PENDERGRASS - (2DAY VL) 8814 1/2

0700 SHIFT Δ E 'A'; DRUG BOX, KEYS, RADIOS OKAY

0715 TRUCK/EQUIPMENT/STN CHECK &amp; MAINT.

0800 PE

0816 2500 E AJO (GAS LEAK: 5952) #36320 E10 ✓

0824 A/S CANCELLED BY E10 0826 1/2

0827 O.S. FOR C.E. CLASS @ ACADEMY.

1557 2001 W. STARR PASS (CNX BY Eng 2) 5542

1606 A/S

1607 F/S

36376 ✓

2108 3418 S. 6TH (THINK FIRE. FIRE ALARM) 5858

2112 A/S

CNX by Command. 2127 F/S

36413 ✓

8/29/97 "A" 8825 I/S  
 Benson Rodriguez

0700 shift exchange with "C"

0730 equipment check - drugs &amp; keys OK

0800 PE

0817 O/S for city Court subpoena

0902 I/S

① 0948 6250 S Commercial (sick pain) 6543 36460 ✓

0958 A/S 1016/1031 SMH 1117 I/S

1221 949 W medina (headache) 6645 36495 ✓

1232 A/S

1248 I/S

1606 828 W wedwick (headache) 6345 36527

1613 A/S

1636 I/S

① 2341 5947 S 5th (SUB) 5947 36588 ✓

2346 A/S 0007/0018 SMH 0104 I/S



08/30/97

BARZAK  
PENSACOLA

'C'

0700 shift chg. c 'A'

0730 DRUG BTR, KEYS, O.K.

0800 DRILL AT POWER FOR TRT

1239 4771 S. CALLE MORA (P. ADGNC) 6449

1245<sup>46</sup>1306<sup>46</sup>

36650

1612 1502 W. AGO (P. chilo) 5845

1619<sup>45</sup>1632<sup>46</sup>

36697

8/31/97

0645<sup>46</sup>

0700 INFO ex with 'C'

8820<sup>45</sup>

NO RECORD

DRUGS KEYS OK

0650 429 W 44

(J. H. H. H.)

# 36769 ✓

(T)

A/S 0655

S11

T 015

5846

FS 0812

0855

171 W CALLE EVELINA

# 36783 ✓

(T)

A/S 0802

S12

T 16

(F. H. H. H.)

FS 1004

2220

4332 S 5

CAM

# 36855 ✓

CAM

FS 2221

2221

1001 E BENSON

(MAN DOWN)

# 36800 ✓

A/S 2223

S24

5848

FS 2247

2305

6161 S PARK

(HEADACHE)

# 36860

A/S 2312

S27

6548

FS 2331

0141

1514 E LIVINGTON

(HYPERMENT)

# 36882

A/S 0146

S16

6249

FS 0204

8825 I/s

09/01/97  
C'BARBAR  
PENDERGRASS

8814 I/s

0700 Shift chng. E 'B'

0730 Drug Box, Keys, O.k.

0749 1937 W. Missleire (canx E-15) 5642

0800 P.E.

0759 I/s

36902

1201 4405 S. 6<sup>th</sup> (UNCONCIOUS PERSON) 5947

1204 I/s 1215 U 1220 (A) 1301 I/s

36927

1439 3320 S. CUNDY (SICKIE) 5846

1444 I/s

1505 I/s

36942

1624 3600 S. 6<sup>th</sup> (SICKIE) 5847

1627 I/s

1635 I/s

36954

1911 1934 E 31<sup>st</sup> (FIRE TRUCK) 5651

1916 I/s

1916 I/s

36972

2240 3800 S. KING (CNX PM 21) 5349

0000 I/s

2242 I/s

36990

TUESDAY SEPTEMBER 2, 1997 "B"

Choate / Dorame

8825 I/s

0700 Shift A ; Drug box + Keys + radios ok

0730 Truck + Equip. check

0800 P.T.

⑦ 0940 1940 E. Bantam (Rectal Bleed) #37043  
0948 A/s 1041 I/s⑦ 1125 1200 S. Alvernon (MVA) #37060  
1132 A/s 1302 I/s1538 941 W. Bocina (Fire/Canx) #37101  
canx. 1545 I/s⑦ 1613 6701 S. Wilmot (Motor Bike Accd.) #37106  
1624 A/s 1730 I/s1803 1773 W. Calle La Paz (Sick Baby) #37121  
1808 A/s 1822 I/s1931 4560 S. 6 (Smoke in Bldg.) #37131  
1936 A/s 1942 I/s⑦ 2321 1881 E. Irvington (MI) #37150  
2327 A/s 0029 I/s0437 801 W. Sandy (Code 96) #37165  
0443 A/s 0452 I/s



470

8825<sup>1/2</sup>

09/03/97

-C1

BACAL  
PENDEXAS

0700 Shift chng. to 'B'

0730 DRUG Bz, lcrs, o-k.

0800 P.E.

0805 2054 E. GINTRE (sickie) 6551

0813<sup>1/2</sup>0840<sup>1/2</sup>

37176'

0943 2102 E. 32<sup>nd</sup> (900) 56510950<sup>1/2</sup>1015<sup>1/2</sup>

37182'

1204 2385 S. AUMER (sickie) 5651

1209<sup>1/2</sup>1220<sup>1/2</sup>

37202'

1326 1301 E. DREXEL (cant-c/u) 6349

1328<sup>1/2</sup>

37212'

1647 0 E. 2<sup>nd</sup> (cane-70) 57471651<sup>1/2</sup>1700<sup>1/2</sup>

37234'

① 1805 3640 S. 16<sup>th</sup> (ASSAULT) 58451808<sup>1/2</sup>1810<sup>1/2</sup>

37242'

2147 4501 S.6 (PT RETIAL) 6147

2150<sup>1/2</sup>2202<sup>1/2</sup>

37276

2322 214 W. Columbia (OVERDOSE) 5946

2326<sup>1/2</sup>2359<sup>1/2</sup>

37283

0039 214 W. Columbia (OVERDOSE) 5946

0042<sup>1/2</sup>0053<sup>1/2</sup>

37287

0355 1150 E IRVINGTON (Eng 10 Report) 6248

0401<sup>1/2</sup>0408<sup>1/2</sup>

37298

8825<sup>1/2</sup>

9/4/97

NO RESERVE

CHORATE

DORAME

GREENE 2<sup>nd</sup> VAC

0700 DRUG Exchange with "C"

DRUGS &amp; KEY OK

0730 EQUIP OK

1110 5411 S CAMINO SECO (d/r)

# 37334 ✓

① 1115 5411 S T15 5848

# 1238

1325 3601 S 6<sup>th</sup> (supercat)

# 37354 ✓

② 1329 512 T02 5847

# 1407

9/4/97 cont -

1642 4900 S I/I  
CANYCANY #37390 ✓  
#31650

9-5-97

FRIDAY

"A"

Rodriguez/Wyatt

8825 I/s

Benson S/L 24He.

0700 SHIFT EXCHANGE = 'B' SHIFT

0715 TRUCK, Drug, Equip ✓

0800 PE.

0745 4700 S. KINO (MAN DOWN - 6149)

#37453 ✓

NO PT FOUND - ENIG REPORT

0800 I/s

0930 LINE-UP

⑦ 1129 8901 S. WILMONT (CARAINE - 7362)

#37478 ✓

1141 A/s

1153/1209 SMH

1250 I/s

1455 225 E. PENNSYLVANIA (S.O.B. - 5947)

#37505 ✓

1458 A/s

NO MED PROBL.

1501 I/s

1606 1240 W AJO (SEIZURE - 5844)

#37516 ✓

1631 AS

1631/1643 KH

1716 IS

1723 3500 S 16 AV (SHOOTING - 900 15045)

#37531 ✓

1728 AS MU

1744 IS

1858 o/s - 8825 SEVERE VIBRATION 35-45 MPH

2045 I/s - 8813

⑦ 2056 6802 S. 6th (MVA - 6647)

#37556 ✓

2104 A/s

2115/2141 TMC

2224 I/s

⑦ 0106 3400 S. CONTRACTORS WAY (MVA - 5854)

#37585 ✓

0114 A/s

0124/0131 TMC

0310 I/s

0553 5801 S. 12th (MVA - 6446)

#37601 ✓

0601 A/s

0633 I/s

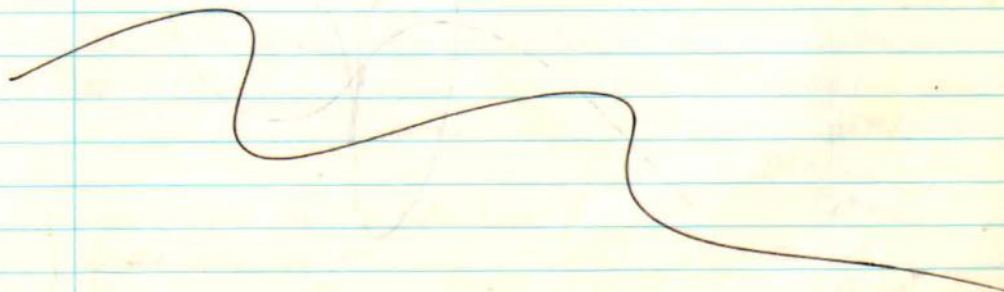



Saturday September 6, 1997 "B"  
 Dorame / Backherms

8813 1/5 cheat  
 8825 1/5 Green

0700 Shift  $\Delta$ ; Drug box + Keys + radios ok

0730 Truck + Equip. check

0800 Line up / Station maint.

1114 3800 S. Mission (MVA; Opt. found) #37617

1125 A/S

1135 1/5

1343 1302 W. AJO (Abd. Pain) #37646

1350 A/S

1422 1/5

1429 8813 0/5 to maint.; Truck  $\Delta$

1513 8815 1/5

⑦ 1545 314 E. Benson (O.D.) #37663

1548 A/S

1642 1/5

1642 841 W. Calle Bocina (Sick) #37673

canx. per EN-14

1648 1/5

1706 841 W. Calle Bocina (Sick) #37675

canx. XL per EN-14

1707 1/5

⑦ 2025 44<sup>th</sup> St. + 6<sup>th</sup> Ave. (Abd. Pain) #37697

A/S 2032

2050-2104 UMC

1/5 2138

⑦ 2321 4900 S. 7<sup>th</sup> Ave (MVA - CAR INTO POLE) #37713

A/S 2325

2335-2351 UMC

1/5 0037

⑦ 0104 500 W. 44 (Code 70) #37725

0110 A/S

0211 1/5

0551 100 W. President (Sleeping) #37757

canx. A/S

0556 1/5

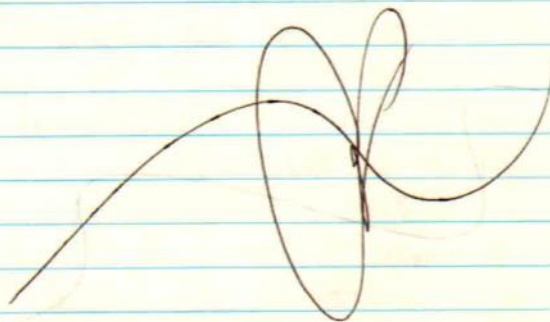

881501r

09/07/97

'A'

Peyderman et al.  
Peyderman  
Peyderman

0700 Shift chng. i 'A'.  
 0730 Drug Box, keys c-k.  
 0800 O.S. Fire training  
 0830 E.S.

1152 1800 W. Ago (Ann Acc.) 5842  
 1158 A/S 1214 I/S 37289 ✓  
 1807 123 W. Kentucky (Conn. Pat.) 6146  
 1812 A/S 1820 I/S 37830 ✓  
 (T) 1823 200 E. Benson (Nose Bleed.) 5747  
 1830 A/S 1831 I/S 1837 A/S 1859 I/S 37829 ✓  
 2016 3546 S. 9th (Hyperventilation) 5846  
 2021 A/S 2028 I/S 37850 ✓  
 (T) 0027 932 W. Michigan (Cave-Nearst) 5945  
 0033 A/S 0049/0057 Rct 1158 I/S 37872 ✓  
 0217 500 E. Michigan (Case-70) 6147  
 0221 A/S 0225 I/S 37877 ✓  
 0600 190 E. Camilla (Cant-E-1) 5653  
 0612 I/S 37880 ✓

## MONDAY September 8, 1997 "B"

Dorame/Rodriguez, M. (stand-by)

88151's

Greene/Choate (1100 hrs)

choate/Green vac

0700 Shift A; Drugbox + Keys + radios ok

0730 Truck Equip. check

(T) 0832 3031 S. 6 (00) #37899  
 0836 A/S 0939 I/S  
 (T) 1110 1902 E 22 (mut) #37929  
 A/S 1119 I/S 1112  
 1100 2601 S 16th (Fill) #37978  
 A/S 1704 I/S 1718  
 1840 3311 S. Placita San Marcos (headache) #37991  
 A/S 1847 I/S 1851  
 (T) 1955 3800 S. 6 (code) #37997  
 A/S 2008 I/S 2120  
 2226 9911 E. Arroyo San Bernardo (c/p) #38011  
 A/S cancelled enroute I/S 2233  
 (T) 2310 5041 S. Greenway (S/p/p) #38015  
 A/S 2315 I/S 0010



474

9/9/97 "A"

8825 1/5

8814 1/2 R

Penson/Rodriguez

0700 shift exchange with "B"

(T) 0708 3662 S 16th (sick) 5845 38034 ✓

0715 W/S 0731/0741 Smt 0842 1/5

0900 equipment check - drugs &amp; keys - ok

0930 ~~8~~ line-up

1207 4840 S. Cade Rampart (Diabetic - 6144) 38061 ✓

1212 A/S

1239 1/5

1724 4501 S. 6th (code-70 - 6147) 38109 ✓

1728 A/S

FNU-Rep

1757 1/5

1848 550 W. 130 (Public Assist - 5846) 38122 ✓

1851 A/S

1921 1/5

(T) 2043 4545 S. Mission (0.0 - 6142) 38141 ✓

2050 A/S

2100/2113 Smt

2154 1/5

(T) 0648 1000 E Silverlake (MVA) 5648 38177 ✓

0653 A/S 0706/0722 MC 0717 1/5

WEDNESDAY 9.10.97 "C"

8825 1/5

McDonough/Stefanovich

8814 → PM 16

0800 INFO EXCHANGE "A" D.B, Keys, Radius ✓

✓ 1015 901 S. 8th Av. (C/P) 38200 ✓

(T) 1023 A/S 1150 1SR

✓ 1647 3800 S. I-19 (No Pt.) 38262 ✓

1657 1SR

✓ 1701 673 W. 40th (SOB.) 38264 ✓

(T) 1705 A/S 1830 1SR

✓ 0406 1224 S. Silverlake (Diabetic 5648) 38322

0413

0454

✓ 0459 2305 E. Highland Free 38328

CMT

0505

✓ 0514 4709 S 7th (Anxiety) 38329

0518

0536

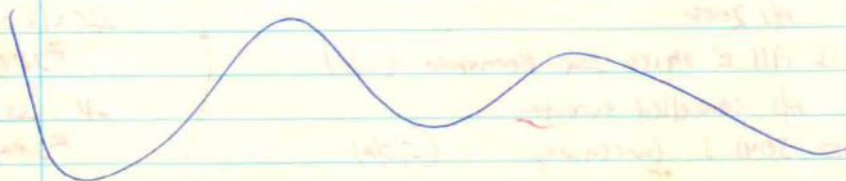

9-11-97 "A"

8825 F/S

Benson / Scionti

Rodriguez 2 day vac

0700 shift exchange with "C"

0800 PE

0835 3430 E 36 (injured person) 5753 38339

0842 A/S

0849 F/S

0930 briefing

1000 equipment check - drugs &amp; keys - o.k.

1034 10000 S Wilmet (diabetic) 7541 38350 ✓

1049 A/S

1141 F/S

1251 101 W 44th (needles) 5846 38362

1254 A/S

1258 F/S

(T) 1458 4700 S. King (mva) 6149 38384 ✓

1501 A/S

1524 / 1538 UMC

1615 F/S

1901 2343 E. 20th ST. (ABDOMINAL) 5451 # 38423 603

A/S 1908

TELEMETRY TMC

116 1930

2058 2300 E. CAMERON VI. (ETOH) 5791 # 38438 ✓

A/S 2103

TELEMETRY KCH X2

115 2151

2157 2341 E. CAMERON VI. (ETOH) 5751 # 38447 ✓

A/S 2159

TELEMETRY KCH

115 2218

0516 2040 E Silvana (fall) 5651 38469 ✓

0524 A/S

0604 F/S

FRIDAY

9.12.97

"C"

8825 F/S

McDONOUGH / STEFANOVICH

BENSON E.D. X2 HRS  
BARRAZA / PENNERGRASS

0730 INFO EXCHANGE E "A" D.B., KEYS, RADIOS OK

0753 419 W. 40th (DIABETIC) 5746 38483 ✓

0800 A/S

0817 ISR

0854 797 E ASD (INJURED OR) 38489 ✓

(T) 0856 A/S

0936 ISR

1000 STEFANOVICH TO DUTY

1222 2134 E. GRANITO VISTA (PASS. TIA) 38514 ✓

(T) 1230 A/S

1358 ISR

1410 1780 W. ANKLAM (C/P) INJURED 38522 ✓

1413 A/S

1448 ISR

1457 265 S Church (NECK PAIN) 38532 ✓

1503 A/S

1534 ISR

1831 3754 S. 16th AV. (SLEEPING OR) 38565 ✓

1836 A/S

1853 ISR



|                                    |                                                |               |         |
|------------------------------------|------------------------------------------------|---------------|---------|
| 2024                               | 1635 W. AJO                                    | (MURKIN) #118 | 38582 ✓ |
|                                    | 2032 A/S                                       | 2047 ISR      |         |
| 2325                               | 732 W. BARRIN                                  | (SICK)        | 38602 ✓ |
| (T)                                | 2336 A/S                                       | 0133 ISR      |         |
| SATURDAY 9/13/97 "A" 8825 1/5      |                                                |               |         |
| SCIENTI/BENSON (RODRIGUEZ 2DAY MC) |                                                |               |         |
| 0700                               | SHIFT EXCHANGE w/ "C": DRUGS, KEYS, RADIOS ✓   |               |         |
| 0938                               | 3602 S. 6TH AVE (SICK) 5847                    | #3866         |         |
| (T)                                | ALS 0941 0948 SMH 0957                         | 1/5 1040      |         |
| 1236                               | 1240 W. AJO WAY (ASSAULT) 5844                 | #3868         |         |
|                                    | ALS 1240 TELEMETRY LCH                         | 1/5 1253      |         |
| 1806                               | 1120 E. IRVINGTOWN (stabbing) 6248             | 38727         |         |
|                                    | 1811 A/S                                       | 1822 1/5      |         |
| 1943                               | 801 C AJO (LT-20 Chem. spill) 5848             | 38768         |         |
|                                    | 1945 A/S                                       | 1957 1/5      |         |
| (T) 1957                           | 6200 S. I-19 (MVA) 6243                        | 38771 ✓       |         |
|                                    | 2005 A/S 2023/2039 UMC                         | 2129 1/5      |         |
| 0301                               | 1700 E. I-10 (MVA) 5949                        | #38830        |         |
| (T)                                | 0305 A/S 0316 UMC 0325                         | 1/5 0359      |         |
| Sunday 9/14/97 E: 8825             |                                                |               |         |
| McDonough/Stefanovich              |                                                |               |         |
| 0730                               | Shift Exchange - Drugs, equip, keys radio - OK |               |         |
| ✓ 1024                             | 960 S. I-10 (choking)                          | 38861         |         |
|                                    | CAL 1025                                       |               |         |
| ✓ 1222                             | 4900 S. Park (injury: 6248)                    | 38870         |         |
|                                    | CAL 6248 1203                                  |               |         |
| (T) 1641                           | 3507 S. 8th (sto 4: 5846)                      | 38895         |         |
|                                    | 1647 1652/1703 1740                            |               |         |
| ✓ 1704                             | 1357 S. Milton (choking)                       | 38908         |         |
|                                    | CAL 1714 1809                                  |               |         |
| ✓ 1848                             | 803 W. Lincoln (choking: 5946)                 | 38916         |         |
|                                    | 1851 1858                                      |               |         |
| (T) 1907                           | 3601 S. 16th (fainting: 5845)                  | 38875         |         |
|                                    | 1312 1330/1343 1433                            |               |         |
| (T) 1957                           | 1200 S. Mission (radio: 5543)                  | 38925         |         |
|                                    | 2004 2014/2047 2205                            |               |         |
| ✓ 1940                             | 3926 S. 16 (CIP)                               | 38968         |         |
|                                    | 0946 506/0517 0556                             |               |         |

9/15/97 "B"

8825  $\frac{1}{3}$   
No Reserve

0700 Info Exp with "C"  
Drugs Keys OK

0730 Equip ✓ OK

0806 880 E BENSON Hwy (suck) #38981 ✓  
N/S 0809 507 5848  $\frac{1}{3}$  0816

0905 4004 S PARK (Ab pma) #38987 ✓  
N/S 0909 507 T25 5948  $\frac{1}{3}$  1036

① 1044 824 E 18 CANY By LT09 #39005 ✓  
CANY By LT09  $\frac{1}{3}$  1106

1116 625 W A20 (code 90) #39008 ✓  
N/S 1119 paper By CN10  $\frac{1}{3}$  1129

1500 214 W PALMDALE (suck) #39043 ✓  
① N/S 1504 524 T24 5946  $\frac{1}{3}$  1614

1632 4700 E GOLF LINKS (mJA) #39057 ✓  
① N/S 1633 510 T15 5857  $\frac{1}{3}$  1723

2042 907 E 33 (ityparvent) #39091 ✓  
CANY By LT10  $\frac{1}{3}$  2055

2156 3531 S 8<sup>th</sup> (fewer) #39099 ✓  
① N/S 2200 516 T22 5846  $\frac{1}{3}$  2253

0050 520 W LINCOLN (SOB) #39115 ✓  
① N/S 0057 517 T10 5946  $\frac{1}{3}$  0051

0241 407 E President (fewer) #39122 ✓  
N/S CANY By LT10  $\frac{1}{3}$  0250

0639 10000 S WILMONT (code) #39134 ✓  
① N/S 0654 526 T20 7561  $\frac{1}{3}$  0832



8825<sup>1/2</sup>r

09/16/97

BAREAK

TENDERLEADS

0700 shift chm. i 'B'

0730 Dev. Bot, Keys, O.K.

0800 P.E.

0919 3642 E. 32nd

(CMT E-11) 5654

0930<sup>1/2</sup>r0936<sup>1/2</sup>r

39155'

0956 1980 S. CERRA

(SICKLE) 5639

1009<sup>1/2</sup>r1043<sup>1/2</sup>r

39162'

1047 1726 W. Altopulco

(SICKLE) 5843

1051<sup>1/2</sup>r1109<sup>1/2</sup>r

39173'

1131 2118 E. Hiloalco Jr.

(SICKLE) 5851

1137<sup>1/2</sup>r1139<sup>1/2</sup>r

39184'

1255 130 W. Michigan

(CHOKING)

1300<sup>1/2</sup>r1307<sup>1/2</sup>r

39191'

(T) 1358 220 W. Ohio

(CHILD BIRTH)

1403<sup>1/2</sup>r1415<sup>1/2</sup>r1420<sup>1/2</sup>r1430<sup>1/2</sup>r

39204'

1450 553 E. GRANT

(SICKLE) 4747

1501<sup>1/2</sup>r1537<sup>1/2</sup>r

39210'

1546 202 W. LAGUNA

(HYPERVENT) 4646

1542<sup>1/2</sup>r1557<sup>1/2</sup>r

39219'

1844 3601 S. 6th

(CODE 70) 5847

1846<sup>1/2</sup>r1856<sup>1/2</sup>r

39248'

(T) 0019 550 W. Azo

(STABBING) 5846

0023<sup>1/2</sup>r0036<sup>1/2</sup>r0103<sup>1/2</sup>r0142<sup>1/2</sup>r

39284'

9/17/97  
Greene  
choate  
8825 I/s  
"B"  
0700 Shift Δ w/ c  
0800 work-out  
0930 line-up  
1000 o/s for C.E.  
1200 I/s  
1330 Fuel 26.1 Gal  
⑦ 1543 1120 E Ganley (CHF) #39372  
A/s 1549 I/s 1557  
⑦ 2053 3802 S. 6<sup>th</sup> (O.D.) #39419  
A/s 2057 I/s 2116  
⑦ 2136 1300 W. Valencia (Fall) #39422  
A/s 2147 I/s 2346  
⑦ 0322 1925 W. 36 (Diabetic) #39446  
A/s 0321 I/s 0422  
0542 820 W. Pennsylvania (Diabetic) #39451  
A/s 0454 I/s 0512

C 9-18-97 BARZAR/Pendergrass  
0707 1919 W. DONNY BROOK (CHEST PAIN) 5742  
0715 A/s ENG 15 REPORT 0732 I/s 39456  
0800 Info Exchange; physical fitness  
0850 Out of SERVICE AED TRAINING AND TRUCK change over.  
1205 IN SERVICE  
1314 850 S. KING (minor Auto Acc) 5949  
1321 A/s ENG 10 REPORT 1349 I/s 39493  
1748 1711 W. AJO (Dog Bite) 5943  
1754 A/s ENG 18 REPORT over 1755 I/s 39524  
1832 5250 S. Campbell (Sick PERSON) 6249  
1838 A/s 1841 I/s 39533  
2251 748 E. BANTAM (Cnx in House) 6348  
6006 A/s 2252 I/s 39565  
0502 1421 E BENSON (DIFFICULTY BREATHING) 5949  
0506 A/s 0543 T 0558 A 0636 I/s 39593



7/19/97

"B"

881475  
88258 PM

GRUENE

CITATE

0700

INFO exp with "C"

Drugs &amp; Keys OK

0730

Equip check ✓

0927

940 W COVENTRY

C/P

# 39618 ✓

①

A/S 0940 S08 +19

6745

# 1045

1412

310 E BENSON

# 39658 ✓

①

A/S 1416 S12 +09

5747

# 105

1812

544 W VALENCIA

N/A

# 39658 ✓

①

A/S 1822 S09 +19

6546

# 118

2050

4751 S WARREN

(Hyper vent)

# 39728 ✓

A/S 2054 Paper by Lt10

# 2113

2114

5680 S CAMPBELL

(Diabetic)

# 39732 ✓

A/S 2117 S52

6349

# 2149

2151

238 E LINCOLN

C/P

# 39738

A/S 2155 S18

5942

# 2213

0023

3530 S6

(C/P)

# 39761 ✓

①

A/S 0027 S09 +11

5847

# 0110

0158

1451 W A50

(Leaving)

# 39774 ✓

①

A/S 0205 S08 +14

5943

# 0300

0511

802 W MACARTHUR

(Sink)

# 39780 ✓

①

A/S 0518 S11 +09

6145

# 0611

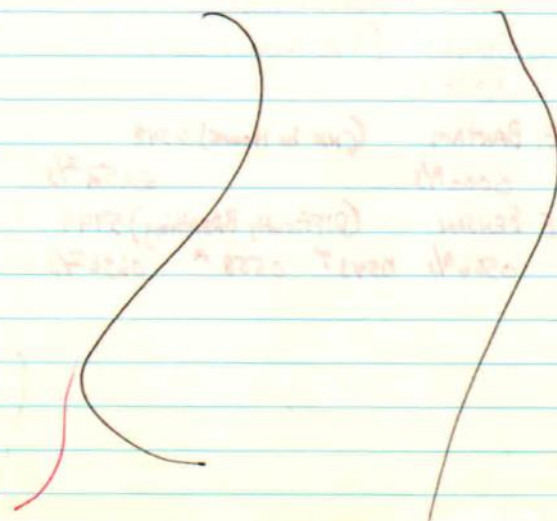

SATURDAY

09-20-97

"A"

Rodriguez

5825 I/S

Benson

8814 I/R

0700 SHIFT EXCHANGE TO 'B' SHIFT

0715 TRUCK, DRUG, EQUIP ✓

0800 P.E.

0742 6831 S. W. MOT (MVA - 6662) 39787 ✓

OK FOR LOSER UNIT 0745 I/S

① 0820 232 W. TENNESSEE (LOC - CVA - 6146) 39791 ✓

0825 A/S 0839/0852 S/M 0844 I/S

① 1239 801 E. ASO (MVA - 5848) 39817 ✓

1241 A/S 1256/1311 S/M 1404 I/S

2133 219 E. LINCOLN (CHOKING - 5947) 39893 ✓

2136 A/S LT-10 REPORT 2152 I/S

2211 O/S - TIRE REPAIR

2357 I/S

0117 5061 S. 1<sup>st</sup> (POLE FIRE - 6248) 39932 ✓

0123 A/S ON SCENE 0124 I/S

① 0216 133 W. CALLE Margarita (SICK PERSON - 6546) 39940 ✓

0225 A/S 0246/0300 S/M 0327 I/S

0526 2101 S. Amigo (SYNCOPE - 5851) 39967 ✓

0533 A/S LT-10 REPORT 0555 I/S

0354 3131 S. COURT LUB - TO OPEN GATE FOR TPD - (LOCKED INSIDE)



B" Sunday

#40017

9/21/97

Greene/Choate

0700 Shift Δ w/ A

0730 Truck ✓ Drugs ✓ Keys ✓

0800 line-up

0830 Workout

1444 1150 E Irvington (seizures) #40017

A/S 1448

I/S 1457

1707 1326 E Benson Hwy (police arrest) #40037

A/S 1709

I/S 1714

1805 4975 S. Liberty (c/p)

#40044

A/S cancelled

I/S 1806

1811 6340 S. Santa Clara (O.D.)

#40045

A/S 1818

I/S 1840

(T) 1905 325 E Fairground (Vertigo)

#40050

A/S 1853

I/S 1907

2013 2627 S Kramer (Hyperu.)

#40063

A/S 2021

I/S 2028

(T) 2103 551 W. ASO (ETOH)

#40062

A/S

I/S

(T) 0043 4670 S. Stewart (Pug.)

#40063

A/S 0051

I/S 0059

0223 5500 E Las Realas (seizures)

#40069

A/S cancelled enroute

I/S 0223

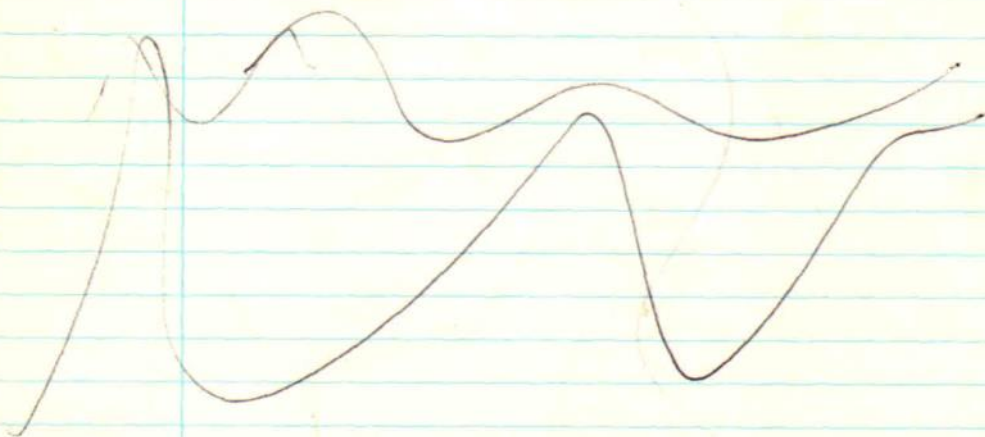

9/24/97 "A"

8825  $\frac{F}{S}$   
8814  $\frac{F}{R}$ 0700 Benson/Rodriguez  
shift exchange with "B"

0710 1300 E 31 (mvm) 5649 40104 ✓

0716 A/S 0804  $\frac{F}{S}$ 

0925 3440 E Britannia (CP) 6553 40122 ✓

0936 A/S 0957  $\frac{F}{S}$ 

0957 D/S at academy for A.E.D. class

1126  $\frac{F}{S}$ 

1142 10000 S Wilmet (CANX) 7561 40134 ✓

1145  $\frac{F}{S}$ 

1145 equipment check - dings &amp; keys ~0.1C.

1357 3355 S 6th (CP) 5747 40153 ✓

① 1400 A/S 1422/1449 TMC 1523  $\frac{F}{S}$ 

1639 2114 S Hemlock (DB) 5653 40175 ✓

① 1649 A/S 1703/1727 TMC 1802  $\frac{F}{S}$ 1842 1402 W. 120  $\frac{F}{S}$  (CODE-900-5843) 40197 ✓

1848 A/S

1908  $\frac{F}{S}$ 2047 550 W 120  $\frac{F}{S}$  (CP-5846) 40215 ✓

2050 A/S

NO A FOUND

2057  $\frac{F}{S}$ 

2210 3326 S 9th (GSW) 5746 40225 ✓

① 2214 A/S 2226/2240 UMC 2331  $\frac{F}{S}$ 

0341 4935 S Cherry (Resp) 6249 40246 ✓

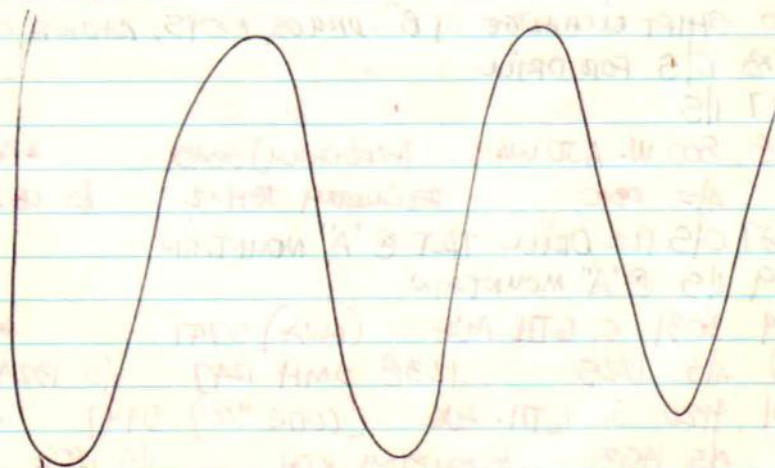
① 0346 A/S 0416/0436 TMC 0518  $\frac{F}{S}$ 



9/23/97

"B"

8825 JS

GREENE CHATE

NO RESERVE

0700 INFO Ep with "A"

Drugs keys OK

0730 EQUIP OK

1023 750 E IRVINGTON (SICK)

#40270 ✓

M/S 1027 PAPERBY LTIO

JS 1042

1244 3710 S PARC

(SICK)

#40288 ✓

M/S 1248 SIO

JS 1308

1341 801 E A20

(SICK)

#40292 ✓

M/S 1341 S26

5849

JS 1407

1705 2918 E COCONINO

(FALL)

#40316 ✓

⑦

⑦ M/S 1710

SIO

T 17

5752

#40318 JS 1759

1827 3812 S 12

(CAMP)

#40331 ✓

CAMP BY ENIX

JS 1830

1854 4860 S CALLE PAMPLONA (MVA)

#40333 ✓

M/S CAMP BY LTIO

JS 1901

2015 1025 E BENSON

(CATE 900)

#40342 ✓

M/S 2019 S 11

5849

JS 2030

⑧

0224 1100 E 35

(HACULT)

#40361

M/S 0237

JS 0322

0630 2320 W. 40

(S/O/B)

#40379

M/S 0638

JS 0645

9/24/97

WEDNESDAY "A"

8825 JS

SCIENTI/BENSON RODRIGUEZ (2044 VAC)

0700 SHIFT EXCHANGE w/ "B": DRUGS, KEYS, RADIOS OK

0658 O/S FOR DRILL

0807 I/S

0808 800 W. AJO WAY (PRESUMED) 5845

#40384 ✓

M/S 0810

TELEMETRY TGH X2

JS 0826

0827 O/S FOR DRILL TRT @ "A" MOUNTAIN

1219 I/S @ "A" MOUNTAIN

1219 3031 S. 6TH AVE (MVA) 5747

#40415 ✓

⑦ M/S 1225

1238 SMH 1247

I/S 1324

1451 4120 S. 6TH. AVE (CODE 900) 5947

#40434 ✓

M/S 1453

TELEMETRY KCH

I/S 1506

1558 3500 E. 22ND ST. (MVA) 5554

#40442 ✓

CANX FOR CLOSER (PM07) I/S 1559

1608 3175 N. CAMPBELL AVE (RESTRAINT) 4649 #40446 ✓  
CANK FOR LOSER (PM04) 1/S 1611

2303 2252 E. MONTEREY VISTA (Y) 5751 #40491  
A/S 2309 COLOMETRY KCH 1/S 2332

85257s

09/25/94  
C

BARZAR  
PENDERGRASS

0700 Shift chm. i A.

0730 Draw Bot, Eggs, DE

0800 P.E.

(T) 0753 2800 E. ASO (SICKLE) 5952

0759A/S 0833PH 0833A/H 0931I/S 40520 ✓

0947 3050 E. 36D (FIRE) 5752

095076 40533 ✓

1240 26 W. 25A

(900) 5547

1250A/S

12587/s

40550 ✓

(T) 1345 1 W. 5A

(C/P) 5247

1349A/S

1405PH

1413A/H

144576

40559 ✓

1555 227 S. 5TH

(CANK EN601) 5347

0000A/S

1601I/S

40582 ✓

1743 5936 S. 9TH

(BEE STING  
ENG-14 report) 6446

1751A/S

1816I/S

40596 ✓

1836 901 W. CALLE BOGINA

(FALL INJURY  
ENG-14 report) 6645

1845A/S

1849I/S

40603 ✓

1851 5356 S. ALASKA

(SEIZURE  
LT-10 report) 6345

1858A/S

1915I/S

40605 ✓

2210 2410 S. MISSION

(CANK - E-15) 5643

2216A/S

2208PH

40622 ✓

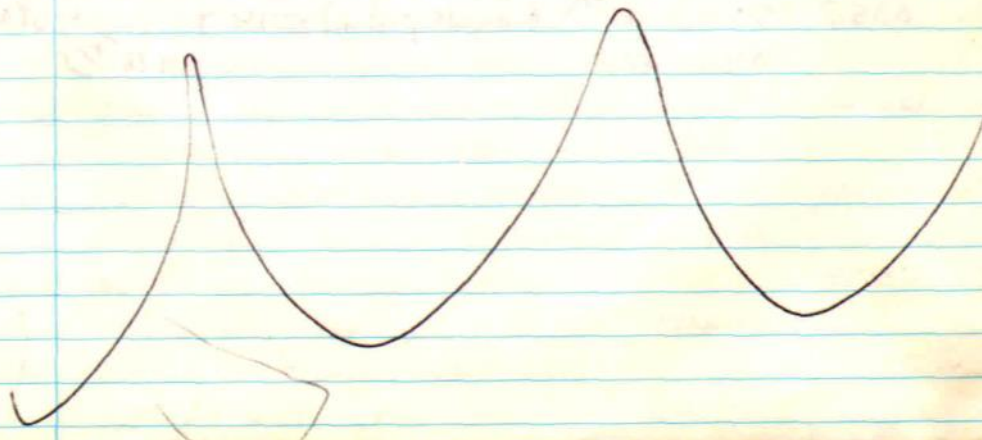



9/26/97 "A"

8825<sup>I</sup>/s9914<sup>I</sup>/RRodriguez / Benson  
0700 shift exchange with "C"~~0730~~

0724 132 W Irington (cardiac) 6146 40659 ✓

(T) 0730 A/S 0739/0802 vmc 0844<sup>I</sup>/s

0930 line-up

1030 equipment check - drugs &amp; lay, ok

1045 Glen stand by for Benson

Benson acting Eng 10 for Pearson

1204 2800 S mission (resp) 5743 40689 ✓

(T) 1210 A/S 1232/1240 vmc 1304<sup>I</sup>/s

1315 Benson back on Pm 10

1409 2009 S Morris (resp) 5651 40703 ✓

1414 A/S 1439<sup>I</sup>/s

1450 200 E Ajo (LT-10 CANX) 5947 140711

1519 5505 S mission (EX 18 resp) 6342 1453<sup>I</sup>/s 40716 ✓1522 A/S 1555<sup>I</sup>/s

1735 801 E Ajo (injection) 5848 40742 ✓

(T) 1741 1735 A/S 1741/1757 vmc 1833<sup>I</sup>/s

1920 720 E 37 (injection) 5748 40760 ✓

1925 A/S 1938<sup>I</sup>/s

2039 3406 S Lundy (assault) 5846 40767 ✓

2043 A/S 2101<sup>I</sup>/s

2102 3406 S Lundy (assault) 5846 40769 ✓

2103 A/S 2126<sup>I</sup>/s

2219 4410 S Park (EX 10 CANX) 5948 40777

2223 A/S 2231<sup>I</sup>/s

0357 3030 S 6th (LT-10 back pain) 5747 40806 ✓

0401 A/S 0416<sup>I</sup>/s

9-27-97

'C'

8825 I/s 8814 I/R

BARZAR CONTRERAS

0710 INFO EXCHANGED T 'A' SHIFT.

(T) 0736 409 W. OHIO (DIFFICULTY BREATHING) 6146  
0743 A/S 0750 (T) 0758 (A) 0850 I/s 40820

(S) 1014 1027 S. RUSSELL (SEIZURE) 5447  
1022 A/S 1030 (T) 1040 (A) 1114 I/s 40831

(T) 1310 119 E. COLUMBIA (SEIZURE) #40851  
\*S 1314 (T) 1331 / (A) 1335 I/s 1402

(T) 1638 418 W. CALLE GARCIA (DIFFICULTY BREATHING) 6546  
1645 A/S 1704 (T) 1718 (A) 1743 I/s 40880

(S) 2020 1812 W. ASTOLAT (OVERDOSE) 5742  
2027 A/S 2035 (T) 2049 (A) 2127 I/s 40916

2220 1295 W. MIRACLE MILE (CODE ARREST)  
CNX E-04 2227 I/s 40938

(T) 0607 1217 E. MILTON (ABDOMINAL PAIN) 6448  
0617 A/S 0630 (T) 0639 (A) 0710 I/s 40980

09-28-97

'A'

8825 I/s 8814 I/R

Rodriguez / BENSON

8810 I/R

0715 SHIFT EXCHANGE

0720 TRUCK, DRUG, EQUIP ✓

0737 1750 W. VALENCIA (ITR2MAT-6542) 40988 ✓  
CX BY DISPATCH 0740 I/s

0744 5255 S. PARK (MVA-6248) 40989 ✓  
0749 A/S CX BY EN-10 0750 I/s

(T) 0854 4407 S. 15<sup>TH</sup> (CARDIAC-5945) 40993 ✓  
0859 A/S 0909/0921 SMIT 1010 I/s

1144 750 E. IRVINGTON (STOMACH PAINS-6248) 41005 ✓  
1148 A/S UT-10 REPORT 1159 I/s

1352 4052 S. MANNING (BACKPAIN-5944) 41012 ✓  
1400 A/S TX SMIT - C0413 1428 I/s

1526 7240 S. JILL (NUMB ARM-6746) ENIT REP 41022 ✓  
1535 A/S TX-Kell P.O.V. 1553 I/s

1637 2122 E. SILVOSA (DIABETIC-5251) 41028 ✓  
1642 A/S EN-10 REPT PT REF. 1652 I/s

1702 345 E. 23 (SICK PERSON-5547) 41030 ✓  
1708 A/S EN-01 REPT - PT REF. 1736 I/s

1910 6835 S. SANTA CLARA (EXPLOSIVE-6645) 41043 ✓  
CX IN RT. 1922 I/s



9-28-97

"A"

CONT.

(T) 2141 3800 S. I-19 (MVA-5945) 41062 ✓  
 2146 A/S 2204/2225 TMC 2257 I/S  
 0233 1220 E. 35<sup>th</sup> (SICK PERSON-5248) 41084  
 0238 A/S 0312 I/S

9-29-97 'C' PENDERGRASS/BARZAR 8825 I/S - 8847 R = 8810 1/2

0700 INFO EXCHANGED TO 'A' SHIFT

0800 PHYSICAL EXERCISE

0936 LINE UP, EQUIPMENT CHECK.

1000 PENDERGRASS TO ASBESTOS CLASS - STORONIVISH ON TRUCK.

1019 4675 S. HARRISON (CNX closer unit) 6171

0000 A/S

1021 I/S

41132

0834 211 S. 5<sup>th</sup>

(CAM - C/U) 5347

0836 I/S

41110

1144 1700 S. ROSEMONT

(CNX - C/U) 5557

0000 A/S

1145 I/S

41146

1333 4555 S. MISSION

(CODE ARREST) 6142

0000 A/S

1340 I/S

41158

1344 1725 W. AJO

(MISSION AUTO ACC) 5943

1344 A/S

1404 I/S

41159

(1) 1755 1310 E. IOWA (OVERDOSE) 6249

1801 A/S

1804 (T)

1819 (A)

1845 I/S

41179

1932 370 W. PRESIDENT (CODE 70) 5946

1935 A/S

2001 I/S

41211

2324 2100 S. PARK

(CODE 70) 5648

2332 A/S

2336 I/S

41232

"B"

9/30/97

Greene, Choute

8825 P/S 8814 P/R

0700 Shift Δ w/ C

0730 Truck ✓ Keys ✓ Drugs ✓

0800 line-up

1015 44 N Stone (Seizure) #41267

A/S cancelled I/S 1020

1031 204 S Stone (MVA) #41270

A/S cancelled I/S 1033

1047 6971 S. Tucson (Syncope) #41273

A/S 1103 I/S 1113

1724 4862 S. 6 (choking) #41325

A/S 1728 I/S 1745

8825 P/S 10/01/97

8814 P/R

BARBAR

PENDERGRASS

0700 Shift chm. = 'B'

0730 Drive Bar, Keys, O.K.

0800 P-E.

0906 600 W- A/S (Eng. Per.) 5845

0911 P/S

0916 P/S

41392

0918 3020 S. 6th (Sickie) 5747

0925 P/S

0959 P/S

41395

(T) 1244 8907 S. Wilmore (c/p) 7362

1257 P/S

1305 P/S

1334 P/S

1407 P/S

41422

1433 128 S. 5th (Cant-clu) 5347

1433 P/S

41438

1452 1132 E. 26th (Sickie) 5548

1457 P/S

1511 P/S

41443

1711 4314 S. 7th (Anxiety) 5946

1715 P/S

1733 P/S

41461 ✓

2029 605 W- A/S (Sickie) 5945

2034 P/S

2037 P/S

41486

2041 4200 S. 12th (NU A.) 5945

2046 P/S

2047 P/S

41489

2100 5071 S. RECREATION PASS (Leg Clamps) 6249

2114 P/S

2131 P/S

41491-

0118 300 E. FAIRGROUND (FIRE ALARM) 6147

0123 P/S

0125 P/S

41518 ✓

0125 6301 S. PARK

0000 P/S

(EXIT CLOSER UNIT) 6348

0126 P/S

41520 ✓



"B"

10/2/97

8810 I/s

Greene

1414 I/s

choate

0700 Shift Δ w/ c

0730 Truck ✓ Drugs ✓ keys ✓

0800 Work-out

0930 line-up

1044 4700 E 22 (MVA) #41562

A/s cancelled

I/s 1045

⑦ 1126 2702 E Prince (Seizure)

#41574

A/s 1131

I/s 1215

⑦ 1558 425 W. Palm Dale (fall)

#41619

A/s 1605

I/s 1719

2004 2100 W AJO (MVA)

#41652

A/s cancelled

I/s 2006

2006 3020 S. 6th (Abd. pain)

#41662

A/s 2005

I/s 2036

2335 1120 E Irvington (late 96)

#41680 ✓

CAMP by 410

I/s 2347

0012 2410 S. Mission (code 96)

#41685 ✓

CAMP by 418

I/s 0026

0540 1957 S. Martin (fence)

#41708 ✓

50548 512

5649

I/s 0600

8825 I/s

10/03/97

Barezak

8814 I/s

'C'

Kendallgrass

0700 Shift chm. c 'B'

0730 JRV. Box, keys, O.K.

0800 P.E.

0830 O.S. for c-e.

1147 3351 S. Placita Saltillo (CAMP-E/S) 5843

#5851

1155 I/s

41752

⑦ 2041 5250 S. Campbell #16 (S.O.B.) 6249

2046 A/s

2112 I/s

41831 ✓

2153 1937 W. MISTAKE (SICK PERSON) 5642

2203 A/s

2229 I/s

41841 ✓

2326 2705 Park (SICK) 5748

2322 A/s

2343 I/s

41851 ✓

2343 JCLCS S 160 (CODE 70) 5845 ✓  
 2347A/S 0007<sup>2</sup>/S 41854

(T) 0039 52505 CAMPBELL (D/R) 6249 ✓  
 0046A/S 0052<sup>IT</sup> 0112A/H 014A/S 41858 ✓

0246 1930 S. CAMPBELL (SICKIE) 5649 ✓  
 0253A/S 0305<sup>IT</sup> 0312A/H 0343<sup>IT</sup>/S 41870 ✓

0507 2219 S. Hemlock (D/A) 5653 ✓  
 0628 10000 S 0517A/S 0529<sup>IT</sup>/S 41878 ✓

→ will not paper by ENIS sick 7/30/77 41883 ✓  
 10/4/97 'B' 8825-7/5

GREENE CHATE

0800 INFO to with "C"

0850 DRUGS & KEYS OK EQUIP OK  
 8814 HAS FLAT LT REAR  
 8810 AT ST10 ALSO FOR FB Game

1004 8814 TAKEN TO MAINTENANCE FOR FLAT

1049 6500 S PALO VERDE (MVA) # 41903 ✓

(T) A/S 1100 S10 T21 6653 7/3 1151

1153 8700 E SPEEDWAY (MVA) # 41915 ✓

A/S 1157 S12 5768 7/3 1209

1277 4900 S CALLE SANTA CRUZ (MVA) # 41920 ✓

(T) A/S 1234 S10 T20 6244 7/3 1356

1413 220 E LINCOLN (MVA) # 41936 ✓

CAR BY LHO 7/3 1418

1850 401 E RODEO (D. R. D. TID) # 41966 ✓

(T) A/S 1855 7/3 T06 6147 7/3 1944

2327 432 E MICHIGAN (CODE 70) # 41996 ✓

(T) A/S 2331 S17 T06 6147 7/3 0022



SUNDAY

10-05-97

"A"

Rodriguez

BENSON-VAC

8825 I/S

JORGENSEN

8810 I/R

0700 SHIRT EXCHANGE E B' SHIRT

0715 TRUCK, Aug, Equip ✓

0800 LINE UP

1037 3500 E. VALENCIA (MVA-6654)

#42044 ✓

1047 A/S CRY EN-14

1047 I/S

1612 3700 S. MISSION (SYSCOPE-5842)

#42094 ✓

1620 A/S

1620 I/S

1921 750 E. IRVINGTON #1409 (SEIZURE-6248)

#42114 ✓

1925 A/S

1948 I/S

① 2057 3700 S. MISSION (CP-5842)

42128 ✓

2104 3116 2140 2205

2309 1881 E. IRVINGTON (CP/600670-6149)

42144 ✓

2316 2345

MONDAY

10/6/97

8825 I/S

CITEATE

8810 I/R

DRAVES

GREENE 2/day JAC

8814 I/R

0700 INFO Exchange with "A"

Drivs &amp; Keys OK

0706 1/5 Special Detail

① 1408 3651 E. ELL

CARRY #42229 ✓

A/S CARRY

I/S 1416

1359 I/O

1421 4002 E. FT LOWELL (MVA)

#42231 ✓

① 1427 508 T 09

4655

I/S 1519

1423 4581 S 12

(SEIZURE)

#42250 ✓

A/S 1429 pages by ctro

I/S 1637

1638 1510 W. NEVINS

(BLOOD)

#42249 ✓

① A/S 1643 508 T 39

4443

I/S 1758

1817 2821 E. AIRPORT

(SUT)

#422690 ✓

① A/S 1830 S 11 T 27

6852

I/S 1739

① 9341 4555 S. MISSION

(SICK) 42307

0351 A.S.

0438 I.S.

① 0546 1126 E. 30th

(DIABETIC) 42312

0554 A.S.

0649 I.S.

TUESDAY 10-07-97

"A"

Benson / Rodriguez

8825 I/S  
8810, ~~8874~~ I/R

0700 shift exchange - B' shift

0715 Truck, drug, equip ✓

0800 LINE-UP

0835 PMIO TO STORE - STATION WORKING

④ 0930 2620 E BENSON (EMESIS - 6252) 42330 ✓

0934 A/S 0945/1000 SMH. 1034 I/S

1130 1431 E. BENSON (BURN - 5949) 42346 ✓

1134 A/S 1148 I/S

1434 1655 W. AZO (FIRE INJ - 5945) 42369 ✓

1442 A/S 1512 I/S

1722 5255 S. PARK (FIRE - 6248) 42392 ✓

1726 A/S 1731 I/S

1736 5380 S. MIDVALE PK (ANXIETY - 6343) 42397 ✓

1742 A/S 1803 I/S

① 1851 1435 E. BENSON (C.P. - 5949) 42404 ✓

1856? 1903/1908 RCH 1936 I/S

① 2040 4440 W. ILLINOIS (FIRE INJ - 6146) 42423 ✓

2045 A/S 2058/2107 RCH 2128 I/S

2129 1970 W. VALENCIA (MVA - 6542) 42427 ✓

CRIM RT BY ENVIS 2135 I/S

Wed. 10-8-97

"B"

0700 Choate / Benson Greene WRC.

① 0707 5801 S 12 6446 (SOB) 42463 ✓

0715 0735/0751 0813

0730 Matthew on

0830 Truck ✓ shift exchange P.T.

0946 3110 E 24 5553 (CK) 42483 ✓

0957 9-11 RPT 0959

1330 Choate off Greene on

1612 4004 S PARK 5948 (CVA) 42537 ✓

① 1614 1621/1625 1659

1821 3600 S La cholla 5841 (CX) 42567 ✓

CX @ 1822

1839 3600 S La cholla 5841 (MVA) 42567 ✓

① 1845 1854/1911 1935



THURSDAY

10-09-97

"A"

GREEN S/B For Benson

8825 I/S

Rodriguez

8810 I/R

0700 SHIFT EXCHANGE C 'B' SHIFT

0715 TRUCK, DRUG, EQUIP ✓

0738 2100 S EUCLID (MOPED REC - 5245)

42627 ✓

0743 M/S

CR 4/11-10

0746 I/S

① 1003 1421 E Benson (stroke) 5949

42646 ✓

1007 A/S 1028/1047 NWH 1125 I/S

1201 7900 E Escalante (CANX) 42657 ✓

1204 I/S

1245 1750 W Valencia (CANX) 6542

42666 ✓

1253 I/S

① 1700 5082 S Cambell (sick) 6249

42707 ✓

1704 A/S

1719/1752 TMC

1917 750 E Irvingston (DB) 6248

42730 ✓

1920 A/S

1951 I/S

① 2101 2315 S. Tucson (SOS) 5251

42749 ✓

2106 A/S

2116/2132 UMC

2216 I/S

① 0105 3928 S KOSTKA (GROUP - 5944)

42765 ✓

0110 M/S

0130/0147 UMC

0229 I/S

① 0552 3041 S Tower (CP) 5742

42785 ✓

0600 A/S

0615/0627 SMH

0707 I/S

8825 I/S

10/10/97

e

BAREK  
FERRERES

own shirt chg. c 'A'

0730 JAV. Box, Keys, OK.

own PR.

① 0821 2742 S. Gwain (Sickie) 5742

0830 M/S

0839 I/T

0847 M/S

0925 I/S

42800 ✓

1003 502 W. Ajo

(sickie) 5846

1011 M/S

1024 I/S

42819 ✓

1151 158 W. BORRERO

(sickie) 6246

1157 M/S

1207 I/S

42836 ✓

① 1247 3601 S. 6th

(sickie) 5847

1251 M/S

1256 I/T

1256 M/S

1320 I/S

42840 ✓

|          |                          |              |          |          |
|----------|--------------------------|--------------|----------|----------|
| (T) 1342 | 4555 S. Mission          | (Heat Exh.)  | 6142     |          |
|          | 1349 A/s                 | 1401 I/s     | 4134 A   | 1509 I/s |
| 1534     | 215 E. Congress          | (01334)      | 5247     | 42858    |
|          |                          | 1533 A/s     |          |          |
| 1704     | 6400 S. Pacheco          | (CAH - clu)  | 6545     | 42850    |
|          |                          |              | 1707 I/s | 42893    |
| (T) 1841 | 4736 S. Camino Arso Dede | (Hyperbaron) | 6149     |          |
|          | 1849 A/s                 | 1901 I/s     | 1918 A/s | 2009 I/s |
| 0152     | 4500 S. Arso             | (CAH - E-10) | 6148     | 42910    |
|          |                          | 0156 A/s     |          |          |
| 0158     | 2040 E. Sylvia           | (Stetie)     | 5631     | 42940    |
|          |                          | 0202 A/s     |          |          |
| 0419     | 2225 E. Alasta           | (CAH - E-10) | 6351     | 42941    |
|          |                          | 0427 A/s     |          | 42948    |



SATURDAY 10-11-97

Rodriguez/Benson

"A"

8825 I/s

8810 I/s

0700 Shift Exchange E-C

0715 Truck, Devy. Equip ✓

|          |                                 |               |          |         |
|----------|---------------------------------|---------------|----------|---------|
| (T) 0958 | 2900 E. Arso (CVA-5952)         |               |          | 42970 ✓ |
|          | 1002 A/s                        | 1017/1029 SMT | 1105 I/s |         |
| (T) 1351 | 325 E. Fairgrounds (C.P.-6147)  |               |          | 42993 ✓ |
|          | 1352 A/s                        | 1401/1442 TMC | 1576 I/s |         |
| 1547     | 19 W. Veterans (Back Inj.-5747) |               |          | 43003 ✓ |
|          | 1530 A/s                        |               | 1604 I/s |         |
| 1908     | 714 E 32 (Back pain-5241)       |               |          | 43023 ✓ |
|          | 1912 A/s                        |               | 1931 I/s |         |
| (T) 2324 | 1880 E. Trivington (C.P.-6449)  |               |          | 43049 ✓ |
|          | 2329 A/s                        | 2348/2353 KCA | 2235 I/s |         |
| (T) 0409 | 1546 E. Iowa (Sick Person-6245) |               |          | 43064 ✓ |
|          | 0415 A/s                        | 0441/0452 SMT | 0575 I/s |         |

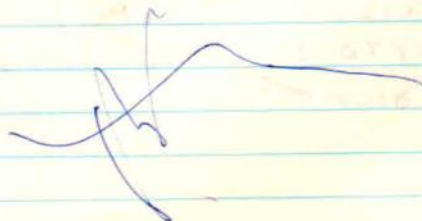



8825<sup>I/S</sup>

10/12/97

-C'

Benson  
Rodriguez

0700 shift change - C' A'

0730 Drug Bx, Keys. OK.

0800 P.E.

0938 114 E LINCOLN (scis.) 5947

1427 3500 S. 12<sup>B</sup> 0942<sup>I/S</sup> 0950<sup>I/S</sup> 43085

(Arr. Acc.) 5845

1650 416 W 41<sup>SE</sup> 1430<sup>I/S</sup> 1434<sup>I/S</sup> 43118

(ARR. ARR.) 5746

(T) 0132 2324 E MURRAY CR. (0/S) 5751 1654<sup>I/S</sup> 1702<sup>I/S</sup> 43139

0139<sup>I/S</sup> 0142<sup>I/S</sup> 0150<sup>I/S</sup> 0231<sup>I/S</sup> 43191

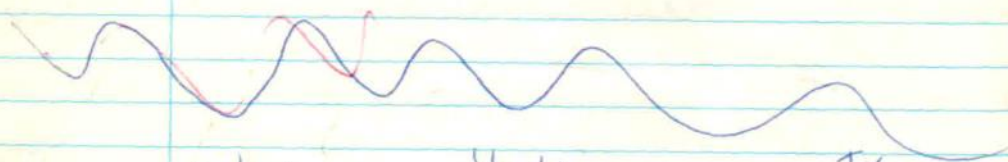

90/13/97

'A'

8925<sup>I/S</sup>

Benson / Rodriguez

0700 shift exchange with 'C'

0730 equipment check - drugs &amp; 1/4 pr-OK

0800 ~~line-up~~ <sup>PT'S</sup> PE

0930 line-up

(T) 1038 3720 E SERENA (CP) 5871 43213 ✓

1057 A/S 1107/1122 55H 1203<sup>I/S</sup>

1246 1655 W AJO (NSA-H) 5943 43232 ✓

1252 A/S 1259 1310<sup>I/S</sup>

1416 4370 E 32 (SEIZURE) 5656 43247

1423 A/S 1429<sup>I/S</sup>

(T) 1615 437 W COLUMBIA (CP) 5946 43260

1619 A/S 1644/1707 UMC 1749<sup>I/S</sup> ✓

1931 2838 S COCONINO (SYNCOPE) 5752 43295

1936 A/S 1952<sup>I/S</sup>

(T) 2113 8901 S WILMET (ASTHMA) 7362 43302 ✓

2125 A/S 2141/2159 2227<sup>I/S</sup>

0124 1880 E IRVINGTON (PE) STUCK 6249 43320 ✓

0128 A/S 0147 I/S

10-14-97 'C' PENDERGRASS / BARZAR 8825 1/2 8810 1/2

0700 Info Exchanged to 'A' Shift.

① 0715 3100 E. Benson Hwy (Auto Acc) 6253

0721 1/2 0727 (T) 0747 (A) 0836 1/2 43339

0854 4132 S. 13TH (Seizure) 5945

0903 1/2 0912 1/2 43353

① 1000 Equipment Check, Station Clean up.

1554 4004 S. PARK (PEDSTRIAN STRUCK) 5748

1556 1/2 1607 (T) 1624 (A) 1702 1/2 43402

2007 3780 S. 16TH (A - REF.) 5845

① 0629 2800 S. C.C. (MVA) 5752

0638 1/2 0641 (T) 0652 1/2 0744 1/2 43483

10-15-97

8825 1/2

Greene / Dorgame Jr chaste vac

0700 Shift Δ w/ c shift

0730 Truck ✓ Drugs ✓ Keys ✓

0800 work-out

① 1011 3761 S. Mission (MVA) #43507

At 1015 1/2 1106

1625 6001 S. Park (Stones) #43557

At 1641 1/2 1658

1749 1655 V AJO (Seizures) #43564

At 1756 1/2 1816

2340 5600 S. Country Club (Abduction) #43604

At 2349 1/2 0003

0032 335 W. Iowa (Arrest) #43608

At 0037 1/2 0100



498

8825<sup>2</sup>/s

10/16/97

C

BARBAR  
PENDERGAST

0700 shift chm. = 8'

0730 Dev Box, keys ok.

0800 P.E.

(T) 1137 4600 S. Ark (C/P) 6148  
 1140<sup>4</sup>/s 1208<sup>5</sup>/s 1230<sup>4</sup>/s 1240<sup>5</sup>/s 43655

(T) 1300 3031 S. 6th (O-D) 5247  
 1304<sup>4</sup>/s 1313<sup>5</sup>/s 1317<sup>4</sup>/s 1343<sup>5</sup>/s 43609

1720 1436 W. Kilburn (CNX 9/4) 4543  
 0000<sup>4</sup>/s 1724<sup>5</sup>/s 43711

1733 1125 E. Glenn (CNX 9/4) 4648  
 0000<sup>4</sup>/s 1734<sup>5</sup>/s 43713

2118 3311 S. Ft. San Miguel (Sickie) 5843  
 2125<sup>4</sup>/s 2135<sup>5</sup>/s 43716

2141 3397 S. 6<sup>2</sup> (Sickie) 5247  
 2143<sup>4</sup>/s 2202<sup>5</sup>/s 43751

2357 4550 S. 6th (O-D 70) 647  
 0002<sup>4</sup>/s 0024<sup>5</sup>/s 43762

0045 1502 W. 4th (Sickie) 5843  
 0052<sup>4</sup>/s 0070<sup>5</sup>/s 43782

8825 I/s

10/17/97

Green E  
COSMOS

0700 shift A = C, drugs ✓, keys ✓

0730 equip + truck ✓

0800 P.E.

0929 3270 E. Valencia (gas line - 6653) #43792 ✓

~~0930~~ 0937 A/S can. by fire 0940 I/s

1030 3761 S. Mission (MVA - 5873) #43801 ✓

1035 A/S ~~can. by fire~~ 1102 I/s

1654 1200 S. Tynbahl (UNK. - 5548) #43876 ✓

\* can. by ENO7 1702 I/s

(T) 1904 4810 S. Calle Pampuna (Sick - 6149) #43907 ✓

1907 A/S 1927 → 1950 2008 I/s

2034 1501 S. Cherry Bell (SOB - 5544) #43919 ✓

\* can. by ENO7

0241 5655 S. White Rock (Sick Baby - 6348) #43955 ✓

0253 A/S 0307 I/s

10/17/97 cont'd 'B'

0314 4439 S. 6<sup>th</sup> (Bulbinger - 5947) #43460 ✓  
 0318 A/S 0341 I/S  
 0435 5900 E. I-10 (MVA - 6861) #43464 ✓  
 0444 A/S 0507 I/S

10-18-97 "C"

LOPEZ ED - BARZAR

0700 SHIFT. EXCHANGE, BOX + KEY ✓

0800 STATION MARTIN.

0830 UNIT + STA. MAINT

1116 I.N.S (CNX closer unit) 5247

0000 A/S

1119 I/S

44003 ✓

1312 1310 E. 28<sup>th</sup> (OVERDOSE) 5549

1317 A/S

1324 (G)

1330 (A)

1407 I/S

44013 ✓

1440 440 W. 23<sup>rd</sup> (DINAMIC)

1447 A/S

(5546)

1505 I/S

44031 ✓

1631 1909 E. IRENE (low Blood Sugar) 5851

1636 A/S

1705 (G)

1730 (A)

1822 I/S

44049 ✓

1857 3649 S. MISSION (STROKE) 5843

1904 A/S

1910 (G)

1918 (A)

1940 I/S

44064 ✓

2018 3800 S. 6<sup>th</sup> (CNX BY LT-10) 5947

0000 A/S

2022 I/S

44071 ✓

0024 4555 S. MISSION (STROKE) 6142

0035 A/S

(BRAIN  
Eng 18 Report)

0105 I/S

44109 ✓

0318 415 E. CORONA (CNX closer unit) 6747

0000 A/S

0325 I/S

44125 ✓



10-19-97

"B"

8825 F/L 8810-8814 R

Greene, Chaste

0700 Shift Δ w/ C

0200 Truck ✓ Keys ✓ Drugs ✓

0800 line-up

⑦ 0848 3550 S 9th (O.D.) #44148

A/L 854

I/L 919

⑦ 1724 320 E Michigan (S/O/B) #44194

A/L 1724

I/L 1630

1900 Fuel 21.0 Gal

⑦ 1957 1102 W Irvington (C/P) #44212

A/L 2003

I/L 2101

2143 180 W Valencia (S/O/B) #44226

A/L 2151

I/L 2201

⑦ 0207 3398 S. 6th (Red. struck) #44245

A/L 0211

I/L 0332

0340 1302 W. 130 (Add. pass) #44249

A/L 0344

I/L 0404

⑦ 0522 3525 S. Belmar (O.D.) #44258

A/L 536

I/L 610

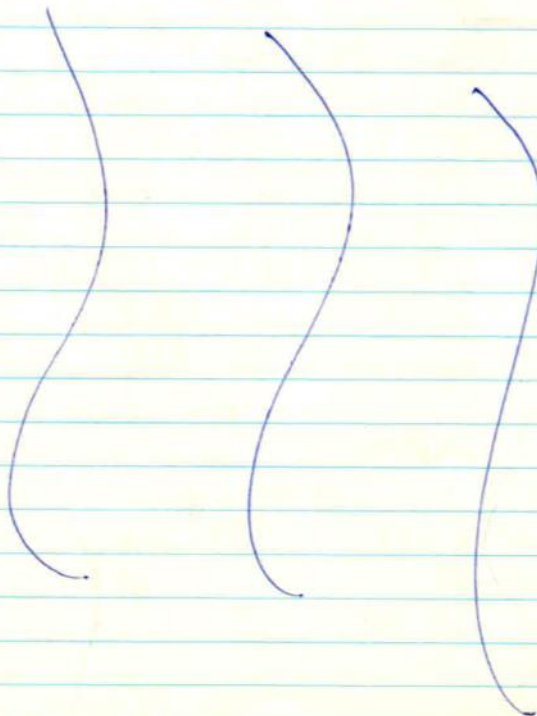

Monday 10-20-97  
Benson/Rodriguez

"A"  
8825 I/S 8810 I/R  
8814 I/R

0700 SHIFT EXCHANGE E & S SHIFT  
0702 801 E. Ato (HYPERTENSION - 5948) #44265 ✓  
0702 A/S 0714 I/S  
0715 TRUCK DRUG EQUIP ✓ - OK  
0800 PE  
0930 LINE-UP  
1038 3355 S. 6th (FALSE ALARM - 5747) #44289 ✓  
1042 A/S NO MEDICAL PROBLEM - 1044 I/S  
1131 850 W. CIRCLE GARITA (SICK PERSON - 6545) #44294 ✓  
1137 A/S 1203 I/S  
1730 8810 RES. WENT TO MED 01  
1728 1360 E. 28th (S.O.B. - 5549) #44339 ✓  
OK IN RT. 1730 I/S  
1938 5250 S. CAMPBELL (NOPT - 6424) #44356 ✓  
OK IN RT. 1939 I/S  
① 1947 105 W. 17th (SHOOTING - 5446) #44357 ✓  
1953 A/S 2010/2023 CMC 2057 I/S  
2158 720 W. 41 (ARM PAIN - 5745) #44371 ✓  
2203 A/S 2218 I/S  
0113 302 E. FAIRGROUNDS (FALSE ALARM) #44389 ✓  
0119 IN MCA OK BY TAD 0135 I/S

Tuesday 10-21-97

"B"

0700 INFO EXCHANGE WITH A 8810 AT ST1  
Drugs - Keys OK 8814 7R  
0754 %s for Drill TRT NW FIRE  
1324 %s  
1332 334 W. VALENCIA sick #44448 ✓  
A/S 1339 519 paper by GWH %s 1358  
1723 1501 E. BANTAM (code) #44476 ✓  
① A/S 1729 537 T15 6249 %s 1912  
2141 3002 E. MISSOURI (diabetic) #44511 ✓  
A/S 2147 542 6152 %s 2231



cont

0441 120 W Columbia (fire) #44536✓

A/S 0445

I/S 0516

0545 3398 S 6th (c/p) #44538✓

Ⓟ

A/S 0547

S11

T 05

5747

I/S 0640

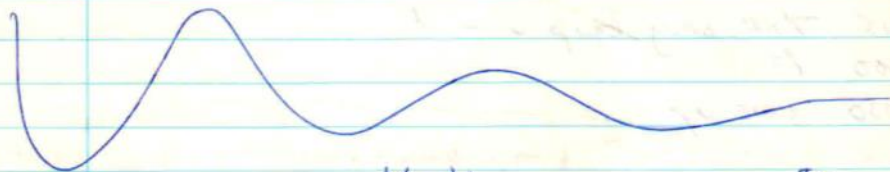

10/22/97

"A"

8825 I/S

8814 I/R

Benson / Rodriguez

0700 shift exchange with "B"

0730 equipment check drugs &amp; keys o.k.

0803 2218 E Alaskan (EN14) 6351 44550

0810 A/S

0829 I/S

Ⓟ 1034 3350 E Valencia (CP) 6653 44562✓

1042 A/S

1054/1114 VMC

1151 I/S

Ⓟ 1335 5802 S Fontana (hip pain) 6447 44587✓

1340 A/S

1348/1415 TMC

1447 I/S

1447 1558 N Craycroft (EN07) (confused) 4959 44614✓

1450 A/S

1539 I/S

1546 2825 N Woodland (EN07) (pt refusal) 4658 44622✓

1551 A/S

1606 I/S

1611 635 W Valencia (EN10) (CANIX) 6645 44627✓

1622 I/S

Ⓟ 2153 300 E COLUMBIA (ASSAULT) 5947 44672✓

2157 A/S

2203/2217 VMC

2253 I/S

0103 3756 S. BELMAR (HIPERVENT) 5846 44684✓

0108 A/S

0149 I/S

Ⓟ 0224 3419 S. CLARK (Fall Inj.) 5846 44689✓

0228 A/S

0253/0301 KCH

0338 I/S

10-23-97 "B" 8825 I/s  
 Greene/Choate 8814 I/R  
 0700 Shift Δ w/ A-shift  
 0730 Truck ✓ keys ✓ Drugs ✓  
 0800 line-up  
 (T) 1051 2305 S. Park (c/p) #44718  
 A/s 1054 I/s 1201  
 (T) 1300 6<sup>th</sup> Ave/I-10 (ped. struck) #44739  
 A/s 1303 I/s 1349  
 (T) 1848 202 E Fairground (shooting) #44793  
 A/s 1853 I/s 2012  
 (T) 2045 335 W. Iowa (c/p) #44819  
 A/s 2051 I/s 2148  
 (T) 0429 3419 S. Clark (diabetic) #44850  
 A/s 0435 I/s 0530

FRIDAY 10-24-97 "A"  
 Rodriguez/Benson 8825 I/s

0700 Shift exchange to "B" shift  
 0715 Truck, Arug. Equip ✓ - OK  
 0837 O/S S.A. Dell  
 1108 T/S  
 1149 O/S MMR. PROMPTUM TEST  
 1158 I/s  
 1419 1120 E. IRVINGTON (HOUSE FIRE) 6248 44923 ✓  
 1423 A/s CR BYENH 1427 I/s  
 1557 4200 S. LIBERTY (MVA-5946) 44934 ✓  
 1601 A/s NO C/C 1607 I/s  
 (T) 1810 2900 E. AJO (C.P.-5952) 44950 ✓  
 1815 A/s 1830/1848 uac 1919 I/s  
 (T) 2229 2900 E. AJO (CONF ARREST-5952) 44985 ✓  
 2233 A/s 2252/2258? KMT 0041 I/s  
 0117 1120 E. IRVINGTON (SICK) 6248 45004 ✓  
 0121 A/s 0141 I/s



8825<sup>±</sup>/s

10/25/97

ENDERGRAS

C

DORAME

BARZAN<sup>W</sup>

0700 Shift change to 'A'

0730 Drive to Keys, OK.

0800 Special Detail to Reed Park O.S.

0900 P.S.

(5) 0935 501 W. Palmate (SEB.) 5946

0938<sup>±</sup>/s 0945<sup>±</sup>/t 0952<sup>±</sup>/h 1020<sup>±</sup>/s 45037

(5) 1049 1460 W. Valencia (HYPERTENSION) 6545

1056<sup>±</sup>/s 1107<sup>±</sup>/t 1121<sup>±</sup>/h 1157<sup>±</sup>/s 45052

1232 4975 S. LIBERTY (SICKLE) 6249

1236<sup>±</sup>/s 1305<sup>±</sup>/s 45062

1323 3539 S. 8th (900) 5946

1326<sup>±</sup>/s 1356<sup>±</sup>/s 45073

(5) 1438 2800 E. AGO (Arr. Acc.) 5952

1442<sup>±</sup>/s 1449<sup>±</sup>/t 1459<sup>±</sup>/h 1558<sup>±</sup>/s 45085

(5) 1607 410 W. SANTA MARIA (R.D. ST.) 6546

1614<sup>±</sup>/s 1622<sup>±</sup>/t 1647<sup>±</sup>/h 1711<sup>±</sup>/s 45101

(5) 1800 4545 MISSION (O.D.) 6142

1807<sup>±</sup>/s 1814<sup>±</sup>/t 1824<sup>±</sup>/h 1904<sup>±</sup>/s 45111

(5) 1904 2424 S. CORNELIA (M.E.) 5644

1908<sup>±</sup>/s 1920<sup>±</sup>/t 1927<sup>±</sup>/h 1958<sup>±</sup>/s 45124

2038 3000 S. MISSION (CART-ETS) 5743

2039<sup>±</sup>/s 2049<sup>±</sup>/s 45140

0150 502 W. AGO (NO. AT) 5946

0756<sup>±</sup>/s 0757<sup>±</sup>/s 45168

8825 I/S 10-26-97 "A"  
 Benson / Rodriguez  
 0700 shift exchange with "C"  
 0730 equipment check - drayes keys - ok.  
 0800 line-up  
 0931 200 E Benson (tall in) 5747 45261 ✓  
 0935 A/S 1002 I/S  
 1053 720 E 37th (ab. pain) 5748 45211 ✓  
 1100 A/S EN-10AP 1113 I/S  
 1319 12000 E. I-10 (MVA - ) 5777 45229 ✓  
 ex. in RT 1337 I/S  
 (T) 1505 2850 E. Kentucky (code-70) 6152 45244 ✓  
 1510 A/S 1533/1536 KCH 1628 I/S  
 1823 4215 S 16th (assault) 5945 45274 ✓  
 1827 A/S 1838 I/S  
 1900 1918 E Pinal (sick) 5751 45281 ✓  
 1907 A/S 1926 I/S  
 (T) 2228 10000 S Wilmet (sick) 7561 45300 ✓  
 2241 A/S 2303/2336 SMH 0000 I/S  
 0024 254 W Calle Evelina (EN 14) 6446 45310  
 0131 I/S  
 0203 1655 W Ajo (seizures) 5943 45312 ✓  
 0210 A/S 0223 I/S  
 0046 03 - change into reserve - electrical short - no light  
 0125 I/S  
 0549 2125 S Wilson (sick) 5651 45322 ✓  
 0557 A/S 0626 I/S



8825<sup>4</sup>/<sub>5</sub>  
8814<sup>4</sup>/<sub>5</sub>10/27/97  
'C'LINEAR  
PENDING0700 shift chm. c 'A'  
0730 Drive Bus, Kays. O.K.  
0800 P.E.

0746 238 E. Lincoln (sickie) 5947

0749<sup>4</sup>/<sub>5</sub> 0800<sup>4</sup>/<sub>5</sub> 45335

0905 2314 E. Walnut (sickie) 6251

0917<sup>4</sup>/<sub>5</sub> 0947<sup>4</sup>/<sub>5</sub> 45341(1) 1304 2202 E. 36<sup>TH</sup> (OB/GYN) 57511310<sup>4</sup>/<sub>5</sub> 1317<sup>0</sup>/<sub>5</sub> 1325<sup>4</sup>/<sub>5</sub> 1411<sup>4</sup>/<sub>5</sub> 453661421 4550 S. 6<sup>TH</sup> (False Alarm) 61471423<sup>4</sup>/<sub>5</sub> 1424<sup>4</sup>/<sub>5</sub> 45374

1435 1001 E. BENSON (CNX EN-10) 5848

1439<sup>4</sup>/<sub>5</sub> 1455<sup>4</sup>/<sub>5</sub> 45376

1515 1785 W. Ajo (CNX Eng-10) 5943

0000<sup>4</sup>/<sub>5</sub> 1517<sup>4</sup>/<sub>5</sub> 45381

1532 850 W. Calle GARCIA (CNX CLU) 6545

1535<sup>4</sup>/<sub>5</sub> 45384

1827 207 E. RODEO (NO. A.) 6147

1832<sup>4</sup>/<sub>5</sub> 1830<sup>4</sup>/<sub>5</sub> 45415

(T) 1929 1202 W. Ajo (SELS) 5844

1933<sup>4</sup>/<sub>5</sub> 1943<sup>4</sup>/<sub>5</sub> 1948<sup>4</sup>/<sub>5</sub> 2040<sup>4</sup>/<sub>5</sub> 45422

2111 3940 S. KOSKA (NO A.) 5944

2116<sup>4</sup>/<sub>5</sub> 2124<sup>4</sup>/<sub>5</sub> 45429

2141 3940 S. KOSKA (CNX E-18) 5944

2147<sup>4</sup>/<sub>5</sub> 454322231 3500 S. 12<sup>TH</sup> (CNX E-18) 59452235<sup>4</sup>/<sub>5</sub> 2237<sup>4</sup>/<sub>5</sub> 45436

0529 1350 E. LAPINE (A. Ref.) 6249

0538<sup>4</sup>/<sub>5</sub> 0630<sup>4</sup>/<sub>5</sub> 45460

0648 137 W. VETERANS (sickie) 5846

0657<sup>4</sup>/<sub>5</sub> 0715<sup>4</sup>/<sub>5</sub> 45464

10-28-97

TUESDAY

"A"

Benson/Rodriguez

8825 I/s

8814 I/e

0700 Shift Exchange E C Shift

(T) 0721 4935 S. Cherry (S.O.B) 6249

\*45466 ✓

0727 A/S 0742/0906 TMC 0839 I/s

(T) 0857 2252 E. 36th (VLOC) -5951

\*45477 ✓

0903 A/S 0919/0920 KCH 0947 I/s

(T) 1033 6250 S. Commerce (C.P) -6543

\*45481 ✓

1042 A/S 1100/1128 SH 1200 2/s

(T) 1332 1200 E. 180 (C.P -5948)

\*45511 ✓

1334 A/S 1402/1418 TMC 1444 I/s

(T) 1527 6102 S. Park (O.D) 6548

\*45521 ✓

1529 A/S 1536/1545 KCH 1614 I/s

(T) 1639 928 E. Holladay (C.P) 6348

\*45541 ✓

1646 A/S 1658/1705 KCH 1748 I/s

1946 4555 S. Mission (CHOKING-6142)

\*45565 ✓

1955 A/S 2008 I/s

2101 2032 E. IRVINGTON (CODE-70) 6251

45574 ✓

2105 A/S 2124 I/s

8825 I/s

10/29/97

BARBAR

8814 TO/PM-14

"C"

PENDERGRASS

0700 Shift Change E A

0730 DRUG BOX, KEYS, OK

0800 P.E.

(T) 0733 7702 S. CLARK (CARDUE) 5846

0733 A/S 0751 I/s 0802 A/S 0901 I/s

45620 -

1222 1655 W. AJO (CANT-E-18) 5943

1228 A/S 1230 I/s

45645 -

1356 700 W. 20th (CANT-E-4) 5485

1402 I/s

45652 -

1451 1740 W. AJO (CODE-70) 5843

1457 A/S 1548 I/s

45665 ✓

(T) 1828 504 W. Alameda (SECS-) 6346

1834 A/S 1847 I/s 1900 A/S 1943 I/s

45685 ✓

2134 2990 W. ST TROPAZ (muscle strain) 5538

2145 A/S 2207 I/s

45708 ✓

2305 3570 S. 6TH (Needless) 5847

2309 A/S 2327 I/s

45720 ✓



10/30/97

"B"

8825 I/s

GREENE

CHAATSE

0700 INFO for with "C"

Drugs &amp; Keys OK

0730 Equip ✓ OK

0940 2900 E AJO (SIEZURE) # 45759 ✓

⊕ A/S 0944 S11 T02 # 1046

1343 4975 S Liberty (CP) # 45792 ✓

⊕ # 1348 S11 T17 6246 # 1451

1817 408 W 42 (AB pain) # 45831 ✓

A/S 1822 S25 5746 # 1847

2153 825 E 34 (choking) # 45863 ✓

A/S 2157 paper by ENIO # 2203

2248 2225 E AJO (Hypervent) # 45866 ✓

A/S 2252 paper by ENIO # 2309

2311 6261 E BENSON Hwy (Arm pain) # 45870

A/S 2321 S20 666 # 2341

0023 1150 E IRVINGTON (choking) # 45874 ✓

A/S 0028 paper by ENIO # 0043

0308 408 W 42 (AB pain) # 45879 ✓

A/S 0314 S17 5746 # 0331

0702 3321 E25 (CAMP) # 45887 ✓

CAMP by ENIO # 0713

10-31-97 "C" McDONOUGH / BARZAR - PENDERGRASS S/L 8825 I/s

0710 INFO Exchange 2 "B" SHIP

0800 Physical Fitness / Equipment CHECK.

0921 3617 S. mission (ENG 15 report) 5843

0927 A/S 0938 I/s 45898 ✓

1252 673 W 40th (No medical problem) 5745

1256 A/S 1311 I/s 45924

1330 128 S. HERBERT (O.D.) 5347

⊕ 1337 A/S 1454 I/s 45929 ✓

1456 4500 N. ORACLE (CAMP)

1504 I/s 45942 ✓

1506 1228 E. ROGER (CAMP)

1507 I/s 45945 ✓

|                                   |                         |                            |           |
|-----------------------------------|-------------------------|----------------------------|-----------|
| 1509                              | 750 W. THURBER          | (O.D.) 4445                |           |
| (T)                               | 1516 A/S                | 1616 I/S                   | 45946 ✓   |
| 1629                              | I-10/6TH                | (ASSAULT) LT-10 RM.        |           |
|                                   | 1685 A/S                | 1642 I/S                   | 45936 ✓   |
| 1752                              | 6200 S. Campbell        | (ENAL REPORT NEEDLES) 6549 |           |
|                                   | 1801 A/S                | 1812 I/S                   | 45966 ✓   |
| 1834                              | 3508 S. 8TH             | (WELFARE CHECK) 5846       |           |
|                                   | 1837 A/S                | 1845 I/S                   | 45974 ✓   |
| 1900                              | FENDERBASS 20 Dury.     |                            |           |
| (T) 1928                          | 5118 S. Park            | (RED. STK.) 6248           |           |
|                                   | 1932 A/S                | 1947 I/S                   | 2002 A/S  |
|                                   |                         | 2036 I/S                   | 45920     |
| 2023                              | 2103 E 36TH             | (Pr - REF.) 5651           |           |
|                                   | 2328 A/S                | 2335 I/S                   | 46027 ✓   |
| 0215                              | 738 W Calle Mico        | (CART - E-18) 6445         |           |
|                                   |                         | 0227 I/S                   | 46031 ✓   |
| 0339                              | 4545 S. Mission         | (SICKLE) 6142              |           |
|                                   | 0350 A/S                | 0308 I/S                   | 46038 ✓   |
| 0416                              | 2435 W. 36TH            | (Bij. PER.) 5741           |           |
|                                   | 0425 A/S                | 0503 I/S                   | 46040 ✓   |
| 0629                              | 3655 S. 9TH             | (RESP Problem) 5846        |           |
|                                   | 0633 A/S                | 0645 I/S                   | 46053 ✓   |
| 11-01-97 "B" 8825 I/S             |                         |                            |           |
| Rodriguez TRADE E GREENE / CHANE. |                         |                            |           |
| 0700                              | SHIFT EXCHANGE E C SMIT |                            |           |
| (T) 0708                          | 3662 S. 16TH            | (DRAUGIS-) 5845            | # 46055 ✓ |
|                                   | 0714 A/S                | 0727/0737 SMT              | 0800 I/S  |
| (T) 0836                          | 4750 S. CAMPBELL        | (HOLD INJ-) 6149           | # 46059 ✓ |
|                                   | 0842 A/S                | 0854/0904 UMC              | 0948 I/S  |
| (T) 1022                          | 928 W. PENNSYLVANIA     | (C.P.) 5945                | # 46070 ✓ |
|                                   | 1028 A/S                | 1053/054 V.A.              | 1121 I/S  |
| (T) 1246                          | 1107 E 24               | (preg) 5748                | # 46085 ✓ |
|                                   | 1251 A/S                | 508 T07                    | 731341    |
| (T) 1535                          | 4555 S. Mission         | (stone) 6142               | # 46121 ✓ |
|                                   | 1542 A/S                | 585 T05                    | 751626    |
| (T) 1630                          | 3100 S 6TH              | (code) 5747                | # 46128 ✓ |
|                                   | 1634 A/S                | 514 T05                    | 751800    |



(T) 1803 1502 W A20 (0.0) 5843 #46142 ✓  
 4/5, 1809 507 T10 7/5 1851  
 2039 3508 S. 8<sup>th</sup> (Housefire) 5846 #46162 ✓

2043 A/S 2048 I/S  
 (T) 2101 3300 S. 6<sup>th</sup> (SHOOTING) 5747 46165  
 2106 A/S 2110/2127 UMC 2235 I/S  
 2252 1601 E. Apache PK (SEIZURE) 5749 46198 ✓  
 2255 A/S 2308 I/S

(T) 0257 332 E. Michigan (GROUP - 6147) 46200 ✓  
 0256 A/S 0313/0319 KMT 0343 9/5

8825 7/5 11/02/97 BARRAK  
 'C' FENDERBASS

0700 Shift chm. E 'B'

0730 Drug Box, Keys, o.k.

0800 P.E.

1039 10000 S. W. (MOT) (Fall Paj.) 561

1057 A/S 1100 7/5 46227

1131 5002 S. Mountain (Fall Paj.) 6248

1135 A/S 1145 7/5 46237

1250 1655 W. A20 (File) 5943

1256 7/5 1257 7/5 46247

1911 3110 E. 28 (Refusal) 5553

1923 A/S 1933 7/5 46297

(T) 1952 1150 E. Irvington<sup>305</sup> (SICK PERIOD) 6248

1956 A/S 2019 (T) 2024 (T) 2048 7/5 46305

0226 2800 S. Mission RD (Eng 15 report) 5743

0237 A/S 0248 7/5 46342

0559 1801 E. Irvington RD #2032 (low blood sugar) 6149

0607 A/S 0642 7/5 46355

8825 F/S

11/3/97

GREENE

CHAOTE

0700 INFO ap with 'c'  
Drugs - Keys OK  
Equip ✓

|      |                            |            |                |
|------|----------------------------|------------|----------------|
| 0817 | 5255 S PARK                | CANY       | # 46368 ✓      |
|      | CADY By ENIO               |            | F/S 0820       |
| 0857 | 377 E THOROUGH BRED        | (SOS)      | # 46374 ✓      |
|      | A/S 0902 Paper By ENIO     |            | F/S 0917       |
| 1100 | 3033 S 6 <sup>th</sup>     | (SICK)     | # 46388 ✓      |
|      | A/S 1103 522 EE            | 5747       | F/S 1125       |
| 1256 | 2125 S WILSON              | (diabetic) | # 46399 ✓      |
| (T)  | A/S 1303 524 TOG           | 5651       | F/S 1412       |
| 1413 | 2231 S MCFEE               | (ABORTED)  | # 46415 ✓      |
| (T)  | A/S 1418 510 TSU           | 5652       | F/S 1521       |
| 1544 | 2900 E AJO                 | (SICK)     | # 46425 ✓      |
|      | A/S 1547 522               |            | F/S 46425 1610 |
| 1624 | 1502 S CAMPBELL            | (SOS)      | # 46437 ✓      |
|      | A/S 1627 517               | 5749       | F/S 1654       |
| 1813 | 433 W DAKOTA               | c/v        | # 46456 ✓      |
| (T)  | A/S 1818 507 T12           | 6346       | F/S 1903       |
| 0201 | 3311 S PLACITA SAN MARC    | (SICK)     | # 46502 ✓      |
|      | A/S 0208 519 Paper By ENIO |            | F/S 0226       |

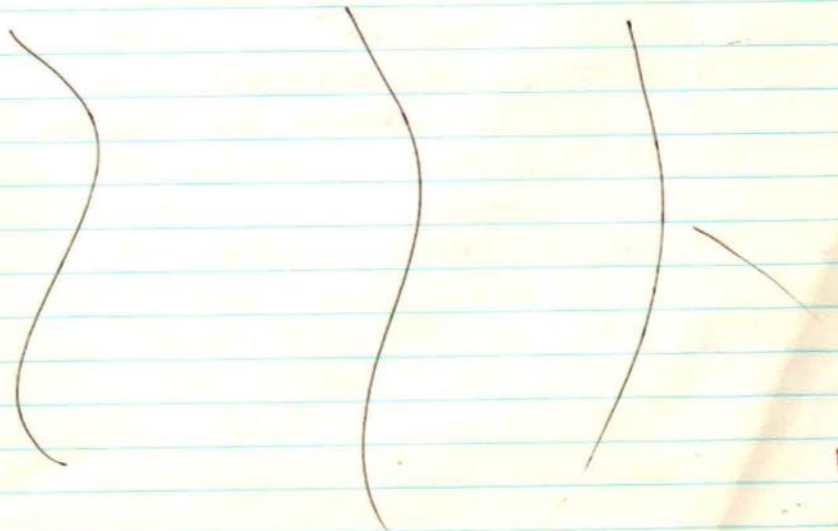



TUESDAY

11-04-97

"A"

Kodakgør

Benson S/L

8825 I/s

Jorgensen

0700 Shift Exchange to B's Shift

0715 Truck Drug Equip ✓

0801 O/S mmpower

0808 I/s

0833 1523 E. Novina 6249 Sick 46521 ✓  
838 8530911 1118 E. Tennessee code 900 46526 ✓  
913 918 9480959 6565 E. Coronado CP closed Unit 46537 ✓  
10131045 1650 W. Valencia Fire CP 46546 ✓  
1051 I.S1053 300 W. Irvington code 78 6146 46547 ✓  
1057 11001140 1831 W. Coronado Sick 5742 46551 ✓  
1148 12121242 2929 E. Corona Sick 6752 46563 ✓  
1251 1315✓ 1404 4535 S. Mission CP 6142 46572 ✓  
1412 1430 1441 15071456 1200 S. Campbell MVA 5549 46604 ✓  
1704? LTO1 17201835 5161 S. Greenway SOB 6251 46623 ✓  
1840 19192016 1029 S. Osborne Anxiety 5446 46637 ✓  
2022 CX BY LTO1 20300018 2600 S. Ith MVA 5745 46662 ✓  
CX IN ROUTE BY South Tucson 00220025 3217 S. Naco Headache 5751 46663 ✓  
0031 0045✓ 0127 200 E. Benson Diabetic 5747 46668 ✓  
0123 0144 0149 02170623 1302 W. Azu CP (5344) 46679 ✓  
630 645 657







# Greater Tucson Fire Foundation

## Thanks you for taking an interest in Tucson Fire Department history —

This is one of many sections that contain information, documents, letters, newspaper articles, pictures, etc. They have been collected and arranged in chronological order or by a subject. These items were collected, organized and entered into a computerized database by Dave Ridings Assistant Chief Tucson Fire Department, Al Ring friend of the department, Greater Tucson Fire Foundation and with the help of many friends and fellow firefighters.

All graphics have been improved to make the resolution as good as possible, but the reader should remember that many came from copies of old newspaper articles. This also applies to other items such as documents, letters, etc.

Credit to the source of the documents, photos, etc. is provided whenever it was available. We realize that many items are not identified and regret that we weren't able to provide this information. As far as the newspaper articles that are not identified, 99% of them would have to be from one of three possible sources. The *Arizona Daily Star*, The *Tucson Citizen* and the *Tucson Daily Citizen*, for which we want to give a special thanks.

Please use this information as a reference tool only. If the reader uses any of the information for any purpose other than a reference tool, they should get permission from the source.

Should the reader have additional information on the above subject we would appreciate you sharing it with us. Please see the names and contact information on the 1st. TFD Archives page right below this paragraph.

